

Grayson County Metropolitan Planning Organization (MPO)  
**POLICY BOARD**  
**AGENDA**

Wednesday, October 2, 2024 @ 8:00 am  
Eisenhower Conference Room, Denison City Hall  
300 W Main St, Denison, TX 75020

Please visit our MPO website [www.gcmpo.org](http://www.gcmpo.org) for background materials under the  
“Committees/Meetings” link or under “News and Announcements” at our home page.

- I. Call to order
- II. Acknowledgment of Quorum by Chairman
- III. Public Comment Period
- IV. [Consider approval of the minutes of the MPO Policy Board meeting of May 1, 2024](#)  
☒ Action ☐ Information
- V. [Review and Consider Approval of a Resolution Adopting a Nondiscrimination Statement](#)  
☒ Action ☐ Information
- VI. [Review and Consider Approval of the FY 2023 Annual Listing of Obligated Projects \(ALOP\)](#)  
☒ Action ☐ Information
- VII. [Review the 2050 Metropolitan Transportation Plan \(MTP\) and Approve a Resolution Adopting the 2050 MTP](#)  
☒ Action ☐ Information
- VIII. [Authorize Execution of a Professional Services Agreement between Grayson County MPO and Huitt-Zollars, Inc.](#)  
☒ Action ☐ Information
- IX. Announcements  
(*Informal Announcements, Future Agenda Items, and Next Meeting Date*)
  - TAC Next meeting date November 20, 2024
  - MPO Policy Board Next meeting date December 11, 2024
  - Freight Advisory Committee Next meeting date TBD
- X. Adjournment

---

**PUBLIC COMMENT PERIOD** - The MPO Policy Board (PB) will allow for a public comment period, not to exceed fifteen minutes, to receive public comment on any other matter that is under the jurisdiction of the PB. No action will be taken. Each speaker will be allowed a maximum of three minutes. The use of a single spokesperson to represent a group of people is encouraged. Where there are large numbers of persons who wish to address the PB on a single matter, the Chairman may decrease the amount of time available to each person who wishes to address the PB. Speakers must be signed up prior to the beginning of the public comment period.

All meetings of the Grayson County Metropolitan Planning Organization (MPO) are open to the public. The MPO is committed to compliance with the Americans with Disabilities Act (ADA). Reasonable accommodations and equal opportunity for effective communications will be provided upon request. Please contact Clay Barnett at (903) 870-6543 at least 24 hours in advance if accommodation is needed.

*The above notice was posted at the Grayson County Courthouse in a place readily accessible to the public and made available to the Grayson County Clerk on or before September 27, 2024.*

NOTE: The MPO Policy Board (PB) agenda/packet is only distributed digitally, no paper copies will be sent. If you need a printed copy please contact MPO staff.

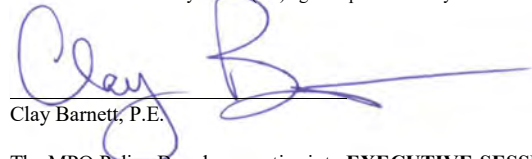

Clay Barnett, P.E.

The MPO Policy Board may retire into **EXECUTIVE SESSION** pursuant to the Texas Government Code, Chapter 551, Subchapter D, to discuss any item posted on this agenda and take appropriate action as necessary.

Grayson County Metropolitan Planning Organization (MPO)  
POLICY BOARD  
Sherman City Hall  
220 W Mulberry St, Sherman, TX 75090  
Wednesday, May 1, 2024 at 8:00 am

**Board Members Present:**

Mayor David Plyler, Chairman	City of Sherman
Mayor Janet Gott, Vice Chairman	City of Denison
Mayor Jim Atchison	City of Van Alstyne
Commissioner Jeff Whitmire	Grayson County
Noel Paramanantham, P.E.	TxDOT Paris District Engineer

**Board Members Absent:**

None

**Ex-Officio Members Present:**

None

**Ex-Officio Members Absent:**

Shellie White	Texoma Area Paratransit System
---------------	--------------------------------

**Non-Voting Members Present:**

None

**Non-Voting Members Absent:**

Hanna Hutcheson	Federal Highway Administration (FHWA)
Michelle Bloomer	Federal Transit Administration (FTA)
Brigida Gonzalez	TxDOT-TPP Division

**Technical Advisory Committee Members Present:**

None

**Staff Present:**

Clay Barnett, P.E.	Grayson County MPO
--------------------	--------------------

**Guests Present:**

Steven Flores	Huitt-Zollars, Inc.
---------------	---------------------

**I. Call to Order**

Chairman Plyler called the meeting to order at 8:01 a.m.

1 **II. Acknowledgment of Quorum by Chair**

2  
3 Chairman Plyler declared a quorum of the Policy Board present.  
4

5 **III. Public Comment Period**

6  
7 No Public Comments  
8

9 **IV. Consider approval of the minutes of the MPO Policy Board meeting of February 7,**  
10 **2024**  
11

12 Chairman Plyler inquired if all members had reviewed the minutes from the previous Policy Board  
13 meeting on February 7, 2024.  
14

15 Motion to approve by Mayor Gott, seconded by Mayor Atchison. Motion Carries.  
16

17 **V. Review and Consider Approval of Resolution No. 2024-04 to Adopt the 2025-2028**  
18 **Transportation Improvement Program (TIP)**  
19

20 Chairman Plyler introduced Resolution No. 2024-04 to Adopt the 2025-2028 Transportation  
21 Improvement Program (TIP). Mr. Barnett explained that MPOs are required to produce a TIP every  
22 two years, and that each iteration is to cover a four-year period. The current iteration is the 2025-  
23 2028 TIP, which was reviewed and recommended for approval during the TAC meeting held on  
24 April 17, 2024. Mr. Barnett explained there was a public hearing at this TAC meeting, where one  
25 member of the public was present but did not have questions or comments regarding the 2025-  
26 2028 TIP. Mr. Barnett explained that the only addition from the 2023-2026 TIP is the addition of  
27 a project to install four direct current fast charge stations. Mr. Barnett described how the original  
28 location of the charge stations were to be installed at was in the floodplain, which prompted him  
29 to raise concern to the City of Sherman. The City agreed with Mr. Barnett's concerns and stated  
30 that they would not issue a permit for this project in that location. As a result, the install location  
31 was moved to the new Casey's location at the southeast corner of US 75 & US 82. Commissioner  
32 Whitmire inquired how the electricity is paid for when someone uses it to charge their electric  
33 vehicle. Mr. Barnett explained that the project installer and operator, Francis Energy TX LLC, is  
34 provided a certain amount to install the chargers which is outlined in the TIP. He further explained  
35 that the project sponsor is given an additional amount over the span of four years to cover  
36 operations maintenance. Mr. Barnett explained that some electric vehicle chargers do charge  
37 consumers to use them but is unsure if that will be the case for these particular chargers. Mayor  
38 Atchison asked if there is any incentive involved for Casey's to allow these chargers to be installed  
39 on their property. Mr. Barnett responded stating there may be a lease agreement between them and  
40 Francis Energy, but that he is unsure. Mr. Barnett stated the chargers are Level 3, high capacity,  
41 and estimates a full charge takes around one hour. Mayor Atchison inquired about FM 121 and  
42 Mayor Gott inquired about SPUR 503. Mr. Paramanantham responded that at the last TAC  
43 meeting, the TX 121 overpass and SPUR 503 were mentioned when discussing a call for projects  
44 for the 2050 MTP. Mr. Paramanantham stated that he plans to issue a letter to all the mayors in  
45 Grayson County, along with the County Judge, informing them that a call for projects is to be  
46 issued and that he welcomes their input. He mentioned projects in the surrounding areas and that

1 data for each of them will be entered into Decision Lens, a program which processes this data and  
2 aides in the decision-making process. Mayor Gott asked that Mr. Paramanantham let her know if  
3 there is anything they can do to get priority on the projects she mentioned; Mr. Paramanantham  
4 acknowledges he will. Mr. Barnett asked if there are any more questions regarding the 2025-2028  
5 TIP, of which there were none.

6  
7 Motion to approve by Commissioner Whitmire, seconded by Mayor Gott. Motion carries.  
8

9 **VI. Policy Board Members and Staff Convene in an Executive Session to Discuss a**  
10 **Personal Matter**

11  
12 Pursuant to Tex. Gov't Code, Sec. 551.074, the Grayson County MPO Policy Board reserves the  
13 right to convene in an executive session to discuss a personnel matter. The Board Members, along  
14 with Mr. Barnett, convened in an Executive Session beginning at 8:10 a.m.  
15

16 **VII. Consider and Take Action on Matters Discussed During Executive Session**  
17

18 Upon exiting the executive session, Mayor Gott made a motion to extend the contract with Huitt-  
19 Zollars Inc. for Clay Barnett to continue to serve as the director in an amount not to exceed  
20 \$120,000 for a period of one year starting October 1, 2024. The motion was seconded by Mayor  
21 Atchison. The motion was approved. Noel Paramanantham was not present for the vote.  
22

23 **VIII. Announcements**  
24

25 The next TAC meeting is tentatively scheduled for July 17, 2024. The next MPO Policy Board  
26 meeting is tentatively scheduled for August 7, 2024. At this time, the next Freight Advisory  
27 Committee meeting has not been scheduled.  
28

29 **IX. Adjournment**  
30

31 Having no further business to discuss, Chairman Plyler adjourned the meeting at 8:27 am.  
32  
33

34 \_\_\_\_\_  
35 David Plyler, Chairman, GCMPO Policy Board



GRAYSON COUNTY METROPOLITAN PLANNING ORGANIZATION (MPO)  
POLICY BOARD (PB)  
AGENDA ITEM V  
ACTION ITEM

---

October 2, 2024

Review and Consider Approval of a Resolution Adopting a Nondiscrimination Statement

**BACKGROUND:**

As a best practice, staff recommends the Policy Board adopt a Nondiscrimination Statement. The Nondiscrimination Statement will be included in update to the Public Participation Plan, Title VI/Nondiscrimination Plan and Limited English Proficiency Plan.

The previous resolution was adopted on April 7, 2021 prior to changing the name of the organization from Sherman-Denison MPO to Grayson County MPO. The only change to the resolution involved updating the name of the organization.

The Resolution Adopting a Nondiscrimination Statement was recommended for approval by the Technical Advisory Committee on September 18, 2024.

**ACTION REQUESTED:**

*Approve the Resolution Adopting a Nondiscrimination Statement*

**ATTACHMENTS:** *click underlined items for attachment*

- [Resolution 2024-06](#)

**RESOLUTION NO. 2024-06**

**A RESOLUTION OF THE POLICY BOARD OF THE GRAYSON COUNTY METROPOLITAN PLANNING ORGANIZATION, ADOPTING A NONDISCRIMINATION STATEMENT**

**WHEREAS**, the Grayson County Metropolitan Planning Organization, which is the metropolitan planning organization (MPO) for the Sherman-Denison Metropolitan Area, has the responsibility under the provisions of 23 CFR 450.306 for developing and carrying out a continuing, cooperative and comprehensive transportation planning process for the Metropolitan Area; and,

**WHEREAS**, the Grayson County MPO is a sub recipient of federal financial assistance and must comply with Title VI of the Civil Rights Act of 1964 (42 U.S.C. §2000d et seq., 78 stat. 252, prohibits discrimination on the basis of race, color, national origin); 49 CFR Part 21 (entitled Nondiscrimination In Federally-Assisted Programs of the Department of Transportation-Effectuation of Title VI of The Civil Rights Act of 1964); 23 CFR Part 200 (FHWA's Title VI/Nondiscrimination Regulation); 28 CFR Part 50.3 (U.S. Department of Justice Guidelines for Enforcement of Title VI of the Civil Rights Act of 1964), and Texas Administrative Code §9.4, Civil Rights – Title VI Compliance; and

**WHEREAS**, the following Executive Orders place further emphasis on preventing discrimination based on race and national origin: Executive Order 12898, 3 CFR 859 (1995), entitled “Federal Actions to Address Environmental Justice in Minority Populations and Low-Income Populations”; and Executive Order 13166, 3 CFR 289 (2001), entitled “Improving Access to Services for Persons with Limited English Proficiency.”

**NOW, THEREFORE, BE IT RESOLVED BY THE POLICY BOARD OF THE GRAYSON COUNTY METROPOLITAN PLANNING ORGANIZATION**, that the following Nondiscrimination Statement is hereby adopted: “The Grayson County MPO, as a sub recipient of federal financial assistance and under Title VI of the Civil Rights Act of 1964 and related statutes, ensures that no person shall on the grounds of race, religion (where the primary objective of the financial assistance is to provide employment per 42 U.S.C. §2000d-3), color, national origin, sex, age, or disability be excluded from participation in, be denied the benefits of, or otherwise be subjected to discrimination under any MPO programs or activities.”

**ADOPTED** in Regular Session on this the 2<sup>nd</sup> day of October, 2024.

**GRAYSON COUNTY MPO**

**BY:** \_\_\_\_\_  
**ROBERT CRAWLEY, CHAIRMAN**

I hereby certify that this resolution was adopted by the Policy Board of the Grayson County Metropolitan Planning Organization in regular session on October 2, 2024.

**BY:** \_\_\_\_\_  
**CLAY BARNETT, P.E., EXECUTIVE DIRECTOR**

GRAYSON COUNTY METROPOLITAN PLANNING ORGANIZATION (MPO)  
POLICY BOARD (PB)  
AGENDA ITEM VI  
ACTION ITEM

---

October 2, 2024

Review and Consider Approval of the FY 2023 Annual Listing of Obligated Projects (ALOP)

**BACKGROUND:**

The **Annual Listing of Obligated Projects** (ALOP) is a requirement established through Safe, Accountable, Flexible, and Efficient Transportation Act: A Legacy for Users (SAFETEA - LU). This list should be submitted to TxDOT by December 15<sup>th</sup> each year. It should include both highway and transit projects that received funding during the previous fiscal year. The Annual Listing of Obligated Projects should be compiled in conjunction with the TxDOT District Office and Transit Providers. The purpose of this list is to update the public and everyone involved in the planning process on the projects that are being funded within the MPO study area. The list is to be made available to the public through the MPO's Public Participation Plan (PPP) and posted on our web site [www.gcmpo.org](http://www.gcmpo.org).

The FY 2023 Annual Listing of Obligated Projects was posted for public comment on September 2, 2024. A public hearing was held in conjunction with the TAC meeting on September 18, 2024. No comments were received at the meeting. The FY 2023 Annual Listing of Obligated Projects was recommended for approval by the Technical Advisory Committee (TAC) at the meeting. Public comments will be received until 2:00pm on September 30, 2024. No comments have been received prior to the posting of this agenda. Any comments received between the posting of the agenda and the end of the public comment period will be presented at the Policy Board meeting.

**ACTION REQUESTED:**

*Approve the FY 2023 Annual Listing of Obligated Projects (ALOP) As Presented*

**ATTACHMENTS:** *click underlined items for attachment*

- [FY 2023 Annual Listing of Obligated Projects](#)

# GRAYSON COUNTY METROPOLITAN PLANNING ORGANIZATION

---

**FY 2023**

## **ANNUAL LISTING OF OBLIGATED PROJECTS**

**FEDERAL FUNDS OBLIGATED REPORT**

**Submitted to the Texas Department of Transportation – August 30, 2024**

## **"Obligation" and Reimbursement of Federal Funds**

Funding for projects is programmed or reserved until a project is "obligated". Obligation is a way of ensuring that actual cash is available to pay for project expenditures. Obligation of funds occurs on a project phase basis (i.e. design, right of way or construction). Key activities under each phase will trigger obligation of funds. Typically these are critical points at which commitments are made, but expenditures have yet to start. Such items as advertisement of consultant or construction contracts and preparing offers for property acquisition are actions which will obligate funds.

Before an agency can obligate funds, it must have approval to do so. In the case of highway and/or streets projects, the authority to approve the obligation of funds is passed from the Federal Highway Administration (FHWA) on to the Texas Department of Transportation (TxDOT). TxDOT has specific processes that must be followed for an agency to get to a point in which funds can be obligated. These vary depending on the program, but generally include submitting a "project authorization request" and/or entering into an Agreement with TxDOT. For transit related projects, the lead agency for the project must transmit specific information directly to the Federal Transit Administration (FTA).

Once an agency has authorization to proceed with a project, it can obligate funds. Every federal program will have specific time limits in which funds must be obligated.

Federal funding is typically transferred to an agency on a reimbursement basis. Therefore, the agency must ensure it has adequate cash flows to cover planned project expenditures. Typically once expenditures are incurred, the agency can request reimbursement for those costs. If the agency is required to provide matching monies to the federal funds, those must also be expended. Once the project is complete, the lead agency may have to conduct an audit to ensure funds were spent in accordance with the grant or funding program guidelines.

This document was developed by the Grayson County MPO for informational purposes and is not warranted for any other use. The information contained in the document was provided to Grayson County MPO by the Texas Department of Transportation and the transit provider in the Grayson County MPO region.

Documentation regarding the public participation process can be found in Appendix A. A public hearing was held on September 18, 2024. There were no members of the public who attended the public hearing that wished to comment on the Annual Listing of Obligated Projects for Fiscal Year 2023.

# FY 2023 Annual Project Listing

## Grayson County Metropolitan Planning Organization

### Highway Projects

Federal-Aid Project Number:			
1902268			

CSJ Number:	MPO Project ID:	Sponsor:	Phase of Work:
2455-01-031	SD2018-2A	SDMPO	C, E, R

Project Name/Facility:	Limits:	Funding Categories:
FM 1417	From: US 82 To: TAYLOR STREET	1, 11, 3LC, 4U

Project Description:
WIDEN FROM 2-LN TO 4-LN

Amount of Federal Funding Programmed in MPO TIP: \$12,508,882.00

Amount of Federal Funding Obligated in Fiscal Year:

Amount of Federal Funding Remaining and Available for Subsequent Years:

Federal-Aid Project Number:			
1902268			

CSJ Number:	MPO Project ID:	Sponsor:	Phase of Work:
2455-01-034	SD2018-2B	SDMPO	C, E, R

Project Name/Facility:	Limits:	Funding Categories:
FM 1417	From: TAYLOR STREET To: SH 56	1

Project Description:
WIDEN FROM 2-LANE TO 4-LANE, RECONST INTERCHANGE AT SH 56, REPLACE&nbsp;BRIDGE AT SAND CREEK

Amount of Federal Funding Programmed in MPO TIP: \$7,203,086.00

Amount of Federal Funding Obligated in Fiscal Year: \$15,179,337.43

Amount of Federal Funding Remaining and Available for Subsequent Years: \$0.00

# FY 2023 Annual Project Listing

## Grayson County Metropolitan Planning Organization

### Highway Projects

Federal-Aid Project Number:
2016622

CSJ Number:	MPO Project ID:	Sponsor:	Phase of Work:
0729-01-039	SDHWY086	SDMPO	C, E, R

Project Name/Facility:	Limits:	Funding Categories:
FM 121	From: 1200 FT WEST OF FM 3356 To: JIM JONES ROAD	1, 11

Project Description:
WIDEN NON-FREEWAY

Amount of Federal Funding Programmed in MPO TIP: \$9,242,420.00

Amount of Federal Funding Obligated in Fiscal Year: \$5,407,908.41

Amount of Federal Funding Remaining and Available for Subsequent Years: \$0.00

Federal-Aid Project Number:
2020008

CSJ Number:	MPO Project ID:	Sponsor:	Phase of Work:
0047-02-150	US75-GAP2	SDMPO	C, E, R

Project Name/Facility:	Limits:	Funding Categories:
US 75	From: SH 91 To: 0.651 MI S OF CENTER STREET	12, 31C, 4R, 4U, 6

Project Description:
RECONSTRUCT AND WIDENING FROM 4-LN TO 6-LN

Amount of Federal Funding Programmed in MPO TIP: MOD

Amount of Federal Funding Obligated in Fiscal Year:

Amount of Federal Funding Remaining and Available for Subsequent Years:

# FY 2023 Annual Project Listing

## Grayson County Metropolitan Planning Organization

### Highway Projects

Federal-Aid Project Number:
2020008

CSJ Number:	MPO Project ID:	Sponsor:	Phase of Work:
0047-03-087	US75-GAP1	SDMPO	C, E, R

Project Name/Facility:	Limits:	Funding Categories:
US 75	From: 0.651 MI S OF CENTER STREET	12, 3LC, 4R, 4U, 6
	To: FM 1417	

Project Description:
RECONSTRUCT AND WIDENING FROM 4-LN TO 6-LN

Amount of Federal Funding Programmed in MPO TIP:

Amount of Federal Funding Obligated in Fiscal Year:

Amount of Federal Funding Remaining and Available for Subsequent Years:

Federal-Aid Project Number:
2020008

CSJ Number:	MPO Project ID:	Sponsor:	Phase of Work:
0047-18-083	US75-US82	SDMPO	C, E, R

Project Name/Facility:	Limits:	Funding Categories:
US 75	From: AT US 82	4R
	To:	

Project Description:
WIDEN FRONTAGE ROADS AND RECONFIGURE RAMP

Amount of Federal Funding Programmed in MPO TIP:

Amount of Federal Funding Obligated in Fiscal Year:

Amount of Federal Funding Remaining and Available for Subsequent Years:



# FY 2023 Annual Project Listing

## Grayson County Metropolitan Planning Organization

### Grouped Projects

Federal-Aid Project Number:
1702403

CSJ Number:	MPO Project ID:	Sponsor:	Phase of Work:
0901-19-190			C

Project Name/Facility:	Limits:	Funding Categories:
CR	From: BNSF DOT 672079F RRMP 656.35	8
	To: FEDERAL SIGNAL PROGRAM	

Project Description:
INSTALL RAILROAD LIGHTS AND GATES

Amount of Federal Funding Programmed in MPO TIP: \$292,301.00

Amount of Federal Funding Obligated in Fiscal Year: \$292,301.00

Amount of Federal Funding Remaining and Available for Subsequent Years: \$0.00

Federal-Aid Project Number:
2016434

CSJ Number:	MPO Project ID:	Sponsor:	Phase of Work:
0901-19-179			C, E

Project Name/Facility:	Limits:	Funding Categories:
CR	From: CR 830-2	6
	To: AT BRUSHY CREEK	

Project Description:
BRIDGE REPLACEMENT

Amount of Federal Funding Programmed in MPO TIP: MOD

Amount of Federal Funding Obligated in Fiscal Year: \$368,581.55

Amount of Federal Funding Remaining and Available for Subsequent Years: \$0.00

# FY 2023 Annual Project Listing

## Grayson County Metropolitan Planning Organization

### Grouped Projects

Federal-Aid Project Number:  
2020392

CSJ Number:	MPO Project ID:	Sponsor:	Phase of Work:
0009-08-032			C, E

Project Name/Facility:	Limits:	Funding Categories:
SH 24	From: FM 499 To: IH 30	1

Project Description:  
PREVENTIVE MAINTENANCE

Amount of Federal Funding Programmed in MPO TIP: \$1,197,722.91

Amount of Federal Funding Obligated in Fiscal Year: \$1,197,722.91

Amount of Federal Funding Remaining and Available for Subsequent Years: \$0.00

Federal-Aid Project Number:  
2021793

CSJ Number:	MPO Project ID:	Sponsor:	Phase of Work:
0316-03-010			C, E

Project Name/Facility:	Limits:	Funding Categories:
FM 1753	From: FM 1897 To: FM 120	1

Project Description:  
REHABILITATE EXISTING ROADWAY

Amount of Federal Funding Programmed in MPO TIP: MOD

Amount of Federal Funding Obligated in Fiscal Year: \$3,000,000.00

Amount of Federal Funding Remaining and Available for Subsequent Years: \$0.00

# FY 2023 Annual Project Listing Grayson County Metropolitan Planning Organization

## Grouped Projects

Federal-Aid Project Number:
2022167

CSJ Number:	MPO Project ID:	Sponsor:	Phase of Work:
0045-06-055			C, E

Project Name/Facility:	Limits:	Funding Categories:
SH 56	From: SL 205	1
	To: US 82	

Project Description:
HAZARD ELIMINATION & SAFETY

Amount of Federal Funding Programmed in MPO TIP: \$5,790,636.37

Amount of Federal Funding Obligated in Fiscal Year: \$5,790,636.37

Amount of Federal Funding Remaining and Available for Subsequent Years: \$0.00

Federal-Aid Project Number:
2022168

CSJ Number:	MPO Project ID:	Sponsor:	Phase of Work:
0009-13-179			C, E

Project Name/Facility:	Limits:	Funding Categories:
IH 30	From: SH 24 (SFR)	1
	To: HOPKINS COUNTY LINE	

Project Description:
PREVENTIVE MAINTENANCE

Amount of Federal Funding Programmed in MPO TIP: \$1,554,086.90

Amount of Federal Funding Obligated in Fiscal Year: \$1,554,086.90

Amount of Federal Funding Remaining and Available for Subsequent Years: \$0.00

# FY 2023 Annual Project Listing

## Grayson County Metropolitan Planning Organization

### Grouped Projects

Federal-Aid Project Number:
2022196

CSJ Number:	MPO Project ID:	Sponsor:	Phase of Work:
0009-06-052			C, E

Project Name/Facility:	Limits:	Funding Categories:
SH 66	From: FM 6	1
	To: US 69	

Project Description:
PREVENTIVE MAINTENANCE

Amount of Federal Funding Programmed in MPO TIP: \$2,400,357.98

Amount of Federal Funding Obligated in Fiscal Year: \$2,400,357.98

Amount of Federal Funding Remaining and Available for Subsequent Years: \$0.00

Federal-Aid Project Number:
2022395

CSJ Number:	MPO Project ID:	Sponsor:	Phase of Work:
0045-03-055			C, E

Project Name/Facility:	Limits:	Funding Categories:
SH 56	From: AT POST OAK CREEK	6
	To: .	

Project Description:
BRIDGE MAINTENANCE

Amount of Federal Funding Programmed in MPO TIP: \$312,603.09

Amount of Federal Funding Obligated in Fiscal Year: \$312,603.09

Amount of Federal Funding Remaining and Available for Subsequent Years: \$0.00

# FY 2023 Annual Project Listing

## Grayson County Metropolitan Planning Organization

### Grouped Projects

Federal-Aid Project Number:
2022530

CSJ Number:	MPO Project ID:	Sponsor:	Phase of Work:
0081-08-011			C, E

Project Name/Facility:	Limits:	Funding Categories:
BU 377B	From: US 377 N	1
	To: US 377 S	

Project Description:
PREVENTIVE MAINTENANCE

Amount of Federal Funding Programmed in MPO TIP: \$3,712,721.73

Amount of Federal Funding Obligated in Fiscal Year: \$3,712,721.73

Amount of Federal Funding Remaining and Available for Subsequent Years: \$0.00

# FY 2023 Annual Project Listing

## Grayson County Metropolitan Planning Organization

### Bicycle & Pedestrian Projects

Federal-Aid Project Number:
2021597

CSJ Number:	MPO Project ID:	Sponsor:	Phase of Work:
0047-03-096		OTHER (CITY) -	C, E

Project Name/Facility:	Limits:	Funding Categories:
SH 5	From: NEWPORT DR AT PARTIN ELEMENTARY SCHOOL To: 0.645 MI S OF FM 3133 AT MOORE PARK	9

Project Description:
BICYCLE AND PEDESTRIAN IMPROVEMENTS

Amount of Federal Funding Programmed in MPO TIP: MOD

Amount of Federal Funding Obligated in Fiscal Year: \$602,520.58

Amount of Federal Funding Remaining and Available for Subsequent Years: \$0.00



# FY 2023 Annual Project Listing

## Grayson County Metropolitan Planning Organization

### Transit Projects

		YOE = Year of Expenditure	
<u>General Project Information</u>		<u>Funding Information (YOE)</u>	
Project Sponsor	Texoma Area Paratransit System	Federal Funding Category	5307
MPO Project Information (reference number, etc.)	21SDHBUS23	Federal (FTA) Funds	\$64,279
		State Funds from TxDOT	\$0
		Other Funds	\$16,070
Apportionment Year	2023	Fiscal Year Cost	\$80,349
Project Phase	N/A		
Brief Project Description	Planning (80/20)	Total Project Cost	\$80,349
		Trans. Dev. Credits Requested	\$0
Sec 5309 ID Number		Trans. Dev. Credits Awarded (Date & Amount)	\$0
Amendment Date & Action			
<u>General Project Information</u>		<u>Funding Information (YOE)</u>	
Project Sponsor	Texoma Area Paratransit System	Federal Funding Category	5307
MPO Project Information (reference number, etc.)	21SDHBUS23	Federal (FTA) Funds	\$334,715
		State Funds from TxDOT	\$214,310
		Other Funds	\$120,405
Apportionment Year	2023	Fiscal Year Cost	\$669,430
Project Phase	N/A		
Brief Project Description	Operating (50/50)	Total Project Cost	\$669,430
		Trans. Dev. Credits Requested	\$0
Sec 5309 ID Number		Trans. Dev. Credits Awarded (Date & Amount)	\$0
Amendment Date & Action			
<u>General Project Information</u>		<u>Funding Information (YOE)</u>	
Project Sponsor	Texoma Area Paratransit System	Federal Funding Category	5307
MPO Project Information (reference number, etc.)	21SDHBUS23	Federal (FTA) Funds	\$178,590
		State Funds from TxDOT	\$0
		Other Funds	\$44,648
Apportionment Year	2023	Fiscal Year Cost	\$223,238
Project Phase	N/A		
Brief Project Description	Preventative Maintenance (80/20)	Total Project Cost	\$223,238
		Trans. Dev. Credits Requested	\$0
Sec 5309 ID Number		Trans. Dev. Credits Awarded (Date & Amount)	\$0
Amendment Date & Action			

# FY 2023 Annual Project Listing

## Grayson County Metropolitan Planning Organization

### Transit Projects

			YOE = Year of Expenditure
General Project Information		Funding Information (YOE)	
Project Sponsor	Texoma Area Paratransit System	Federal Funding Category	5307
MPO Project Information (reference number, etc.)	21SDHBUS23	Federal (FTA) Funds	\$1,500,000
		State Funds from TxDOT	\$0
		Other Funds	\$0
Apportionment Year	FY2020/FY2021	Fiscal Year Cost	\$1,500,000
Project Phase	N/A		
Brief Project Description	Capital (80/20)	Total Project Cost	\$1,500,000
		Trans. Dev. Credits Requested	\$300,000
Sec 5309 ID Number		Trans. Dev. Credits Awarded (Date & Amount)	\$0
Amendment Date & Action			
* These 5307 funds will be used for the TAPS Admin Building located at 6104 Texoma Parkway, Sherman, TX. TxDOT will be furnishing \$3,000,000 of Rural 5339 funds.			
General Project Information		Funding Information (YOE)	
Project Sponsor	Texoma Area Paratransit System	Federal Funding Category	5339
MPO Project Information (reference number, etc.)	21SDHBUS23	Federal (FTA) Funds	\$150,000
		State Funds from TxDOT	\$0
		Other Funds	\$0
Apportionment Year	2023	Fiscal Year Cost	\$150,000
Project Phase	N/A		
Brief Project Description	Bus Acquisition or Bus Facility (80/20)	Total Project Cost	\$150,000
		Trans. Dev. Credits Requested	\$22,500
Sec 5309 ID Number		Trans. Dev. Credits Awarded (Date & Amount)	\$0
Amendment Date & Action			



## APPENDIX A – PUBLIC INVOLVEMENT DOCUMENTATION



**GRAYSON COUNTY MPO**  
METROPOLITAN PLANNING ORGANIZATION  
INTERMODAL URBAN TRANSPORTATION PLANNING

[Home](#) | [Sitemap](#) | [Contact Us](#)

Commuting to and from Dallas? We can get you there! call 1-800-256-0911

[About GC-MPO](#) | [Calendar](#) | [Committees/Meetings](#) | [Planning Documents](#) | [Public Transportation](#) | [Resources](#)



Promoting transportation systems that efficiently maximize the mobility of people and goods with minimal negative impact.

**GRAYSON COUNTY MPO**  
METROPOLITAN PLANNING ORGANIZATION  
INTERMODAL URBAN TRANSPORTATION PLANNING



**Steamboat Annie P. Arrives in Denison from New Orleans in 1905**

Welcome to transportation planning within the Grayson County, Texas urban area. We are located 70 miles north of Dallas along the Red River which separates Texas and Oklahoma. Home to beautiful Lake Texoma and Hagerman National Wildlife Refuge.

**UPCOMING EVENTS**

Click on a highlighted date to see events for that day.

◀ September, 2024 ▶

S	M	T	W	T	F	S
1	2	3	4	5	6	7
8	9	10	11	12	13	14
15	16	17	18	19	20	21
22	23	24	25	26	27	28
29	30	1	2	3	4	5

**WEDNESDAY, October 02, 2024**  
 ▶ Policy Board Meeting - 08:00AM - 09:00AM

**FACEBOOK FEED**



Sherman-Denison Metropolitan Planning Organization  
1,102 followers  
Followed



**Sherman-Denison Metropolitan Planning Organization**  
about 4 months ago

How Do You Feel About Transportation in Your Area? Please share Your Thoughts!

<https://www.facebook.com/shdmpo/>

### Draft 2050 Metropolitan Transportation Plan (MTP) Released for Public Review and Comment

The Grayson County Metropolitan Planning Organization (GCMPO) is the organization charged with transportation planning for the greater Sherman-Denison Urbanized Area, which includes Grayson County, and is the recipient of federal planning funds.

The GCMPO is releasing the draft 2050 MTP for public review and comment. The MTP is a comprehensive planning document which will guide the development of transportation facilities and services over the next twenty-five (25) years to best serve citizens within Grayson County. The draft 2050 MTP can be found by clicking [HERE](#).

In addition, the GCMPO will host a public meeting on September 18, 2024, at 9:00 am at the TxDOT Sherman Area Office located at:

3904 S U.S. 75  
Sherman, TX 75092

The public meeting can also be attended virtually via Microsoft Teams using the following information:

#### Microsoft Teams [Need help?](#)

[Join the meeting now](#)

Meeting ID: 241 726 716 914

Passcode: WteNcP

Comments may be submitted by email to: [cbarnett@huitt-zollars.com](mailto:cbarnett@huitt-zollars.com). All comments must be received by 2:00 pm on September 30, 2024 to be included in the public record. The draft 2050 MTP will be placed before the GCMPO Policy Board at its Wednesday, October 2, 2024, meeting for approval.

Yd
The survey will close on June 30th...
See more

Typeform

TWITTER FEED

Posts from @SDMPO



Nothing to see here - yet
When they post, their posts will show up here.





View on X

CURRENT WEATHER

Sherman, TX
Weather



77°F
clear sky

Sat	Sun	Mon	Tue	Wed
				
88°F 64°F	90°F 66°F	91°F 66°F	95°F 68°F	93°F 68°F

## Draft FY 2023 Annual List of Federally Funded Projects Released for Public Review and Comment

The Grayson County Metropolitan Planning Organization (GCMPO) is the organization charged with transportation planning for the greater Sherman-Denison Urbanized Area, which includes Grayson County, and is the recipient of federal planning funds.

The GCMPO is releasing the draft FY 2023 Annual List of Federally Funded Projects for public review and comment. The Annual List of Federally Funded Projects contains a list of both highway and transit projects that received funding during the previous fiscal year. The Annual List of Federally Funded Projects is compiled in conjunction with TxDOT and Texoma Area Paratransit System (TAPS). The purpose of this list is to update the public and everyone involved in the planning process on the projects that are being funded within the MPO study area. The public involvement/comment period for the draft FY 2023 Annual List of Federally Funded Projects will also satisfy TAPS's public participation requirement for the Program of Projects (Section 5307 Funds). The draft FY 2023 Annual List of Federally Funded Projects can be found by clicking [HERE](#).

In addition, the GCMPO will host a public meeting on September 18, 2024, at 9:00 am at the TxDOT Sherman Area Office located at:

3904 S U.S. 75  
Sherman, TX 75092

The public meeting can also be attended virtually via Microsoft Teams using the following information:

### Microsoft Teams [Need help?](#)

[Join the meeting now](#)

Meeting ID: 241 726 716 914

Passcode: WteNcP

Comments may be submitted by email to: [cbarnett@huitt-zollars.com](mailto:cbarnett@huitt-zollars.com). All comments must be received by 2:00 pm on September 30, 2024, to be included in the public record. The draft FY 2023 Annual List of Federally Funded Projects will be placed before the GCMPO Policy Board at its Wednesday, October 2, 2024, meeting for approval.

GIVE US YOUR INPUT!

Note: the MPO is governed by a public body of directors (organization) and operates all programs and projects without regard to race, color and national origin. The Public Participation Plan describes these objectives along with the procedures to file any complaints in accordance with Title VI. [Please click here for Title VI documents.](#)

Grayson County MPO | 1800 Teague Dr, Suite 100 | Sherman, Texas 75090 | Phone: (903) 328-2090 | Fax: (903) 328-2089 | [Disclaimer](#)





## MEDIA RELEASE

For Immediate Release:  
September 3, 2024

For More Information Contact:  
Clay Barnett, 903-328-2090

### **GRAYSON COUNTY MPO RELEASES DRAFT FY 2023 ANNUAL LIST OF FEDERALLY FUNDED PROJECTS FOR PUBLIC REVIEW AND COMMENT**

SHERMAN, TX (September 3, 2024) – The Grayson County Metropolitan Planning Organization (GCMPO) is the organization charged with transportation planning for the greater Sherman-Denison Urbanized Area, which includes Grayson County, and is the recipient of federal planning funds.

The GCMPO is releasing the draft FY 2023 Annual List of Federally Funded Projects for public review and comment. The Annual List of Federally Funded Projects contains a list of both highway and transit projects that received funding during the previous fiscal year. The Annual List of Federally Funded Projects is compiled in conjunction with TxDOT and Texoma Area Paratransit System (TAPS). The purpose of this list is to update the public and everyone involved in the planning process on the projects that are being funded within the MPO study area. The public involvement/comment period for the draft FY 2023 Annual List of Federally Funded Projects will also satisfy TAPS's public participation requirement for the Program of Projects (Section 5307 Funds). The draft FY 2023 Annual List of Federally Funded Projects can be found on the front page of the GCMPO's website at [www.gcmpo.org](http://www.gcmpo.org).

In addition, the GCMPO will host a virtual public meeting on Wednesday, September 18, at 9:00am. Instructions on how to connect to the virtual public meeting can be found at [www.gcmpo.org](http://www.gcmpo.org).

Comments may be submitted by email to: [cbarnett@huitt-zollars.com](mailto:cbarnett@huitt-zollars.com). All comments must be received by 2:00 pm on September 30, 2024 to be included in the public record. The draft FY 2023 Annual List of Federally Funded Projects will be placed before the GCMPO Policy Board at its Wednesday, October 2, 2024 meeting for approval.

The GCMPO staff looks forward to hearing from you!

1800 Teague Drive, Suite 100, Sherman, TX 75090  
[www.gcmpo.org](http://www.gcmpo.org)



## PUBLIC NOTICE

Do not remove until:  
October 3, 2024

For More Information Contact:  
Clay Barnett, 903-328-2090

### **GRAYSON COUNTY MPO RELEASES DRAFT FY 2023 ANNUAL LIST OF FEDERALLY FUNDED PROJECTS FOR PUBLIC REVIEW AND COMMENT**

SHERMAN, TX (September 3, 2024) – The Grayson County Metropolitan Planning Organization (GCMPO) is the organization charged with transportation planning for the greater Sherman-Denison Urbanized Area, which includes Grayson County, and is the recipient of federal planning funds.

The GCMPO is releasing the draft FY 2023 Annual List of Federally Funded Projects for public review and comment. The Annual List of Federally Funded Projects contains a list of both highway and transit projects that received funding during the previous fiscal year. The Annual List of Federally Funded Projects is compiled in conjunction with TxDOT and Texoma Area Paratransit System (TAPS). The purpose of this list is to update the public and everyone involved in the planning process on the projects that are being funded within the MPO study area. The public involvement/comment period for the draft FY 2023 Annual List of Federally Funded Projects will also satisfy TAPS's public participation requirement for the Program of Projects (Section 5307 Funds). The draft FY 2023 Annual List of Federally Funded Projects can be found on the front page of the GCMPO's website at [www.gcmpo.org](http://www.gcmpo.org).

In addition, the GCMPO will host a virtual public meeting on Wednesday, September 18, at 9:00am. Instructions on how to connect to the virtual public meeting can be found at [www.gcmpo.org](http://www.gcmpo.org).

Comments may be submitted by email to: [cbarnett@huitt-zollars.com](mailto:cbarnett@huitt-zollars.com). All comments must be received by 2:00 pm on September 30, 2024 to be included in the public record. The draft FY 2023 Annual List of Federally Funded Projects will be placed before the GCMPO Policy Board at its Wednesday, October 2, 2024 meeting for approval.

The GCMPO staff looks forward to hearing from you!

FILED FOR RECORD  
2024 SEP -3 P 1:28  
DEAN PATTERSON  
COUNTY CLERK  
GRAYSON COUNTY, TX

1800 Teague Drive, Suite 100, Sherman, TX 75090  
[www.gcmpo.org](http://www.gcmpo.org)

Herald Democrat  
PO Box 1128  
(903) 893-8181

I, Sherry Groves, of lawful age, being duly sworn upon oath, deposes and says that I am the Agent Signature of Herald Democrat, a publication that is a "legal newspaper" as that phrase is defined for the city of Sherman, for the County of Grayson, in the state of Texas, that this affidavit is Page 1 of 2 with the full text of the sworn-to notice set forth on the pages that follow, and that the attachment hereto contains the correct copy of what was published in said legal newspaper in consecutive issues on the following dates:

**PUBLICATION DATES:**  
Sep. 8, 2024

**Notice ID:** K6p9MzKkmmxXy4RfMaz2  
**Publisher ID:** 2653050  
**Notice Name:** Annual List of Federally Funded Projects

**PUBLICATION FEE:** \$57.42

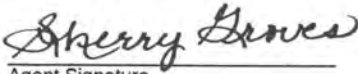
  
Agent Signature

**VERIFICATION**  
STATE OF TEXAS  
COUNTY OF GRAYSON

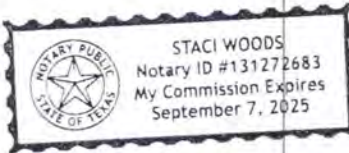

Signed or attested before me on this

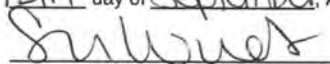
12th day of September, A.D. 2024  
  
Notary Public

**Notice of Public Meeting**

**Grayson County FY 2023  
Annual List of Federally Funded Projects**

Sherman, TX - The Grayson County Metropolitan Planning Organization (MPO) will conduct a public meeting to be held at the TxDOT Sherman Area Office located at 3904 S. U.S. 75, Sherman, TX 75092 on Wednesday, September 18, 2024 at 9:00 am. The meeting can also be attended virtually. Instructions on how to connect to the public meeting virtually can be found at [www.gcmpo.org](http://www.gcmpo.org). The purpose of the meeting is to offer the public an opportunity to review and comment on the draft FY 2023 Annual List of Federally Funded Projects. The Annual List of Federally Funded Projects contains a list of both highway and transit projects that received funding during the previous fiscal year. The Annual List of Federally Funded Projects is compiled in conjunction with TxDOT and Texoma Area Paratransit System (TAPS). The purpose of this list is to update the public and everyone involved in the planning process on the projects that are being funded within the MPO study area. The public involvement/comment period for the draft FY 2023 Annual List of Federally Funded Projects will also satisfy TAPS's public participation requirement for the Program of Projects (Section 5307 Funds). The draft FY 2023 Annual List of Federally Funded Projects is being made available for public review and comment and can be found on the front page of the MPO's website at [www.gcmpo.org](http://www.gcmpo.org). Comments may be presented at the meeting or submitted by U.S. mail to:

Huitt-Zollars, Inc.  
1800 Teague Drive,  
Suite 100  
Sherman, TX 75090



Comments may also be submitted by email to: [cbarnett@huitt-zollars.com](mailto:cbarnett@huitt-zollars.com). All comments must be received by 2:00 pm on September 30, 2024 to be included in the public record.

Published in the Herald Democrat September 8, 2024.

2653050



## Comment Card

Please provide your comments below on the FY 2023 Annual Listing of Obligated Projects for the Grayson County Metropolitan Planning Organization.

### Comments/Questions:

Please check any that apply to you:

- ☐ I am employed by TxDOT.
- ☐ I do business with TxDOT.
- ☐ I could monetarily benefit from the projects or other items about which I am commenting on.

Texas Transportation Code, §201.811(a)(5)

Join our email list:

Name: \_\_\_\_\_

Email: \_\_\_\_\_

1800 Teague Drive, Suite 100, Sherman, TX 75090

[www.gcmpo.org](http://www.gcmpo.org)

Grayson County Metropolitan Planning Organization (MPO)  
**TECHNICAL ADVISORY COMMITTEE**  
 MEETING SIGN-IN SHEET

Date: September 18, 2024

Location: TxDOT Sherman Area Office, 3904 S US 75, Sherman, TX 75090

Time: 9:00 AM

	NAME	ADDRESS	PHONE	EMAIL	AFFILIATION
1	Aaron Bloom				T&DOT
2	ALEX GUDSHKO				VA
3	LEN McMANUS				MJCE
4	CLINT PHILPOTT				SHERMAN
5	MARY TATE				DENISON
6	ART ARTHUR				GRAYSON Co.
7	Josh Marr				GTE HOA
8					
9					
10					
11					
12					
13					
14					
15					
16					
17					
18					
19					
20					



GRAYSON COUNTY METROPOLITAN PLANNING ORGANIZATION (MPO)  
POLICY BOARD (PB)  
AGENDA ITEM VII  
ACTION ITEM

---

October 2, 2024

Review the 2050 Metropolitan Transportation Plan (MTP) and Approve a Resolution Adopting the 2050 MTP

**BACKGROUND:**

The Grayson County MPO is required to update its MTP every five (5) years. The MTP is a comprehensive planning document which will guide the development of transportation facilities and services over the next twenty-five (25) years to best serve citizens within Grayson County.

The initial public meeting was held on March 21, 2024. The draft 20205 MTP was posted for public comment on September 2, 2024. The final public meeting was held in conjunction with the TAC meeting on September 18, 2024. No comments were received at the meeting. The draft 2050 MTP was recommended for approval by the Technical Advisory Committee at the meeting. Public comments will be received until 2:00pm on September 30, 2024. No comments have been received prior to the posting of this agenda. Any comments received between the posting of the agenda and the end of the public comment period will be presented at the Policy Board meeting.

**ACTION REQUESTED:**

*Approve the Resolution Adopting the 2050 MTP as presented*

**ATTACHMENTS:** *click underlined items for attachment*

- [Resolution 2024-07](#)

**RESOLUTION NO. 2024-07**

**A RESOLUTION OF THE POLICY BOARD OF THE GRAYSON COUNTY  
METROPOLITAN PLANNING ORGANIZATION, ADOPTING THE 2050  
METROPOLITAN TRANSPORTATION PLAN**

**WHEREAS**, 23 Code of Federal Regulations (CFR) Subpart C – Metropolitan Transportation Planning and Programming requires Metropolitan Planning Organizations (MPOs) to develop a Metropolitan Transportation Plan (MTP) that meets the requirements of 23 CFR part 450.322 related to the development and content of the MTP; and

**WHEREAS**, 43 Texas Administrative Code (TAC) Section 16.53 requires that the MTP be based on the funding assumptions and forecasts set forth in TAC §16.151 and §16.152 as well as reasonably expected local funding options and contingent state, federal, and local funding sources in accordance with federal regulations; and

**WHEREAS**, federal, state, regional, and local agencies and organizations concerned with transportation planning in the MPO boundary have cooperatively developed the MTP to satisfy all federal planning requirements; and

**WHEREAS**, a draft copy of the MTP was made available to the public for review and comment for twenty-one (21) days or longer in accordance with the MPO's Public Participation Plan.

**NOW, THEREFORE, BE IT RESOLVED BY THE POLICY BOARD OF THE GRAYSON COUNTY  
METROPOLITAN PLANNING ORGANIZATION:**

**PART 1:** That the 2050 Metropolitan Transportation Plan is hereby adopted in accordance with Exhibit "A" attached hereto and incorporated herein.

**PART 2:** That this Resolution shall take effect on October 2, 2024.

**ADOPTED** in Regular Session on this the 2<sup>nd</sup> day of October, 2024.

**GRAYSON COUNTY MPO**

**BY:** \_\_\_\_\_  
**ROBERT CRAWLEY, CHAIRMAN**

I hereby certify that this resolution was adopted by the Policy Board of the Grayson County Metropolitan Planning Organization in regular session on October 2, 2024.

**BY:** \_\_\_\_\_  
**CLAY BARNETT, P.E., EXECUTIVE DIRECTOR**

**RESOLUTION NO. 2024-07**  
**EXHIBIT “A”**

# Connecting the County: 2050 Metropolitan Transportation Plan



*Grayson County MPO*

*Connecting the County:  
2050 Metropolitan Transportation Plan  
Grayson County MPO*

# *Connecting the County: 2050 Metropolitan Transportation Plan*

Grayson County MPO

## *MPO Policy Board*

City of Sherman: Mayor David Plyler, MPO Chairman

City of Denison: Mayor Janet Gott

Grayson County: Commissioner Jeff Whitmire

City of Van Alstyne: Mayor Jim Atchison (small cities representative)

TxDOT Paris District: Noel Paramanantham, P.E.

## *MPO Technical Advisory Committee*

Grayson County MPO: Clay Barnett, P.E., Executive Director

City of Sherman: Rob Rae, AICP, Director of Development Services

City of Denison: Mary Tate, Director of Development Services

Grayson County: Bill Benton, Grayson County Appointee

City of Van Alstyne: Alex Glushko, AICP, Director of Development Services

TxDOT Paris District: Aaron Bloom, P.E., Area Engineer

TAPS (Ex officio): Shellie White, General Manager

## *Prepared For:*

*Grayson County MPO*



1800 Teague Dr, Suite 100, Sherman, Texas 75090

Phone: (903) 328-2090 Fax: (903) 328-2089

## *Prepared By:*

*Huitt-Zollars, Inc.*



# Contents

## 1. Introduction

Introduction 2

## 2. Mobility Conditions

Commuting Characteristics 6

Daily Vehicle Miles Traveled (DVMT) 7

Mean Travel Times 8

Congestion 9

Travel Demand Model 10

Functional Classification 12

Safety 13

Public Transportation 19

Grayson County Thoroughfare Plan 20

Freight Plan 21

Bicycle and Pedestrian Facilities 22

## 3. Public Involvement Process

Public Involvement Goals 26

Public Involvement Events 27

Stakeholder Outreach 28

1st Public Meeting: 29

Thursday, March 21, 2024 29

2nd Public Meeting: 34

Wednesday, September 18, 2024 34

Online Engagement 35

## 4. Goals and Action Steps

Safety 42

Preservation 43

Connectivity 43

Congestion Reduction 43

Effect on Economic Development 43

Effect on the Environment 44

Community Support 44

Transportation Choices 44

Performance Targets 45

Prioritization of MTP Projects 46

Other Transportation Plans in the County 48

## 5. Environmental Justice, Resiliency, and Land Use

Environmental Justice 52

Resiliency 57

## 6. Mobility Analysis

Roadways 62

Freight Movement 65

Public Transit 66

## 7. Complete Streets Assessment

Complete Streets 70

Identified Roadways 71

Implementation 75

Funding Opportunities 76

## 8. Bicycle and Pedestrian Plan

Bicycle and Pedestrian Plan 80

Regional Bicycle and Pedestrian Planning 81

Methodology and Planning Process 88

Comfort and Safety Analysis 90

Sidewalk Analysis 92

Big Ideas 94

Bicycle and Pedestrian Best Practices 96

Urban and Rural Bikeway Practices 98

Bicycle and Pedestrian Recommended Improvements 102

Bicycle and Pedestrian Policy Recommendations 107

Benefits of Bicycle and Pedestrian Implementation 108

Potential Bicycle and Pedestrian Funding Sources 110

Federal Funding Sources 110

Federal Grants 110

State Grants and Funding 112

Opportunities 112

Local and Regional Funding 113

Grayson County Funding 113

Other Potential Funding Strategies 113

Charitable Trust Funding Opportunities 114

## **9. Financial Plan and Mobility Projects**

Financial Plan and Mobility Projects 118

Revenue Projections 118

Project Prioritization 122

MTP Selected Projects List 128

Unmet Project Needs (Illustrative) List 130

## **Appendix**

References 134

Acronyms and Definitions 137

Public Meeting 1 and Survey Outreach Notices 139

Public Meeting 1 Materials 145

Survey Materials 164

Project Solicitation Materials 203

Public Meeting 2 Outreach Notices 212

Public Meeting 2 Materials 217

I/JA/BIL Compliance Memorandum 230







# *1. Introduction*





# Introduction

A Metropolitan Transportation Plan (MTP) is a comprehensive plan intended to predict transportation needs in the future. The Grayson County MPO MTP predicts transportation needs within 25 years and is updated every 5 years. An MTP includes current transportation facilities, performance measures and targets, proposed activities to reach those targets, and a financial plan for those activities. The MTP is developed through the cooperation of the local municipalities such as Sherman and Denison, transportation agencies such as TxDOT, local citizens through the public involvement process, and the Grayson County MPO.

The Grayson County MPO (GCMPO) is a Metropolitan Planning Organization (MPO). MPOs are regional agencies formed to coordinate transportation planning in their assigned regions in order to improve the transportation of people and goods within and through the region. MPOs are formed under the Federal Highway Administration (FHWA) in all metropolitan areas with at least 50,000 residents. The GCMPO is made up of the Policy Board and the Technical Advisory Committee.

The Policy Board creates policies to guide the MPO and approves the MPO's plans and programs. The Board includes the Grayson County Judge, the mayors of Sherman and Denison, the TxDOT Paris District Engineer, the mayor of a rotating small city in the county. A representative of the Texoma Area Paratransit System (TAPS) serves an ex-officio role on the board.

The Technical Advisory Committee develops the MPO's plans and programs and makes recommendations regarding them to the Policy Board. It is made up of professional employees or consultants who represent Grayson County, the cities of Sherman, Denison, and the small city represented in the Policy Board. The MPO Chairman and the TxDOT Sherman Area Engineer are also on the committee.

The Grayson County MPO had the bounds of its planning area expanded to the entirety of Grayson County in 2016, as shown in Figure 1.1. The MPO area now includes the following municipalities:

- Bells
- Collinsville
- Denison
- Dorchester
- Gunter
- Howe
- Pilot Point
- Pottsboro
- Sadler
- Sherman
- Southmayd
- Tioga
- Tom Bean
- Van Alstyne
- Whitesboro
- Whitewright

The most recent federal legislation that significantly changed the operation of MPOs is MAP-21, the FAST Act, and the Infrastructure Investment and Jobs Act, established in that order.

The Moving Ahead for Progress in the 21st Century Act (MAP-21) requires MPOs to use performance-based planning by establishing performance targets for MTPs. These targets are established to measure the success of reaching various goals set by MAP-21, including: Safety; Infrastructure Condition; Congestion Reduction; System Reliability; Freight Movement and Economic Vitality; Environmental Sustainability; and Reduced Project Delivery Delays.

The Fixing America's Surface Transportation Act (FAST Act) expanded on the requirements in MAP-21. The FAST Act set aside Transportation Alternatives (TA) funds to be distributed to small-scale projects such as trails and bicycle and pedestrian infrastructure. The TA funds are distributed to each State, and each state distributes the funds to individual projects. The FAST Act also requires MPOs to consider the resilience and reliability of the transportation system, stormwater mitigation, and enhancing travel and tourism in its processes and recommendations.

The Infrastructure Investment and Jobs Act (IIJA), also known as the Bipartisan Infrastructure Law (BIL) was passed in 2021 and provided additional funding to transportation projects. It requires MPOs to consider the equitable and proportional representation of the population in designating representatives. The IIJA also requires at least 2.5% of the MPO budget to be used for safe and accessible options for multiple modes of transit.

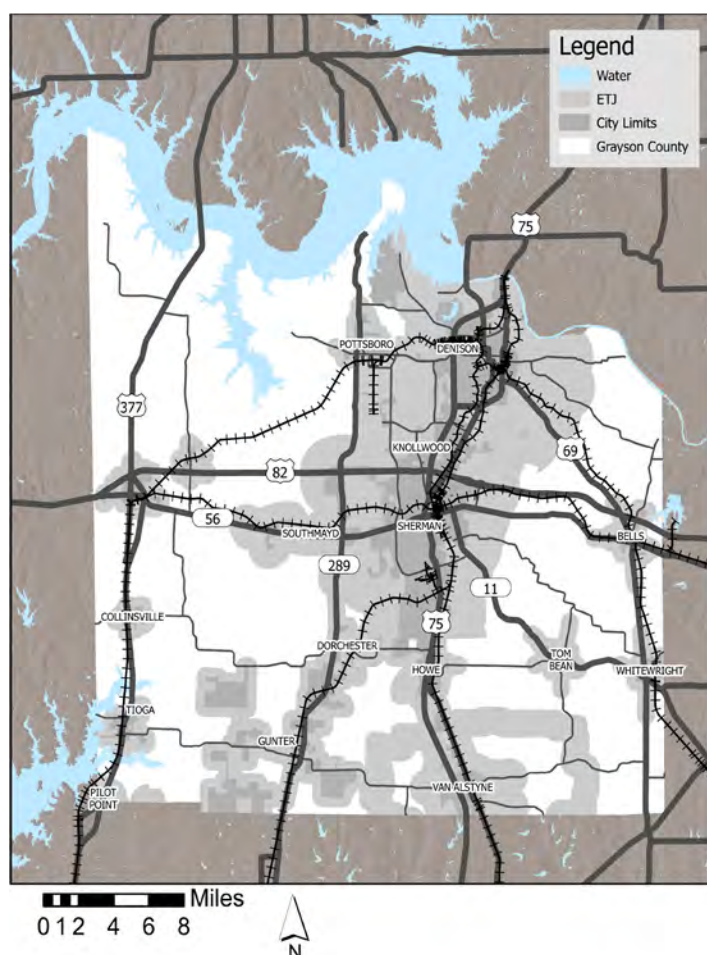

Figure 1.1. Grayson County MPO Boundaries





## ***2. Mobility Conditions***



# Mobility Conditions

Understanding the current state of the mobility conditions within a transportation network is essential to the efficacy of comprehensive mobility plans. Thorough analyses of mobility conditions include analyzing commuting statistics, daily vehicle miles traveled (DVMT), mean travel times, traffic congestion, safety statistics, and utilizing the Travel Demand model. This information helps MPOs build a strategic plan to address and prioritize certain transportation projects over others.

The Travel Demand model incorporates various mathematical data sets to reflect the current state of the transportation needs of a municipality. The Grayson County Metropolitan Planning Organization (GCMPO) model is based on that created by TxDOT.

The most recent iteration of the GCMPO's regional travel demand model utilized data from 2018 to predict transportation trends and needs in 2023, 2033, and 2050. One of the key takeaways from this model is the predicted increase in Grayson County's population and the updated demand this larger population will place on county roadways.

## Commuting Characteristics

One of the most critical aspects of transportation planning is understanding how people commute to work in and out of the county. According to the 2020 US Census Origin-Destination Statistics, over 27,000 employees live in Grayson County and work outside of the County. About 19,000 employees who work in the county live outside of it and 18,895 both live and work in Grayson County.

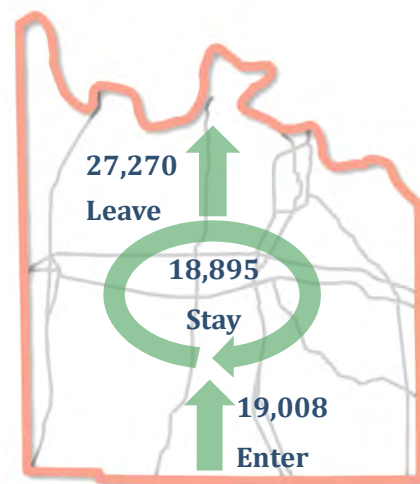

Figure 2.1. Grayson County Commuting Statistics

This distribution is unusual, especially considering that most of the population and employment opportunities in the county are located in urban centers that require a significant commute for much of the population. Most of the outgoing and incoming commuters are likely traveling between the Sherman-Denison area and the DFW Metroplex along US 75.

According to the Texas Department of Transportation (TxDOT), in 2021 an average of about 55,000 vehicles traveled between Grayson and Collin counties using US-75 every day, and about 36,000 motor vehicles each day used US-75 to travel to and from Oklahoma. Due to the large number of commuters likely going to and from the Metroplex and the significant traffic along the corridor, US 75 is an extremely vital roadway to Grayson County.

According to the US Census 2021 American Community Survey, approximately 78% of employees travel to work in a single-passenger vehicle, another 11% carpool, and another 8% work from home; use of personal vehicles is by far the most common method of transportation to work in Grayson County. It is important to note that only 3% of employees traveling to work by means other than personal automobiles does not necessarily mean that only 3% of funding should go toward those modes of transportation; if more funding is put towards projects that allow these modes of transportation, they will likely receive more use. Alternative modes of transportation are unlikely to increase in mode-share without increased funding.

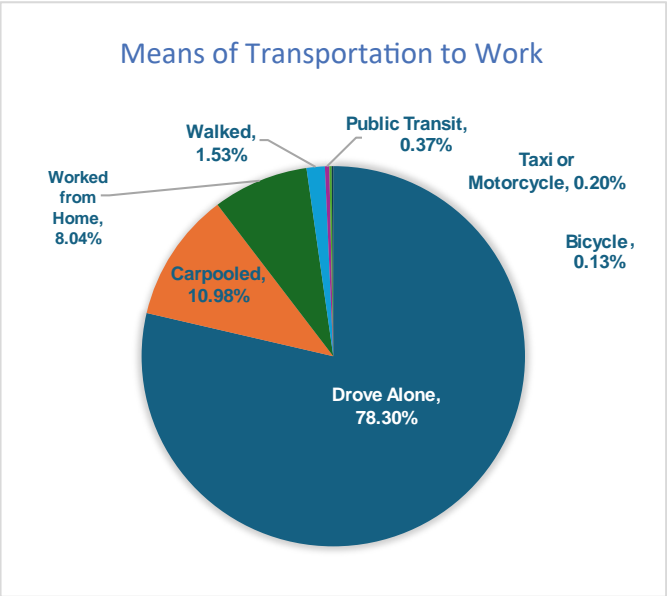

Figure 2.2. Means of Transportation to Work  
Source: U.S. Census

## Daily Vehicle Miles Traveled (DVMT)

Another important metric of mobility is Daily Vehicle Miles Travelled (DVMT). DVMT is the average number of miles traveled by vehicles in an area. This reflects the demand for roadways in the region, allows accurate estimates of maintenance costs, and reveals more accurate emission data.

In 2021, Grayson County had an average DVMT of 4.55 million. TxDOT projected that between 2010 and 2040, the DVMT in Grayson County would increase by 62%. However, between 2010 and 2021 it already increased by 36%; if this trend of DVMT growth were to continue, the DVMT would increase by over 200% between 2010 and 2040

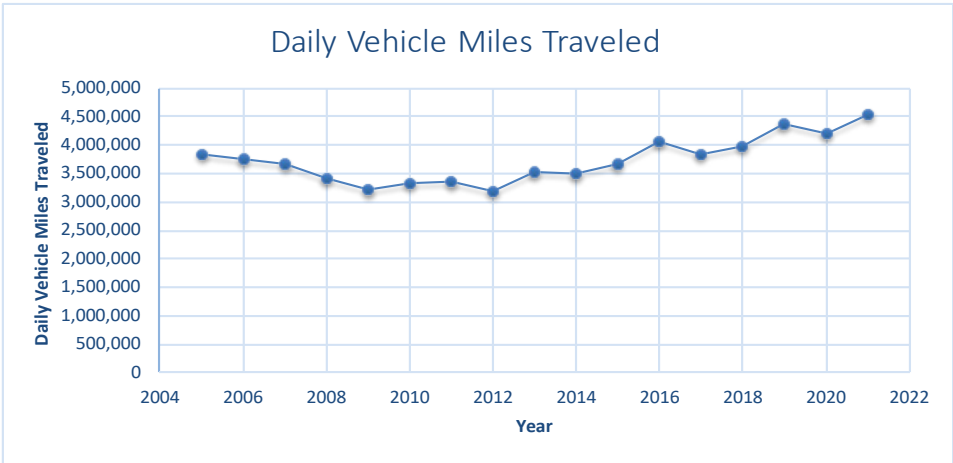

Figure 2.3. Grayson County Vehicle Miles Traveled  
Source: U.S. Census ACS 2021 5-Year



# Mean Travel Times

Another important statistic for mobility is the Mean Travel Time to Work. Mean Travel Time is highly connected to mobility and roadway usage costs. If there is poor mobility, the Mean Travel Time increases; if people generally live further from work, or there are more vehicles on roadways than there is capacity for, the Mean Travel Time increases and more demand is put on the thoroughfares, reducing mobility. Higher Mean Travel Times also lead to higher maintenance costs and larger economic costs due to lost time of workers.

According to the Census ACS 2021, the Mean Travel Time to Work in Grayson County is 25.2 minutes, just below the statewide average of 25.9 minutes. A comparison to other areas in Texas is shown in Figure 2.4.

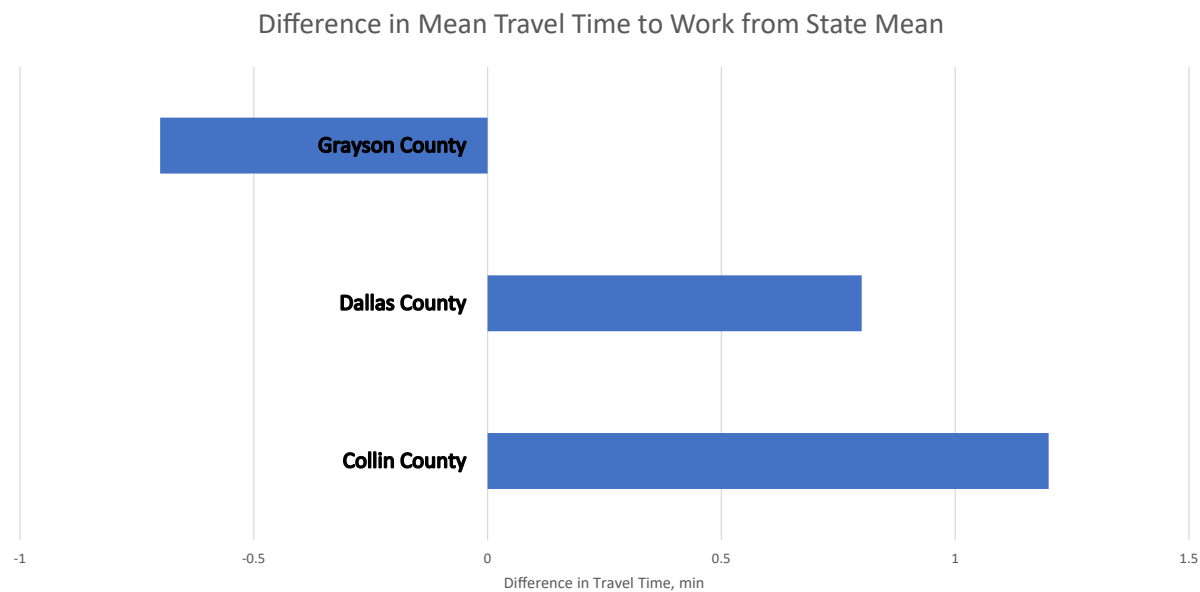

Figure 2.4. Mean Travel Time Chart  
Source: U.S. Census ACS 2021

# Congestion

Congestion is another metric of mobility. Congestion, unlike the other metrics, has a variety of methods of calculation; methods to determine how “full” a roadway is varies from speed-based to volume-based. TxDOT calculates congestion using the “Car-Space” method, which estimates the average amount of space between vehicles on the 30th most busy day of the year. The less space there is, the more congested the roadway.

Currently, the only congested roadway in Grayson County is Highway 75, which is moderately congested, or has an average space between vehicles between 175 and 350 feet, throughout the county.

In 2039, Grayson County is projected to have multiple congested sections of Highway 75 with less than 175 feet between vehicles. Highway 277 in Pilot Point, Highway 82 in Sherman, part of FM 1417 in Sherman, and a small portion of FM 120 in Denison are projected to be moderately congested. These projected sections should be areas of focused improvement to increase capacity , especially for high occupancy vehicles, as population is expected to grow in Grayson County, meaning more cars on the already-congested roadways.

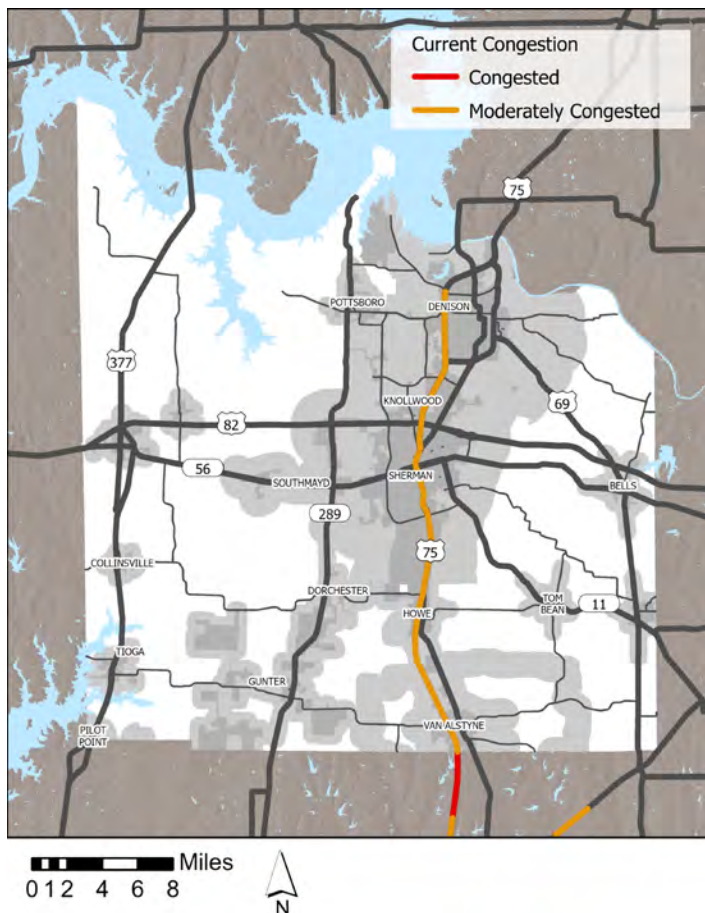

Figure 2.5. Current Traffic Congestion (2019)  
Source: TxDOT



Figure 2.6. Future Traffic Congestion (2039)  
Source: TxDOT

# Travel Demand Model

Transportation planning relies on an updated Travel Demand Model (TDM) to effectively plan for new transportation infrastructure projects. This model is a planning framework employed by most MPOs across the country to develop an understanding of transportation needs and traffic issues experienced in a particular area to address urban and regional growth demands and to create an effective traffic management system.

The model sources a variety of up-to-date numerical data to generate a comprehensive plan, address current transportation network problems, and influence future policy aimed at solving those issues.

The TDM typically follows a 4-step modeling process that analyzes trip generation and distribution, which identifies the number of trips made and the destinations of those trips, the mode of transportation choice, and the trip assignment which aims to predict the route the commuter will take. These data sets help MPOs accurately assess and predict current and future transportation needs.

The GCMPO and TxDOT collaborate to generate a thorough TDM. According to TxDOT, the travel demand modeling process follows several important steps. TxDOT first develops traffic analysis zones (TAZs) which are updated and modified before each decennial census. After establishing TAZs, TxDOT works to map major roadways and gather data required to code the road network.

While there are many important components of a travel demand model, it relies on two main sets of data to accurately predict future traffic: demographics and roadway characteristics.

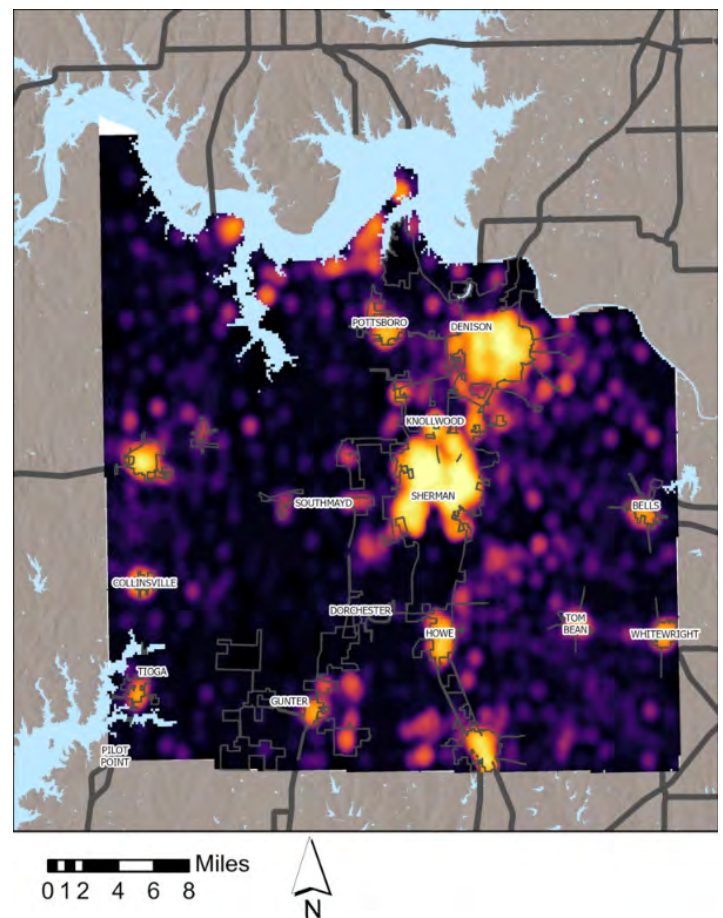

Figure 2.7. Population Heatmap  
Source: U.S. Census

## Demographics

Demographics are ultimately population-based, and the population of Grayson County is changing. According to the US Census, the population of the county between 2017 and 2021 increased from 131,140 to 139,336; this is an annual growth rate of about 1%. As the DFW Metroplex expands, this growth rate may increase. While most of the population is in Sherman and Denison, growth may move towards cities such as Van Alstyne that are closer to the Metroplex.

Collecting trip generation data is essential to TxDOT's modeling process which involves analyzing socio-economic data and travel behavior. Another important step in this process includes analyzing trip distribution data which looks at trip length frequency distribution, zone radii which measures the trip distance in minutes traveled from the center point, and bias factors.

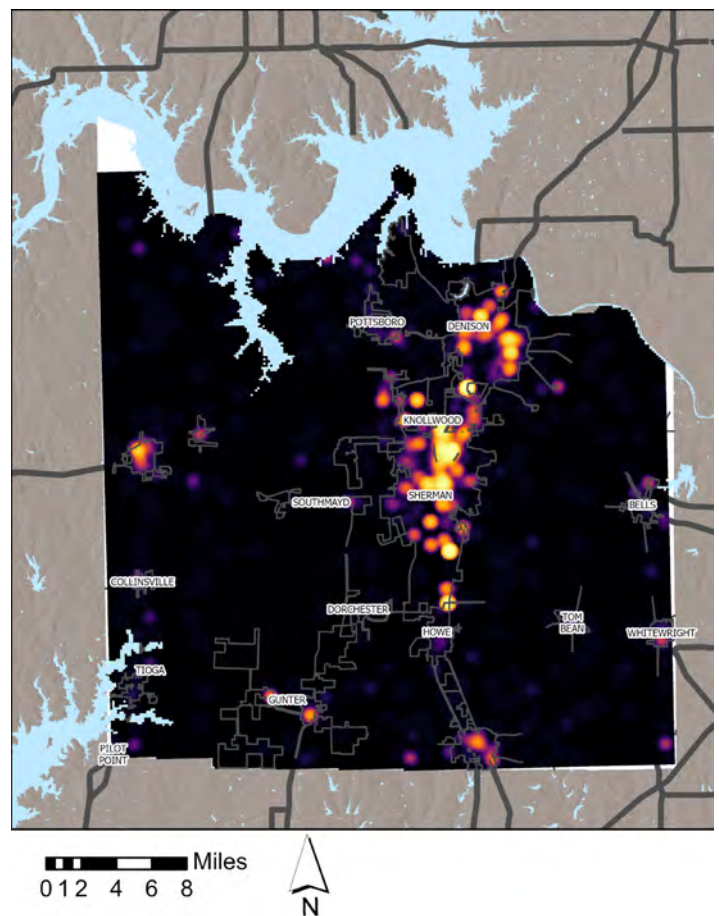

Figure 2.8. Employment Heatmap  
Source: U.S. Census



## Functional Classification

One of the most central inputs to the Travel Demand Model (TDM) is the functional classification of roadways. The TDM uses the functional classification of road networks to predict the flow of traffic and the most popular routes taken. Roads are classified by their capacity, speed limit, and their connectivity to the entire roadway network. The functional classification of a roadway is effectively the role it serves in the transportation system. Local roads allow access to homes and businesses but do not carry enough traffic to justify being included in the TDM. Collectors effectively “gather” traffic from local roads and direct it to arterials. Arterials are the main thoroughfares that carry traffic for long distances through the county. The functional classification of a roadway, along with whether it is in a rural or urban area, determines its width and speed.

## Roadway Characteristics

Another key component in the functional characteristics of roadway networks and the TDM is an evaluation of roadway characteristics. This evaluation aids in predicting travel patterns and road user behavior to effectively inform and influence transportation planning and infrastructure development.

This evaluation includes updated information on roadway functionality classifications which look at speed limits and type of road (i.e. principal arterial, major collector, local road, etc.).

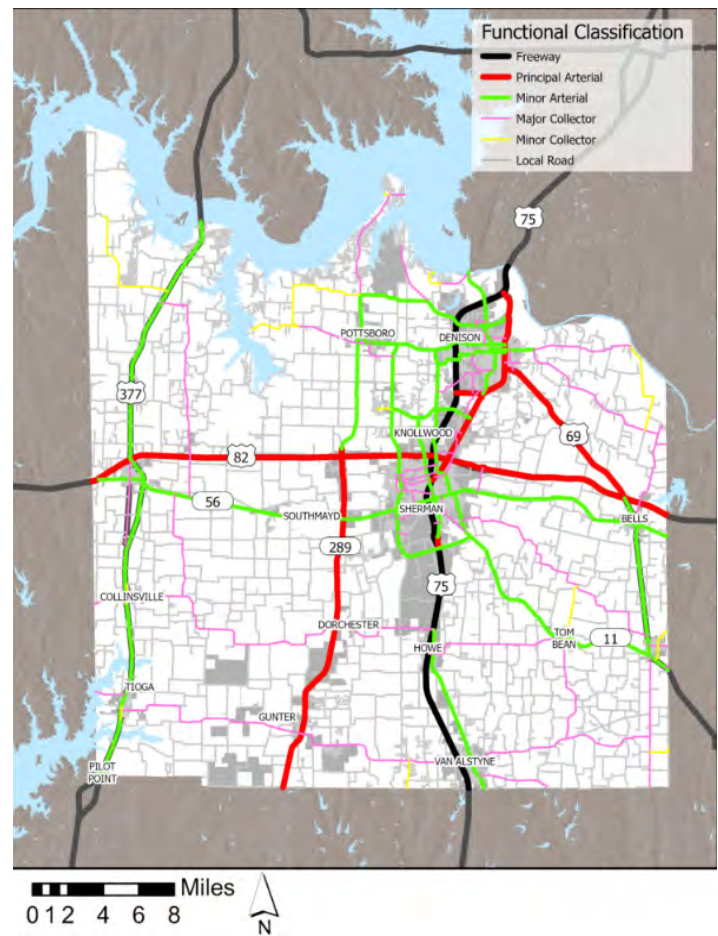

Figure 2.9. Functional Classification  
Source: GCMPO

# Safety

Safety is one of, if not the, highest priority in transportation design; unsafe design could easily lead to the deaths of or severe injury to members of the public. According to the Bureau of Transportation Statistics, over 35,000 people have died in motor vehicle crashes each year since 2015. According to TxDOT, there has not been a day in Texas without a traffic fatality since November 7, 2000. Aside from the clear importance of preserving human lives and quality of life, safety also has a significant effect on mobility and the economy.

A higher rate of traffic crashes slows mobility and is detrimental to the economy. Traffic crashes slow traffic and frequent crashes can increase congestion patterns. Decreasing the likelihood of crashes and improving access to emergency vehicles help minimize time spent in traffic due to roadway crashes.

Traffic crashes also impact the economy in the region; crashes involve several factors that harm the economy in the region, including:

- Cumulative man-hours lost due to traffic delays
- Cost of vehicle repairs
- Emergency response costs
- Medical costs
- Loss of ability to work due to disability or death

The estimated societal costs due to motor vehicle crashes are shown in Figure 2.10., which specifies total cost based on the overall severity of their traffic-related incident between the years of 2018-2022. These costs are based on a statistical estimate and do not factor in the immeasurable value of a human life; the cost of a fatality is based on statistical data on the compensation of workers in high-risk jobs.

The Federal Highway Administration (FHWA) created estimates for these crash costs and based their calculations on the physical impacts like financial losses and intangible consequences such as the physical and emotional pain caused by traffic-related injuries and fatalities.

According to data provided by TxDOT and the National Safety Council (NSC), the economic loss of all motor vehicle crashes has greatly increased over the past 20 years with around \$20.7 billion in financial losses to \$56.2 billion in losses in 2023.

## Crash Societal Costs Chart

Crash Severity	Cost Per Injury	2018-2022 Total Crashes	Total Cost (2018-2022)
Fatality	\$11,295,400	28	\$316,271,200
Debilitating Injury	\$655,000	179	\$117,245,000
Non-Debilitating Injury	\$198,500	779	\$154,631,500
Possible Injury	\$125,600	816	\$102,489,600
Non-Injury	\$11,900	2,745	\$32,665,500
<b>Total</b>	-	<b>4,547</b>	<b>\$723,302,800</b>

Figure 2.10. Crash Societal Costs  
Source: American Community Survey

## Crash Rates

A simple method of measuring safety is by studying crash rates. Crash rates are the number of crashes per 100 million Vehicle Miles Travelled or VMT. Crashes per 100 VMT are calculated by dividing the number of crashes in an area by the total number of miles traveled by vehicles in the observed area. This metric is useful for general comparison but does not differentiate between the severity of crashes.

The 3-year moving average crash rate has been decreasing since 2017; in Grayson County in 2017, there was a 3-year moving average crash rate of 136 crashes per 100 million VMT which decreased to 131 per 100 million VMT in 2021.

Grayson County has a lower crash rate than the whole of Texas, as shown in Figure 2.11. Regardless of how Grayson County compares to any other geography, it is important to continue to reduce the crash rate even further.

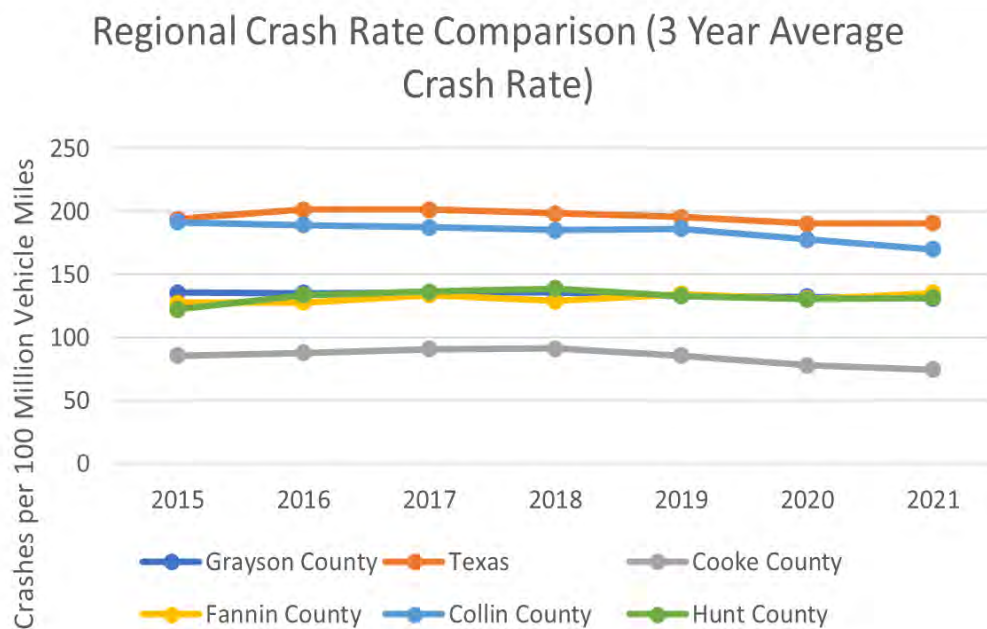

*Figure 2.11. Regional Crash Rate Comparison*  
*Source: American Community Survey*

## Fatal Crashes

Fatal crashes are the most important to consider; reducing the number of deaths due to motor vehicles is clearly of utmost importance. Between 2018 and 2022, there were 117 fatal crashes in Grayson County. About 20% of these took place between 11 PM and 4 AM. The locations of fatal collisions in the county are shown in Figure 2.12.

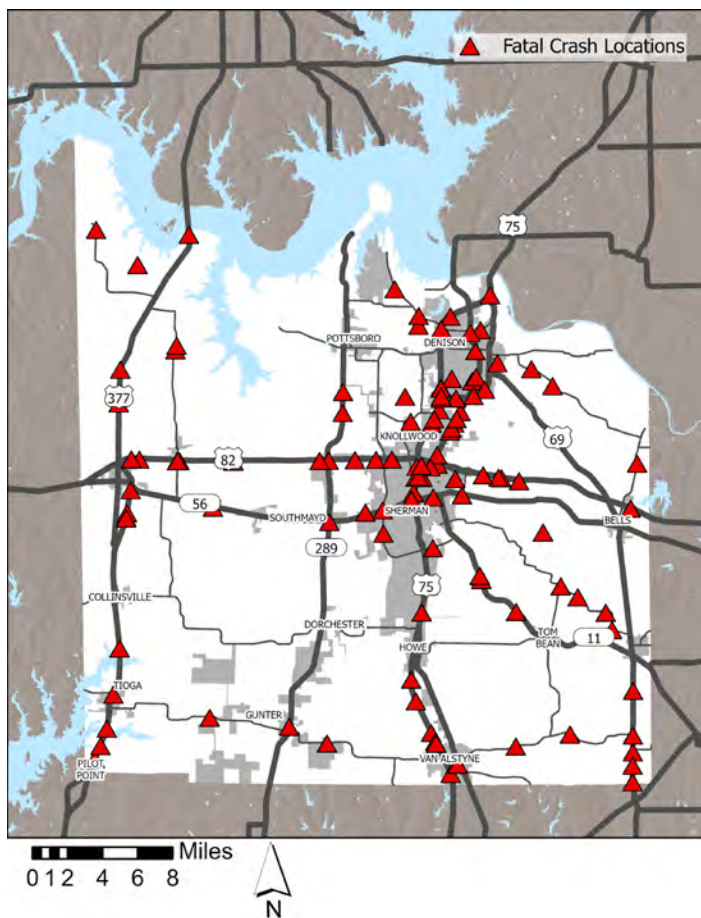

Figure 2.12. Fatal Crash Locations  
Source: TxDOT

## Incapacitating Crashes

TxDOT classifies an incapacitating injury as any injury that prevents a person from doing their day-to-day activities, such as affecting their ability to walk, drive, or work. Incapacitating injuries have a detrimental impact on the quality of life of roadway users and therefore they are considered to be a high priority. Between 2018 and 2022, there were 492 crashes in Grayson County with incapacitating injuries. Their locations are shown in Figure 2.13.

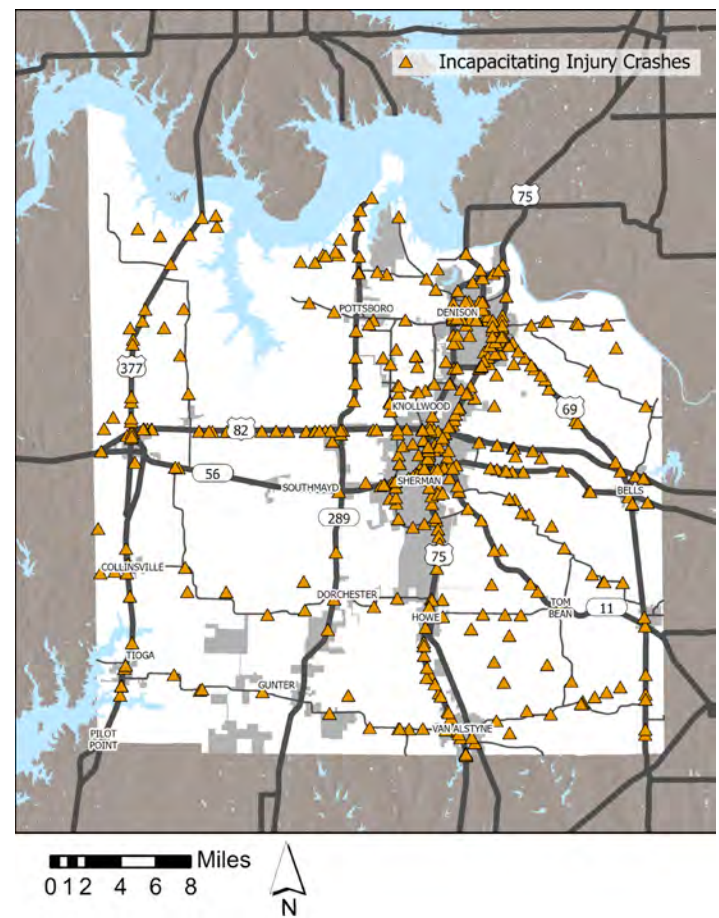

Figure 2.13. Incapacitating Crash Locations  
Source: TxDOT



## Bicycle and Pedestrian Crashes

It is important to note crashes that involve bicycles and pedestrians for a variety of reasons. Namely because bicyclists and pedestrians are not nearly as well protected and thus are much more likely to experience severe harm in an crash; while 6% of crashes in Grayson County cause fatal or incapacitating injuries, 40% of crashes involving bicyclists and pedestrians cause fatal or incapacitating injuries. Another reason is to avoid putting disadvantaged populations at higher risk; low-income households may not be able to afford a vehicle and so they are more likely to walk or bike where they need to go.

In Grayson County between 2018 and 2022, there were 144 crashes involving pedestrians and bicyclists. The locations of these crashes are shown in Figure 2.14.

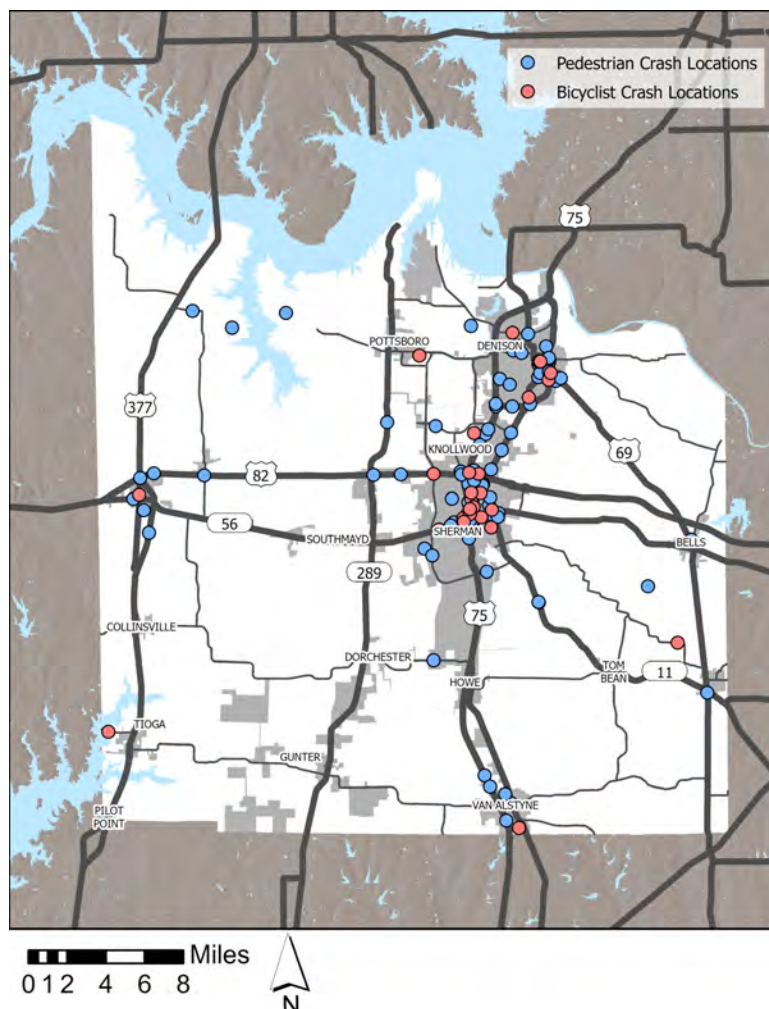

Figure 2.14. Bicycle and Pedestrian Crash Locations  
Source: TxDOT

## Crash Hot Spots

Using the location of crashes, the corridors and intersections with the highest rate of crashes can be identified. These corridors and intersections should be a high priority for safety improvement. It is important to also consider the traffic volumes on the roadways; for instance, US 75 experiences the most traffic of any corridor in the County, so it can be safer per driver while still having a large total number of crashes.

The traffic-volume-adjusted crash hotspots are shown on Figure 2.15. Note that some outliers exist in the map where one or two crashes happened on a very low-traffic intersection (Notably in Howe).

Identifying crash spots helps traffic planners effectively address the most critical issues in roadway networks by proposing effective countermeasures to reduce future potential crashes along these corridors. Outlined in the Strategic Highway Safety Plan (SHSP) the Highway Safety Improvement Program (HSIP) helps identify these corridor hot spots and proposes effective improvements to target driver and pedestrian safety.

Some of these improvements include but are not limited to installing speed safety cameras, improving street lighting, roadway widening, and implementing road diets which is a traffic safety measure that involves removing or repurposing traffic lanes to change the roadway configuration.

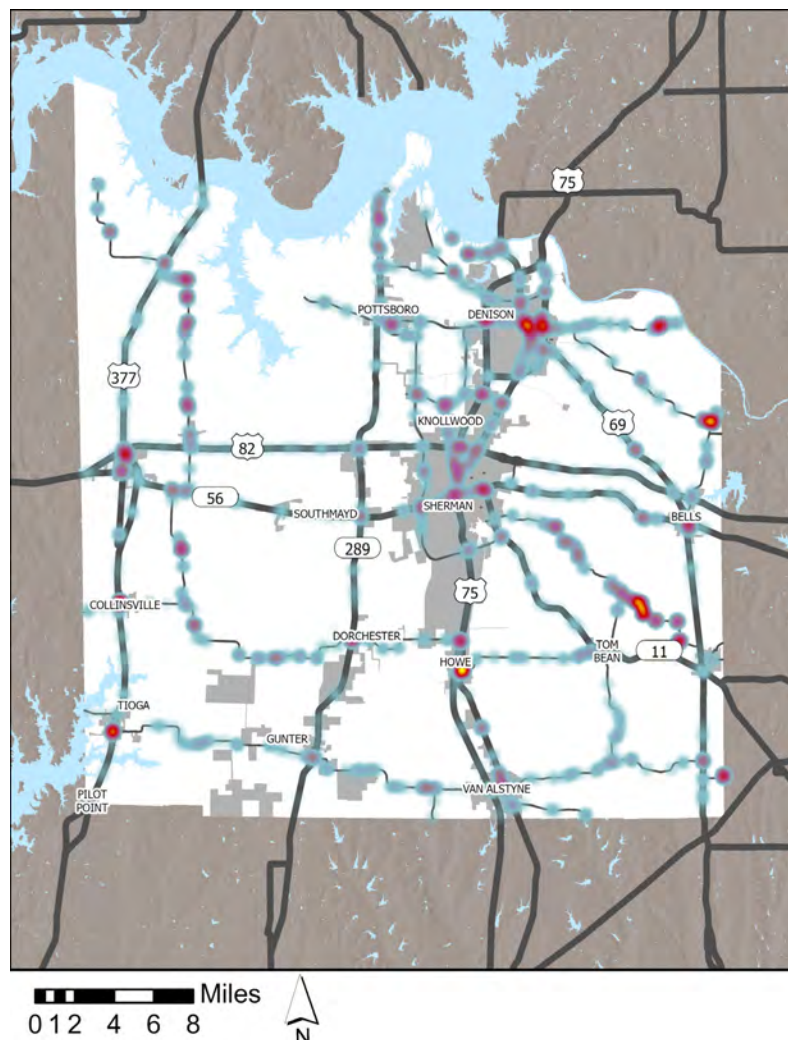

Figure 2.15. Crash Hotspots  
Source: TxDOT

## Corridor Hot Spots

The crash rates most directly show which corridors need attention. Because of the large traffic volumes, most of Highways 75 and 82 are not hot spots despite the large overall quantity of crashes. Some corridors with high crash rates include:

- A. FM 697 between Whitewright and TX 11
- B. FM 289 North of FM 120
- C. All of FM 901
- D. FM 902 between FM 901 and US 75
- E. TX 91 between FM 120 and TX 503
- F. TX 91 between FM 691 and US 75

## Intersection Hot Spots

Intersections are the most common places for vehicles to crash. The intersections with the most crashes should be identified and made primary targets for improvement. Some of the intersections with high crash rates include:

- 1. US 75 at FM 121 in Van Alstyne
- 2. US 75 at Houston and Lamar in Sherman\*
- 3. SH 56 at FM 1417 in Sherman
- 4. US 75 at US 82 in Sherman\*
- 5. US 75 at FM 691 in Denison\*
- 6. US 75 at FM 120 in Denison
- 7. FM 120 at FM 91 in Denison
- 8. US 82 at US 377 in Whitesboro
- 9. US 75 at Texoma Parkway in Sherman\*
- 10. US 69 at TX 56 in Bells

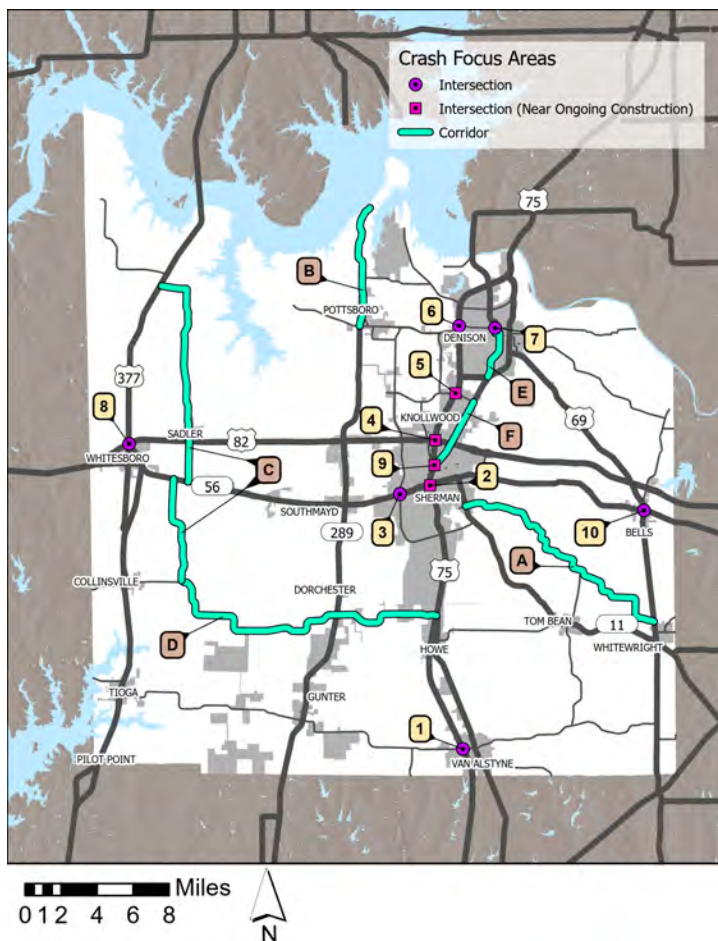

Figure 2.16. Hot Spot Locations  
Source: GCMPO

Some of these hot spots are undergoing construction to improve their safety, and others have proposed projects to address safety. Corridor and Intersection Hot Spots are noted in Figure 2.16.



# Public Transportation

There is currently only one form of public transportation in Grayson County. The Texoma Area Para-Transit System (TAPS) is a curb-to-curb transit system with over 180 buses and vans. TAPS serves Clay, Cooke, Fannin, Grayson, Montague, and Wise Counties. TAPS has no fixed-route bus services, but rather a call center that must be used to schedule rides at least 48 hours in advance.

TAPS exists to serve people who are dependent on public transportation, due to financial hardship, medical needs, or a lack of a driver's license.

TAPS currently operates with a public-private partnership with Transdev to provide on-demand services and has an agreement to do so through February 2026. The primary source of funding that TAPS receives comes from section 5307 of the Urbanized Area Formula Funding grant program which directly provides public transit funding in urban areas with over 200,000 residents. In urban areas of less than 200,000 residents, 5307 grant funding is disbursed to local MPOs.

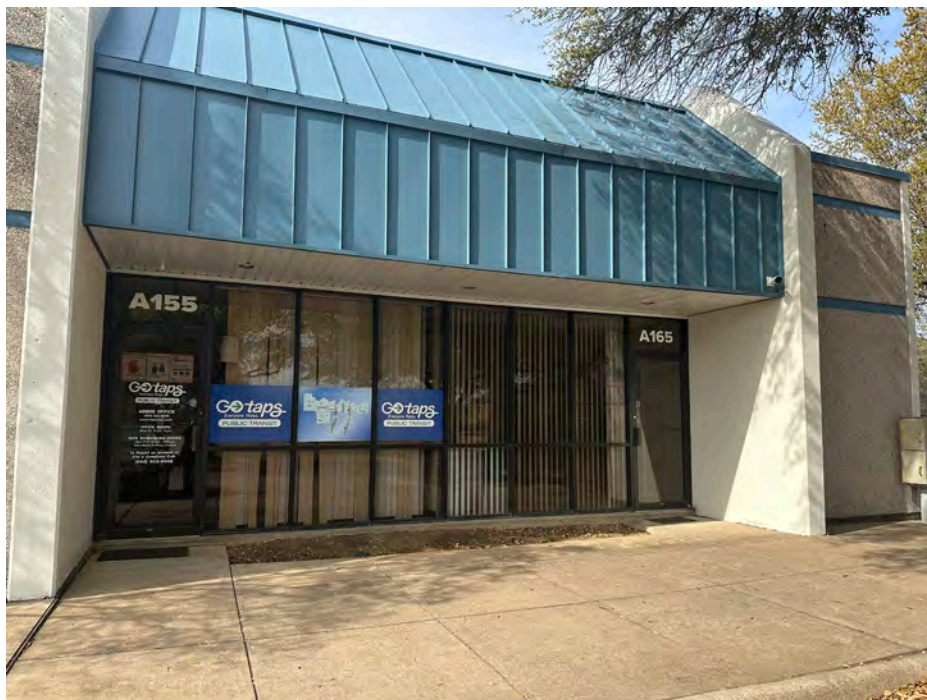

*Figure 2.17. TAPS Main Office in Sherman*

# Grayson County Thoroughfare Plan

A Thoroughfare Plan is a plan of proposed and current roadways to establish clear routes from one place to another in an observed area. While cities and counties often have individual thoroughfare plans, the Grayson County MPO's Thoroughfare Plan is coordinated with those of Denison and Sherman. The goal is to have a plan for future development that maximizes the lengths of thoroughfares; by minimizing the number of road changes to get from place to place and maximizing the design speed of thoroughfares, a Thoroughfare Plan ensures development does not disrupt mobility.

The Thoroughfare Plan is a collaboration between city, county, state, and national planning entities and it has undergone several changes as Grayson County roadways evolve and improve. The version of the plan presented below is anticipated to be approved in the fall of 2024.

This new thoroughfare prepares for development throughout the county while preserving mobility. A significant alignment to note is that of the proposed tollway, which is further discussed in Chapter 6.

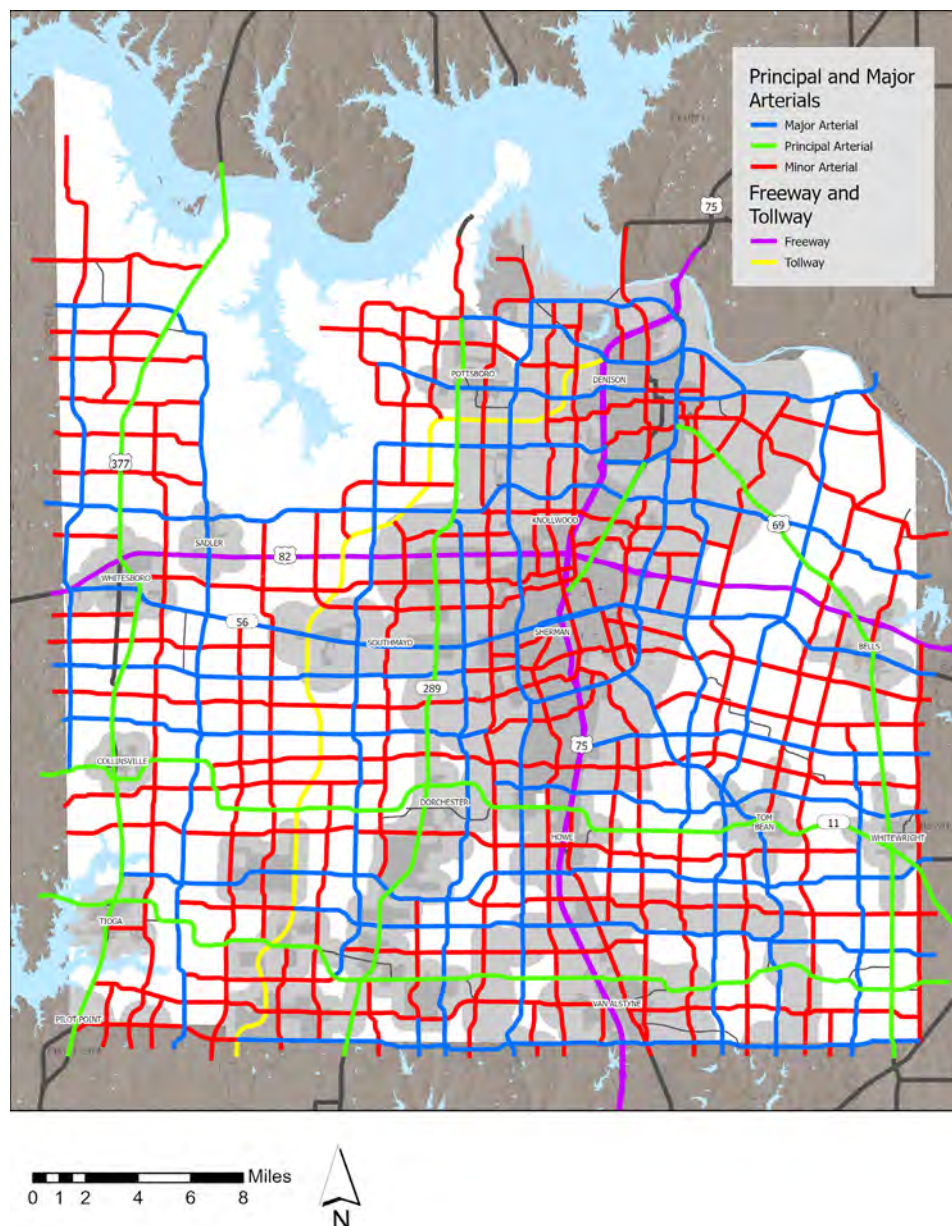

Figure 2.18. Thoroughfare Plan  
Source: GCMPO



## Freight Plan

The Grayson County Freight Mobility Plan was completed in September 2020. It used traffic data and stakeholder involvement to create a set of recommendations for infrastructure, policy, and economic development. The Freight Mobility Plan determined that while the freight mobility in the county was strong, it could be improved by replacing low-clearance bridges, improving pavement conditions, and improving east-west connectivity.

The majority of freight in the county moves by trucks via US 75 and thus it is key to freight mobility in the county. While US 75 is in good condition and is improving, the reliance on US 75 could be detrimental if growth creates congestion or if a natural disaster were to temporarily block the US highway.

A significant amount of freight in the county moves via rail. Grayson County has two Class I railroads and two short-line railroads. The Class I railroads are each operated by separate companies, Union Pacific (UP) and BNSF. Both short-line railroads are operated by Genesee & Wyoming. Most railroads in the area run North to South, providing access to Oklahoma and creating connections to DFW. The Texas Northeastern Railroad (TNR) is a short-line railroad that goes East from Sherman but has multiple gaps in service outside of the county.

There is also freight access from the two airports in the county. The North Texas Regional Airport (NTRA or GYI) is located Northwest of Sherman and Southwest of Denison and was built from the former Perrin Air Force Base. It has two open runways: a 9000-foot runway that can operate large aircraft and another 4000-foot runway that is only open during the day and mostly serves smaller aircraft. The NTRA has several hangars available to rent along with over 300 acres of land ready to be built on.

The Sherman Municipal Airport (SWI or KSWI) is owned by the City of Sherman and has a 4000-foot runway with a weight limit of 19,000 lbs. Due to this, the airport primarily serves small to medium-sized commercial and private passenger aircraft. The airport lacks the necessary infrastructure to support large-scale freight, however smaller shipments are possible. The majority of Texoma air freight shipments come through DFW and GYI.

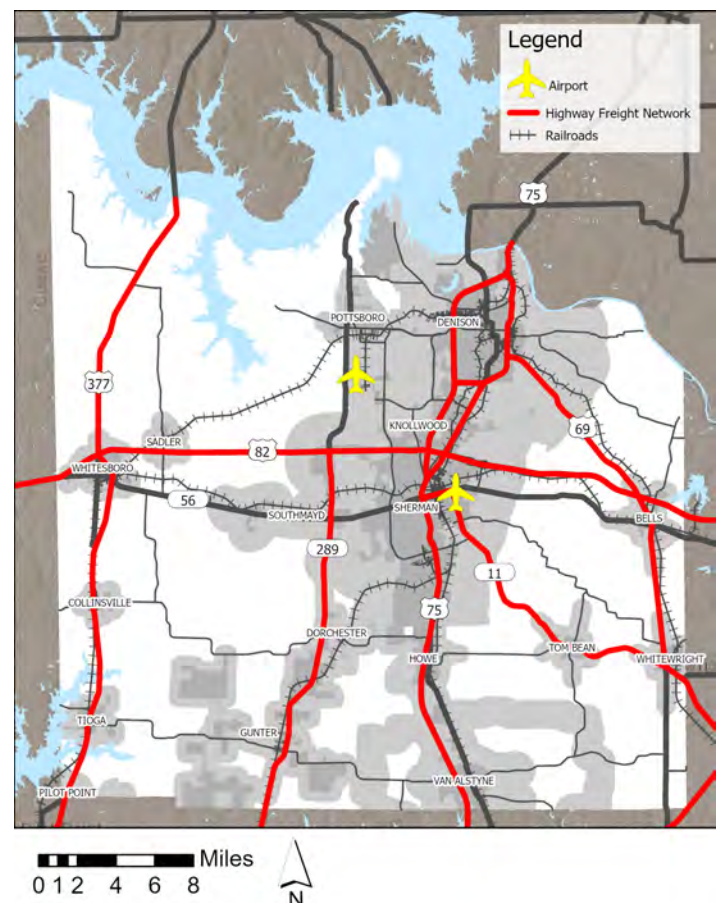

Figure 2.19. Freight Mobility Plan  
Source: GCMPO



## Bicycle and Pedestrian Facilities

An updated Bicycle and Pedestrian Plan has been developed in accordance with the 2050 MTP update and is included in Chapter 8 of this document. The plan, like that included in the 2040 MTP update, focuses on existing conditions in the higher-density bicycle networks within Sherman and Denison. However, the updated plan does also consider conditions across the entirety of Grayson County, especially in the areas surrounding schools. Chapter 8 includes summaries of existing bicycle and pedestrian planning efforts, including the Sherman and Denison Parks and Trails Plans.

Since the adoption of the 2045 MTP update, one of the greatest advancements in bicycle facilities has been the development and expansion of the trail network. These trails have increased both accessibility and connectivity throughout the county. Additionally, there have been increased efforts focusing on strategic planning for the future development of the park and trail system in Grayson County. These planned bicycle routes and trails are indicated in Figure 2.19.

The expansion of the Katy Trail is a key part of Denison's broader initiative to expand its existing park and recreational infrastructure while also connecting important points of interest around the city. This paved trail follows along the MKT historic railway, and it intends to connect the Texoma Medical Center to the north side of Waterloo Lake. As of 2022, Phase I of the Katy Trail has been completed and its success has indicated the benefits of continuing to expand and connect the Grayson County trail network.

Current bicycle and pedestrian facilities and plans for further investment across Grayson County are discussed in Chapter 8, as well as maps that include both existing conditions and areas for further consideration.

Existing and Proposed Trails

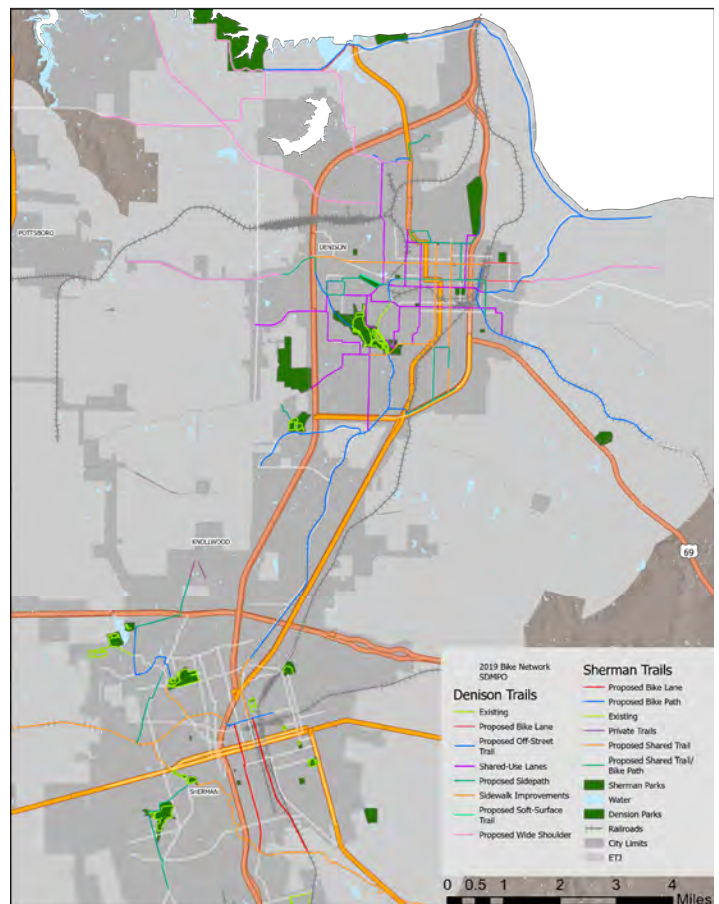

Figure 2.20. Existing and Proposed Bicycle Trails  
Source: GCMPO

This Page is Intentionally Left Blank





**SHERMAN  
SENIOR CENTER  
VETERANS  
WA...**

**Current Conditions**  
Veterans Center

1. **Medical Services**  
The Veterans Center provides medical services to veterans and their families. This includes medical examinations, medical consultations, and medical referrals. The center also provides medical supplies and medical equipment.

2. **Medical Services**  
The Veterans Center provides medical services to veterans and their families. This includes medical examinations, medical consultations, and medical referrals. The center also provides medical supplies and medical equipment.

**Transportation**  
Veterans Center

1. **Transportation**  
The Veterans Center provides transportation services to veterans and their families. This includes transportation to medical appointments, transportation to the center, and transportation to other locations.

2. **Transportation**  
The Veterans Center provides transportation services to veterans and their families. This includes transportation to medical appointments, transportation to the center, and transportation to other locations.

**Transportation**  
Veterans Center

1. **Transportation**  
The Veterans Center provides transportation services to veterans and their families. This includes transportation to medical appointments, transportation to the center, and transportation to other locations.

2. **Transportation**  
The Veterans Center provides transportation services to veterans and their families. This includes transportation to medical appointments, transportation to the center, and transportation to other locations.

**Transportation**  
Veterans Center

1. **Transportation**  
The Veterans Center provides transportation services to veterans and their families. This includes transportation to medical appointments, transportation to the center, and transportation to other locations.

2. **Transportation**  
The Veterans Center provides transportation services to veterans and their families. This includes transportation to medical appointments, transportation to the center, and transportation to other locations.



### ***3. Public Involvement Process***



# Public Involvement Process

Public involvement is an integral part of the MTP update process. The needs and priorities of residents may change over time, so the collection of public input must be a continuous, comprehensive, and cooperative process to ensure that everyone's voice is considered and the MTP reflects current community needs and desires. To do this, a combination of public events, stakeholder interviews, and an online survey were conducted. Stakeholders included city department heads, county elected officials, regional economic development representatives, and the TxDOT Paris District Engineer. These stakeholders provided a breadth of knowledge that supported the community responses from the public events and the online survey.

## Public Involvement Goals

The stated goals for the public involvement efforts for the 2050 MTP Update are as follows:

- Early and continuous involvement
- Reasonable public availability of technical data and other information
- Collaborative input on alternatives, evaluation criteria, and mitigation needs
- Open public meetings where matters related to transportation policies programs, and projects are being considered
- Open access to the decision-making process prior to closure

## *Purpose of Stakeholder and Agency Outreach*

Outreach to stakeholders and agencies is important in the process of data-gathering. These individuals weave technical expertise with their lived experience using county transportation systems and conversations with county residents they represent. These stakeholders and agency representatives can share their valuable knowledge on the existing transportation network, how transportation in Grayson County can be difficult, and how it might be improved.

Stakeholder outreach consisted of two efforts: three (3) workshops with the MPO Technical Advisory Committee, and one-on-one stakeholder meetings.



# Public Involvement Events

There were (2) public meetings held in Grayson County to share the MTP update process and garner public input and feedback on the plan’s goals, objectives, and policies. Members of the public were invited to attend these events, which occurred in the evening in public spaces. These events were advertised in compliance with the MPO’s Public Participation Plan.

Meeting public involvement goals throughout the MTP update process was of the utmost importance, and for this reason, meetings were scheduled after working hours in accessible locations. To ensure that language was not a barrier to participation, translated Spanish options were provided for both printed and online surveys. Public events integrated both online and physical input opportunities for participants to submit feedback anonymously.

## Outreach Schedule

The detailed schedule of public involvement efforts was presented in the first public meeting and to MPO Technical Advisory Committee. Public involvement began with the opening of the Survey and Public Meeting One (1) in March of 2024, and ended with plan adoption in December 2024.

The public involvement process lasted throughout the entirety of the plan's development and included two (2) public meetings, a public survey, stakeholder interviews, and a public comment period for the draft plan.

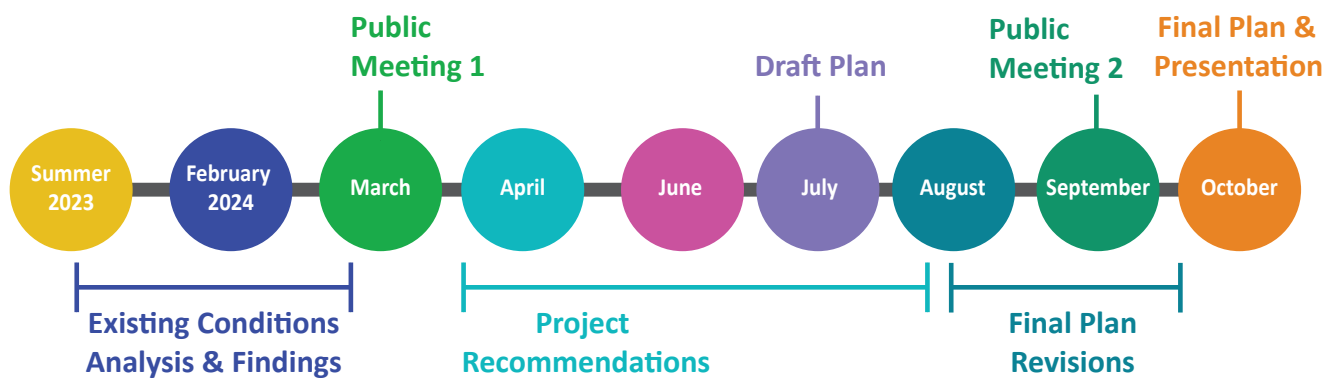

Figure 3.1. Outreach Schedule



## Stakeholder Outreach

Stakeholders were identified based on representative populations and Technical Advisory Committee Members, many of whom were already familiar with the goals and plans of the MTP and MPO.

Within the six (6) interviews conducted, stakeholders discussed many topics, including alternative transportation options, county growth and development, specific projects, and transportation funding pathways and limitations. From these discussions, there were five (5) major takeaways.

1. Transportation options have varied connotations among stakeholders, with different approaches to mode use and expansion. There is a general curiosity about alternative transportation options, particularly regarding further study of a TAPS fixed-route system.
2. Stakeholders agree that many projects need to take place for roadways to meet population needs in the coming years. All stakeholders discussed ongoing improvements along US Highway 75, including increased capacity needs for the highway and surrounding arterials.
3. There is state funding set aside for road widening, but aside from potential bonds and grants for additional local projects, there is no funding specifically set aside for transportation growth. There is a general sentiment that current funding levels are not enough to meet needs moving forward, and that current project funding seems reactive to transportation needs and not anticipatory of population growth.
4. Additional funding sources for future improvements include bonds, the utilization of state and federal funding where applicable, potential tollway revenue, and the potential impact fee funding from new development.
5. Stakeholders voiced that we can best prepare for future transportation needs by:
  - a. Attempting to accurately model growth
  - b. Conducting studies with TAPS to determine service level need for public transit
  - c. Navigating ETJ annexation and the complications that arise from development in ETJs
    - i. Potentially requiring impact or infrastructure fees
    - ii. Utilizing new development as an opportunity for regional revenue via sales tax
  - d. Collaborating with an engaged MPO Policy Board
  - e. Increasing and optimizing public outreach to better sample population needs

From these interviews, the MTP preparation team was better able to tailor Public Meeting 2 presentation materials to garner further public input on these topics that are top-of-mind with leaders in the county.



*Figure 3.2. TxDOT Sherman Area Engineer and Maintenance Facility*

## 1st Public Meeting: Thursday, March 21, 2024

This first public meeting was held on Thursday, March 21st, 2024 at the Sherman Senior Center. Goals for this first meeting included:

- Share steps and timeline for the MPO update process.
- Review existing conditions findings and maps.
- Collect feedback on transportation conditions in Grayson County.
- Share transportation survey and collect responses.
- Share ways for attendees to stay involved via sign-in, survey, or Public Meeting 2.

The event was set up in a workshop style. After an initial introductory presentation, participants were invited to walk through the room to view data and provide feedback as they wished.

### *Advertising the Meeting*

Meeting information was advertised across various platforms in both online and print format, as well as in social media posts.

#### **March 11, 2024**

Facebook and X (formerly Twitter) posts shared advertising both public meeting and online survey information.

#### **March 14, 2024**

Media Press Release to the Herald Democrat news outlet.

### *Meeting Agenda*

#### **6:00-6:30pm**

Sign-In and Registration

#### **6:30-7:00pm**

Welcoming Remarks and Introductory Presentation

#### **7:00-7:15pm**

Q&A and Next Steps

#### **7:15-8:00pm**

Open Workshop Circulation

#### **8:00pm**

End of Meeting & Closing Remarks



*Figure 3.3. Public Meeting 1*

## Workshop Stations

The majority of Public Meeting 1 consisted of an open time slot for meeting attendees to circulate around the room and participate in four (4) different stations, three (3) of which encouraged active feedback opportunities. Stations and associated findings are described below.

### Existing Conditions Station

This station was the introductory element of Meeting 1, consisting of 6 graphs representing findings from the Existing Conditions section of this plan. The maps shown included:

- MPO Boundaries
- Current congestion
- Predicted Congestion
- Crash Heatmap
- Bicycle and Pedestrian Crashes Map
- Thoroughfare Plan

The goal for this station was to provide a frame of reference for attendees to cite when making comments on transportation conditions, safety, values, and challenges. By presenting existing conditions data, participants could make informed comments and provide feedback that represented both statistical findings and personal experience.

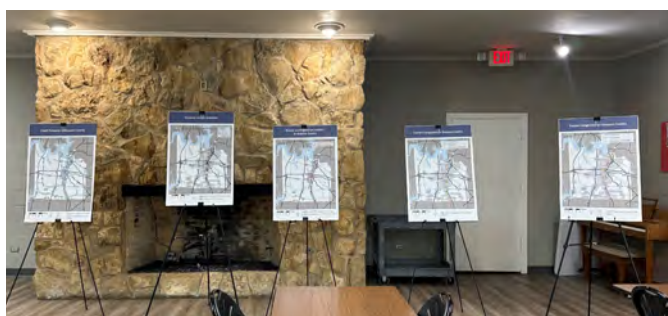

Figure 3.4. Public Meeting 1 Existing Conditions

### Challenges Station

This station prioritized the collection of feedback on location-based challenges within the county. A large map was provided, and participants were given numbered colorful dot stickers to mark areas of concern. Concerns were color-coded by type: Roadway, Intersection, Transit, Bikeways, and Safety.

Meeting attendees would place a numbered, colored sticker that aligned with their concern type and would then write the specific challenge or concern in the blank corresponding section to the right of the map. Identified challenges were considered in the project selection process.

### Open Comments Station

For additional thoughts that participants might not have been able to indicate through the Challenges or Questions Stations, there were several additional “open comment” opportunities. The first option for comments was a blank poster with some thought-provoking guiding questions. Participants could write any thoughts in the blank section of the poster.

The second option for open comments was in a pre-meeting word-cloud generator where participants could use their phone to submit three (3) words to “Describe Transportation in Grayson County”. There were eight responses submitted and they were displayed in a word cloud projected in the front of the room prior to the introductory presentation.

#### How would you describe transportation in Grayson County?

8 responses

compassionate  
limited  
frustrating  
adventure  
inconsistent  
discontinuous  
exciting  
needed

Figure 3.5. Public Meeting 1 Open comments Word Cloud Results

## Transportation Conditions, Safety, and Values Station

This station included three (3) posters that collected opinions from event participants on three transportation categories: current conditions, safety, and overall values.

The posters collected engagement with these topics through a series of four (4) questions per poster. Each poster focused on one of these categories. To respond to each question, meeting attendees were provided stickers, which they could place along a feeling thermometer below each question that ranged from “Strongly Disagree” to “Strongly Agree”. 36 participants provided feedback on their transportation feelings on these boards.

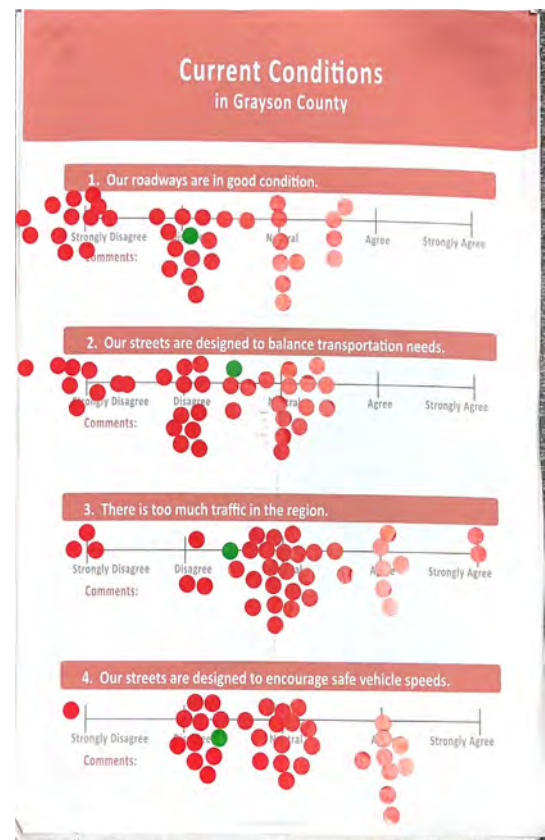

Figure 3.6. Public Meeting 1 Current Conditions Results

The current conditions responses from participants ranged from neutral to negative. The majority of participants found roadways to be neutral to poor condition. They also felt neutral to negative on whether roads are designed to balance transportation needs. The majority of participants felt neutral about traffic and whether current roadway design is encouraging safe vehicle speeds in the region.



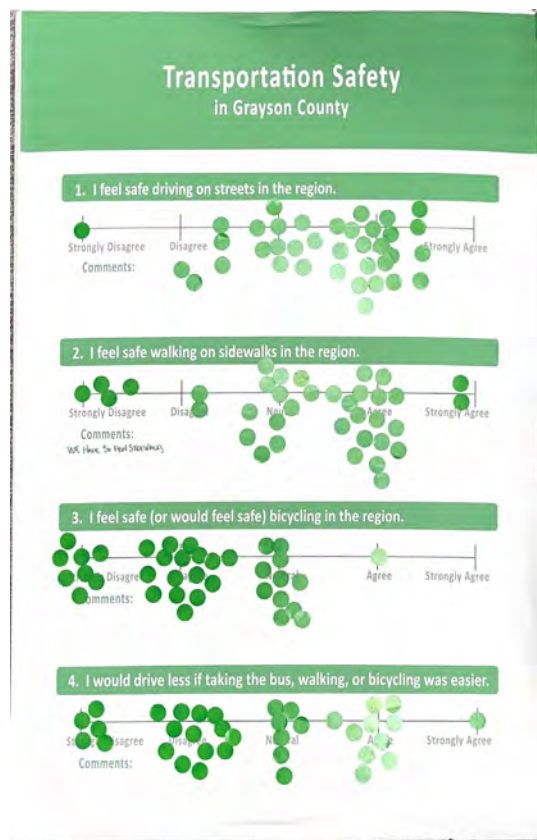

Figure 3.7. Public Meeting 1 Transportation Safety Results

The majority of participants feel relatively safe driving on streets and walking on sidewalks in the region. However, participants perceived cycling in the region to be more dangerous. Responses on whether participants would drive less if alternate forms of transportation were easier were mixed, with a majority (8 more responses) leaning toward disagree and strongly disagree as opposed to agree or strongly agree.

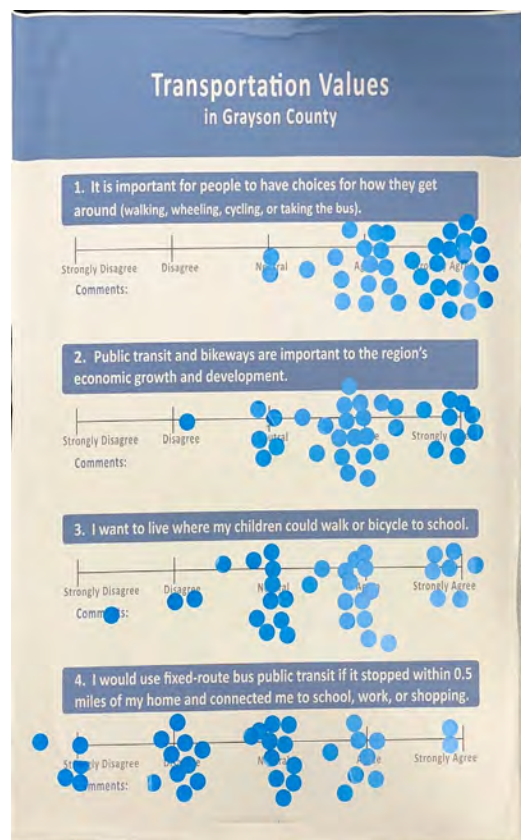

Figure 3.8. Public Meeting 1 Transportation Values Results

The majority of responders felt neutral on or agreed with the statements that: it is important for people to have transportation choices, public transit and bikeways are important to the region's economic growth and development, and that they want to live where their children can walk or bicycle to school. The final question on whether responders would use fixed-route bus public transit if it stopped within 0.5 miles of the responders' home and connected to school, work, or shopping. This question has split responses, with 10 agreeing or strongly agreeing, and 15 disagreeing or strongly disagreeing. 11 felt neutral on this topic.



## *Summary of Meeting 1 Findings*

From this meeting there were three (3) major takeaways:

1. Participants believe that roadway conditions and intersections need to be improved.
2. Residents believe alternative transportation choices are important and roadways cannot currently balance transportation needs
3. Responders do not have a consensus on whether they would drive less if alternative transportation options (transit, walking, or cycling) were easier and safer.



*Figure 3.9. Public Meeting 1*

# 2nd Public Meeting: Wednesday, September 18, 2024

The second public meeting was held in conjunction with the third Transportation Advisory Council MTP workshop at 9:00am in the TxDOT Sherman Area Office. This meeting featured presentation boards that summarized public outreach efforts, survey results, goals and action steps, and the selected MTP projects.

The meeting consisted of a brief presentation that provided an overview of the MTP draft document and directed attendees to share any comments they might have on the selected project list or draft document as a whole. While several TAC members had questions and comments on the selected projects list, none of the attendees from the public had any comments at the time of the meeting. All attendees were encouraged to submit comments via email following the meeting.

## Advertising the Meeting

Meeting information was advertised across various platforms in both online and print format, as well as in social media posts.

### Spetember 3, 2024

Public notice and media release shared advertising Public Meeting 2 and Draft MTP Document.

## Meeting Agenda

### 9:00am

TAC Meeting Call to Order

### 9:00-9:10am

TAC Motions and Public Hearing Unrelated to 20250 MTP

### 9:10-9:35am

Public Meeting 2 Presentation and Discussion

### 9:36am

TAC Moves to recommend approval of a resolution adopting the 2050 MTP to the Policy Board

### 9:37-9:45am

Announcenments

### 9:46

Meeting Ajourned

# Online Engagement

The Grayson County MPO partnered with TAPS To ensure accessibility to those who may not have internet access, survey materials were made available in multiple locations, both online and physical. Instructions on how to acquire printed survey copies were provided in survey advertisements.

The first section of the online survey included questions from TAPS that gathered information on transportation habits, dependency on others, and factors that prevent individuals from driving.

The second part of the survey collected data specifically from those in Grayson County.

## Survey Results

The online survey was open for responses from March 8, 2024, until June 30, 2024. At that time, 272 responses were collected. Of these responses, 81.25% of responders live in a zip code that falls within Grayson County and 89.34% of responders frequently travel within Grayson County.

Of the questions not related to TAPS public transit, individuals who frequently travel within Grayson County were asked questions that gauge public opinion on transportation habits, preferences, and expectations.

On current travel habits, most (38.84%) responders reported that they travel less than 30 minutes every day, with over half of responders (68.59%) driving less than 1 hour each day. Over half (50.66%) of responders also reported that reaching destinations in Grayson County is somewhat easy or very easy. Only 3.08% found reaching destinations very difficult.

Approximately how much time do you spend driving every day?

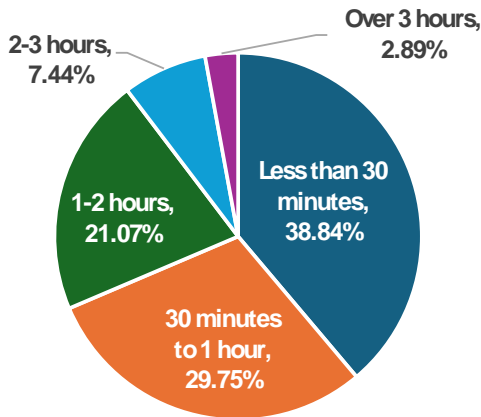

Figure 3.10. Daily Time Spent Driving Survey Results

Difficulty Reaching Destinations in Grayson County

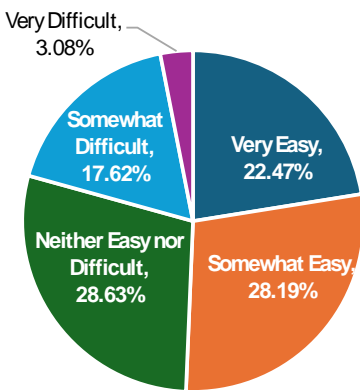

Figure 3.11. Difficulty Reaching Destinations Survey Results

Survey respondents were also asked to rank their agreement with the following safety statements. By gauging how safe members of the public feel using various transportation modes, the MTP can better address mode-based safety improvements.

Walking on the Sidewalks and Crossing the Street in Grayson County is Safe

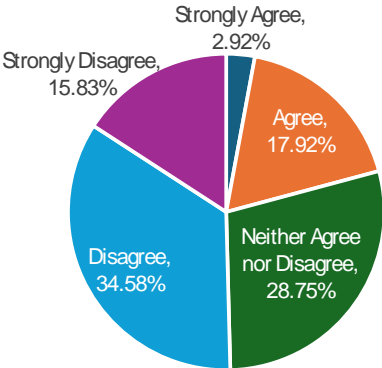

Figure 3.12. Pedestrian Safety Survey Results

The majority of respondents (50%) do not believe that walking on sidewalks or crossing the street in Grayson County is safe. 21% believe it is safe to do so.

Bicycling in Grayson County is Safe

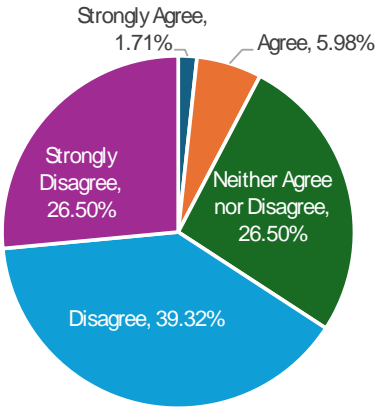

Figure 3.13. Cycling Safety Survey Results

The majority of respondents (66%) do not believe that bicycling in Grayson County is safe. 7% believe it is safe to do so.

Driving in Grayson County is Safe

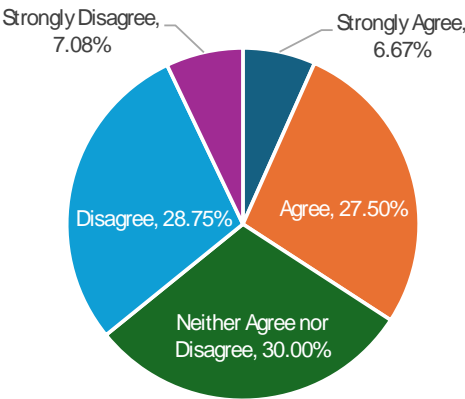

Figure 3.14. Driving Safety Survey Results

There was no consensus from respondents whether driving in Grayson County is safe or not. Opinions were equally split between agree, disagree, and neither agree nor disagree.

### Rank the importance of the following transportation modes:

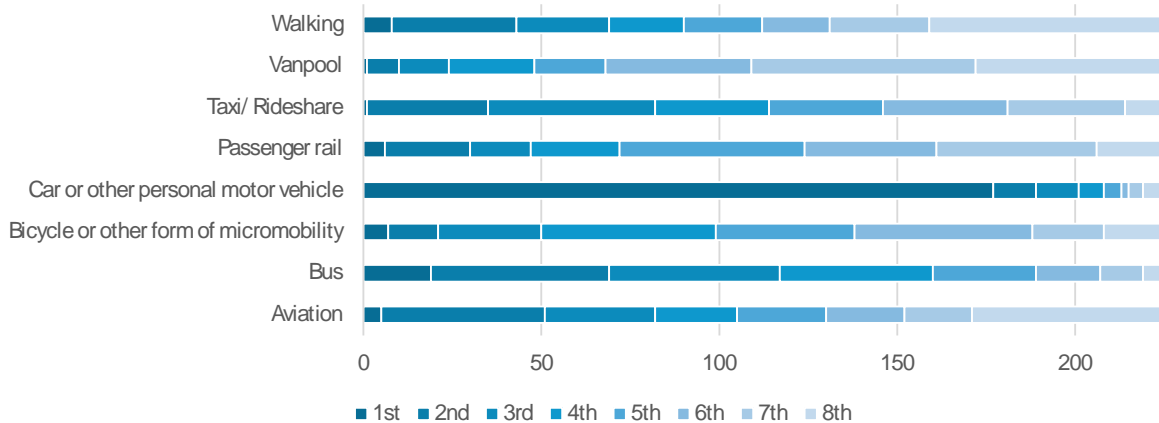

Figure 3.15. Ranked Transportation Modes Survey Results

On transportation mode preferences, survey responders ranked 8 transportation types, both for how important they are to the responder currently, and how important they expect them to be in the next 25 years. For both of these questions, car or other personal motor vehicle was the most preferred by a large margin. In the current importance ranking, 177 responders (65.07%) ranked personal motor vehicle as the #1 most important mode of transportation.

In ranking one’s expected most important mode of transportation in 25 years, personal motor vehicles once again were the most popular, with 139 (48.16%) individuals ranking it as their most important mode. Responders were more open to other modes of transportation within the next 25 years, with bus, aviation, passenger rail, walking, and taxi/rideshare all receiving more #1 ranking positions than in current importance rankings.

Notably, bus is the most common second and third choice today and is the most popular third choice (following aviation) in the next 25 years, indicating that survey respondents view bus transportation as a relatively important transportation need today and in the future. Bus is also the second-most, first ranked choice of transportation today if a car is unavailable (second to taxi/rideshare).

### Rank your most important modes of transportation in the next 25 years:

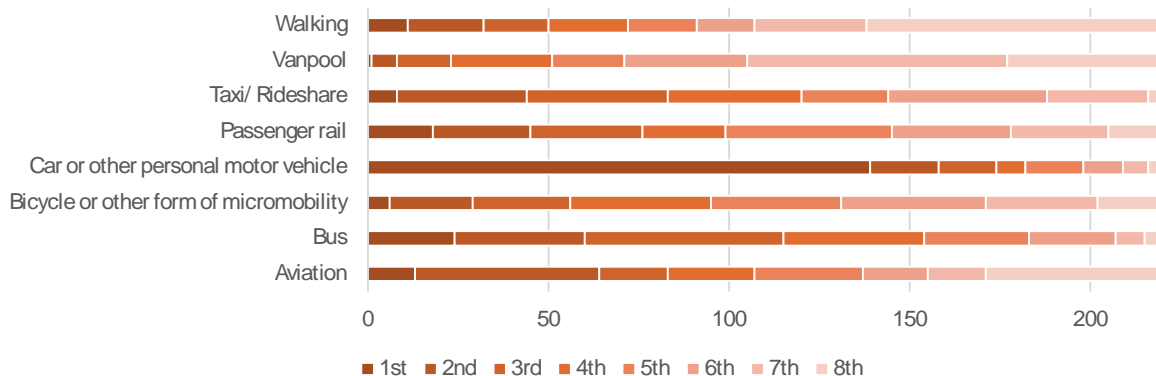

Figure 3.16. Ranked Transportation Modes in 25 Years Survey Results



### Rank your most important mode of transportation if unable to use your personal vehicle:

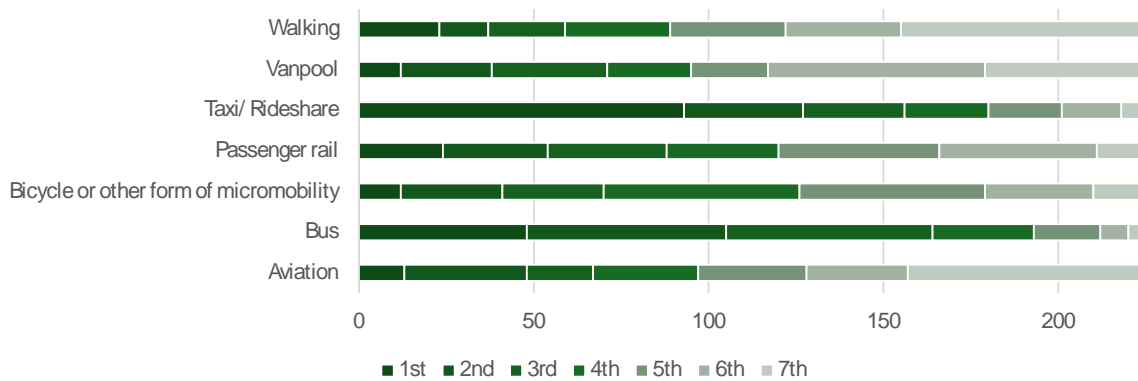

Figure 3.17. Ranked Transportation Modes No Personal Vehicle Survey Results

### Rank the importance of elements for us to consider:

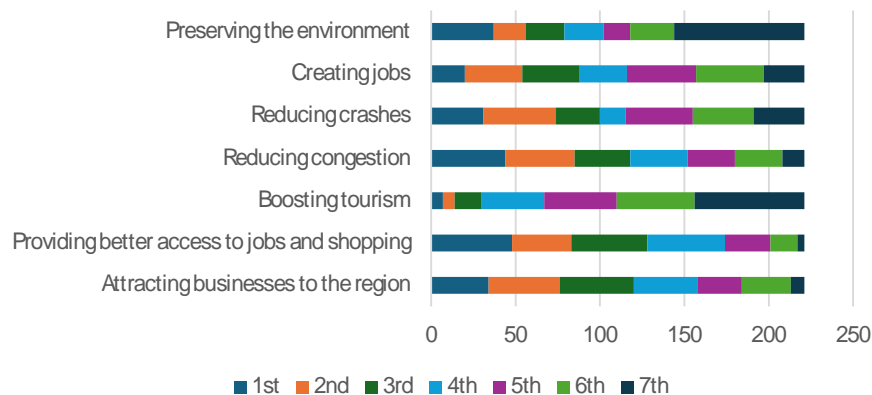

Figure 3.18. Ranked Elements of Importance Survey Results

Survey respondents were near split on their top priority among preserving the environment, creating jobs, reducing crashes, reducing congestion, boosting tourism, providing access to jobs/shopping, and attracting businesses to the region. With 22% of respondents selecting “Providing better access to jobs and shopping” and 20% of respondents responding “Reducing congestion” it is clear the economic impacts of transportation access as well as delays related to congestion are top priorities.

After removing those categories, “reducing crashes”, and “attracting businesses to the region” are the next most common, continuing the theme of economic development but also indicating concerns for roadway safety. Notably, “boosting tourism” and “preserving the environment” were consistently ranked the lowest among respondents.

This Page is Intentionally Left Blank





## ***4. Goals and Action Steps***





# Goals and Action Steps

Establishing clear goals and action steps is an essential component of any effective MTP. One of the primary roles of the MTP is to guide planning and provide a clear framework for prioritizing projects and measuring the future success of projects. The goals are informed by the previously updated MTP and further by federal guidelines outlined in the MAP-21 program, FAST Act, and Bipartisan Infrastructure Law. This section will not only define the success metrics for projects outlined within the MTP but also determine a set prioritization of projects. The goals and action steps are created to guide transportation planning decisions, ensuring all project stakeholders understand the key objectives and how they are prioritized within the framework.

The goals and action steps present feasible project goals and their associated action steps needed to be taken to see the project goal to its completion. These goals focus on improving existing and supporting future transportation needs in an MPO. The action steps offer a framework to monitor progress and make informed decisions about project prioritization. It offers a systematic planning approach for the MTP to remain focused on its primary objectives. The goals for the 2050 MTP update are detailed below by performance measure, with the corresponding action steps to achieve the overall vision and goals set by the MPO.

## Safety

The region's transportation system should strive to reduce crashes for both motorized and non-motorized users.

### *Reduce Vehicular Crash Rates*

- Identify crash hot spots
- Implement projects in the areas determined to have the highest density of crashes and county-wide policies to reduce crash rates
- Identify projects that have unsafe conditions on high-speed facilities such as freeways and highways including on-ramps and off-ramps
- Support efforts of TxDOT and local agencies to upgrade all road facilities to reasonable safety standards wherever potentially hazardous conditions exist, and where feasible to maintain adequate shoulders to allow emergency vehicles to bypass traffic congestion

### *Create Comfortable Bike and Walking Spaces*

- Identify policies that improve safety for bicyclists and pedestrians within the walking shed of elementary and middle schools
- Prioritize transportation improvements that increase safety for vulnerable users such as pedestrians, bicyclists, disabled travelers, and children
- Support local agencies to incorporate safety features into the design and maintenance of transportation facilities, including lighted streets, walkways, and bikeways, clearing brush and debris away from walkways and bikeways, and provision of security personnel at transit stations and centers

### *Promote Coordination of Safety Initiatives*

- Partner with railroads to increase awareness of railroad-crossing safety issues
- Encourage enforcement of TxDOT's access management policy for all arterial roads within the region

## Preservation

The region's transportation system should preserve and enhance existing facilities while improving system efficiency and operations.

### *Maintain Existing Facilities*

- Invest in technologies that enhance the network and improve network efficiency
- Maximize the existing transportation system by improving system operation and reducing vehicle demand
- Encourage pavement management systems in each jurisdiction to ensure an adequate level of maintenance and preservation of existing transportation facilities

### *Increase Resiliency and Reliability of the System*

- Improve the resiliency and reliability of the transportation system and reduce or mitigate storm-water impacts of surface transportation and reduce risk from natural disasters

## Connectivity

### *Enhance Connectivity*

- Increase lane miles of connectivity within the region
- Target truck system routes for improvement in accordance with the GCMPO Freight Plan
- Increase lane miles of connectivity within the region
- Improve multimodal connectivity options including bicycle, sidewalk, and transit infrastructure

## Congestion Reduction

The region's transportation system should strive to improve the person-capacity of congested corridors.

### *Reduce and Prevent Congestion*

- Maintain reasonable levels of service for all modes of travel
- Maintain and improve intersection level of service
- Design roadway improvements along truck routes for the vehicles using the facilities
- Review corridor and network signalization to ensure traffic is flowing as smoothly as possible

## Effect on Economic Development

The transportation system should strive to increase the economic vitality of the region.

### *Encourage Economic Growth*

- Provide transportation projects that improve both regional and neighborhood vitality
- Partner with local agencies and jurisdictions to provide enhanced transportation services such as regional transit to improve global and regional competitiveness

### *Ensure the Freight Network is Reliable*

- Follow the recommendations as laid out by the GCMPO freight plan
- Consult with economic development partners to identify the transportation needs of businesses the County
- Install signage and wayfinding

## Effect on the Environment

Transportation improvements should be focused on reducing environmental impacts.

### *Protect Environmental Resources and Exposure to Hazards*

- Protect air and water quality, manage stormwater runoff, and preserve green space in all transportation network design
- Continue to encourage the use of alternative fuels
- Review and if necessary modify environmental documents for major transportation improvement projects to ensure alternatives and mitigation measures being studied are consistent with the Metropolitan Transportation Plan
- Support local and state actions to minimize the risk of transporting hazardous materials through heavily populated, congested, and environmentally sensitive areas
- Support efforts of local agencies and TxDOT to locate new transportation systems in places that minimize environmental and socioeconomic impacts

## Community Support

Early and continuous public involvement must occur throughout planning processes

### *Collect and Consider Public Input*

- Project selection must incorporate public input from events, surveys and other forms of communication.
- Events must be held at times and locations that are accessible to community members
- Planning decisions reflect citizens' anticipated needs as collected through public involvement efforts

## Transportation Choices

The region's transportation system should be enhanced to improve mobility options for all transportation users.

### *Increase Overall Transportation Choices*

- Incorporate multi-modal street improvements through context-sensitive design
- Provide adequate transportation facilities and services to serve areas of existing and planned higher-density, mixed-use development

### *Create Connected and Comfortable Bicycle and Pedestrian Amenities*

- Identify ways to include pedestrian and bicycle accommodations with roadway improvements
- Promote system-wide ADA compliance with TxDOT and local jurisdictions
- Support efforts of TxDOT and local agencies to construct continuous bicycle and pedestrian facilities that are sufficiently wide and clearly marked, and to maintain them to reasonable safety standards

### *Improve Transit Services*

- A transit needs study for the area should be conducted
- Promote increased connectivity between rural and urban transit activities
- Explore Park and Ride options for commuters to the DFW area and DFW airport
- Coordinate with Texoma Area Paratransit System (TAPS) to provide on-demand transit

## Performance Targets

MPOs are responsible for setting clear performance goals and targets to guarantee the efficacy of the suggested mobility improvements in their jurisdiction and they are required to work in direct coordination with TxDOT's performance measure targets. TxDOT has developed a series of standards and performance targets for statewide transportation improvement projects. The MPO has adopted its own performance measure targets, which are updated continuously according to TxDOT standards. The MPO routinely monitors the impacts of completed projects on performance targets. This process documents benefits and lessons learned from implemented and completed projects.

There are three different performance measures that TxDOT and local MPOs are required to comply with:

### *Safety Performance Measures (PM1)*

Safety performance measures account for the total number of traffic fatalities and critical injuries, fatalities per 100 million vehicle miles traveled, and the total number of non-motorized fatalities and other serious injuries. This data helps MPOs make informed decisions supporting countermeasure infrastructure projects that directly address the primary safety issues facing road users.

### *Pavement and Bridge Condition Performance Measures (PM2)*

Pavement and bridge condition performance measures include an evaluation of:

- Percentage of Interstate System pavement in good condition
- Percentage of Interstate System pavement in poor condition
- Percentage of Non-Interstate National Highway System pavement in good condition
- Percentage of Non-Interstate National Highway System pavement in poor condition
- Percentage of Bridge Deck on the National Highway System in good condition
- Percentage of Bridge Deck on the National Highway System in poor condition

### *System Performance Measures (PM3)*

System Performance measures include an evaluation of the National Highway System and Non-Interstate Highway Travel Time Reliabilities. The concept of Travel Time Reliability is essential in addressing road-use consistency and predictability.

### *Transit Asset Management (TAM) Plan*

The Transit Asset Management Plan is a requirement for agencies that own, operate or manage assets that provide public transportation services and receive federal funding. This plan is updated every four years and must:

- Outline how people, processes, and tools come together to address asset management policy and goals
- Provide accountability and visibility for furthering understanding of leveraging asset management practices
- Support planning, budgeting, and communications to internal and external stakeholders

### *Public Transportation Agency Safety Plan (PTASP)*

The Public Transportation Agency Safety Plan is developed by agencies operating public transportation using federal funding from the FTA Urbanized Area Formula Grants. This plan requires agencies to develop an Agency Safety Plan (ASP) that includes a Safety Management System (SMS). These documents outline processes and procedures related to safety of the drivers of and the passengers on public transit.



## Prioritization of MTP Projects

The prioritization process for MTP projects in Grayson County is an important and required step in the project selection process because of its performance-based approach. TxDOT has developed several methods to maximize the efficiency in the project prioritization process. Among these approaches, TxDOT relies on its online software program known as Decision Lens to assist local MPOs and contractors around the state with project prioritization.

Decision Lens is a powerful software tool that offers a purpose-built framework in which MPOs can make planning decisions based on a specific set of traffic-related data inputted into its system. The program takes in specific sets of data associated with the indicative criteria and other related indicators to generate a project prioritization report that weights projects based on local preferences. In 2022, the Grayson County MPO adopted the previously mentioned performance measures and their Decision Lens weighting as indicated in Figure 4.1.

CRITERIA	CRITERION %	SUBCRITERIA		% OF TOTAL
SAFETY	28.00%	Crash Count 25%	Estimated Impact on Fatal and Serious Injury Crashes 50%	3.5000%
			Estimated Impact on Total Crashes 50%	3.5000%
		Crash Rate 25%	Estimated Impact on Fatal and Serious Injury Crash Rate 50%	3.5000%
			Estimated Impact on Total Crash Rate 50%	3.5000%
		Societal Cost Savings 25%		7.0000%
		Safety Importance 25%	Safety Project Classification Y/N 50%	3.5000%
			Evacuation Route Y/N 50%	3.5000%
PRESERVATION	18.58%	Bridge Condition 50%	Reduction in Structurally Deficient Deck Area 50%	4.6450%
			Deck Area Receiving Preventive Maintenance 50%	4.6450%
		Pavement Condition 50%	Reduction in Poor Lane Miles (by Ride Score) 25%	2.3225%
			Lane Mile Receiving Preventive Maintenance (by Ride Score) 25%	2.3225%
			Reduction in Poor Lane Miles (by Distress Score) 25%	2.3225%
			Lane Miles Receiving Preventive Maintenance (by Distress Score) 25%	2.3225%

Figure 4.1 Project Selection Chart

CRITERIA	CRITERION %	SUBCRITERIA		% OF TOTAL
CONGESTION	17.12%	Congestion Reduction 100%	Benefit Congestion Index - Auto 50%	8.5600%
			Benefit Congestion Index - Truck 50%	8.5600%
CONNECTIVITY	12.02%	Enhanced Connectivity 100%	Congestion/Connectivity Related Y/N 25%	3.005%
			Trunk System Route Y/N 25%	3.005%
			Intermodal Connector Y/N 25%	3.005%
			Lane Miles of New Connectivity 25%	3.005%
ECONOMIC	8.74%	Economic Importance 50%	National Highway System (NHS) Route Y/N 33.34%	1.4570%
			National Highway Freight Network (NHFN) Y/N 33.33%	1.4565%
			Energy Sector Route Y/N 33.33%	1.4565%
		System Usage 50%	Base ADT 50%	2.1850%
			Base ADTT 50%	2.1850%
ENVIRONMENT	4.64%	Environmental Related Program Y/N 50%		2.3200%
		Environmental Mitigation Cost 50%		2.3200%
CRITERIA	CRITERION %	SUBCRITERIA		% OF TOTAL
TRANSPORTATION CHOICES	3.90%	Pedestrian and Bicycle Accommodations 50.0%	Accesses schools, parks, large employer, multifamily or mixed-use residential, or shopping Y/N 25.00%	0.4875%
			Population densities in surrounding area 25.00%	0.4875%
			Access to transit stops Y/N 25.00%	0.4875%
			Serves both bicyclists and pedestrians Y/N 25.00%	0.4875%
		Project Included in the Bicycle and Pedestrian Plan (BPP) Y/N 50.0%		1.9500%
COMMUNITY SUPPORT	7.00%	Survey Results 100%		7.0000%

The results from Decision Lens will be divided by the percent of TxDOT funds allocated to the project to arrive at the Final Score for the project in accordance with the following formula:

$$\text{Final Score} = \frac{\text{Result from Decision Lens}}{1 - \text{Local Contribution (Percent)}}$$

Figure 4.1 Project Selection Chart (cont.)

## Other Transportation Plans in the County

### *2022-2026 Texoma Region Coordinated Human Services Transportation Plan*

In 2022, the Texoma Council of Governments (TCOG) adopted the 2022-2026 Texoma Region Coordinated Human Services Transportation Plan. This plan was created to ensure that everyone in the county has access to transportation, especially seniors, those with disabilities, and those living in low-income households.

The primary goals of this plan are to:

- Enhance the quality of the customer's travel experience
- Expand the availability of services, especially to those who are underserved
- Establish and sustain communications and decision-making mechanisms among sponsors and stakeholders to guide plan implementation effectively

### *Sherman Comprehensive Plan 2022*

In 2022, the City of Sherman created a comprehensive plan to guide growth and development for the next ten years. This comprehensive plan included a number of goals and strategies relevant to the MTP, including:

- Strategy 1.3a: Promote a diversity of residential building types, lot sizes and density ranges in new neighborhoods or areas designated as higher density.
- Strategy 1.4d: Encourage more urban-level density near walkable amenities such as downtown lofts, vertical mixed-use structures, and multi-family apartments when reviewing development proposals.
- Strategy 2.5a: Pursue the creation of gateway entry features along US 75 northbound and southbound into the City of Sherman to help delineate and brand the community.
- Strategy 3.1b: In conjunction with street rehabilitation or other public improvement projects, construct or reconstruct sidewalks where they do not exist or are in poor condition (particularly adjacent to schools, parks, public buildings, and Austin College).
- Strategy 3.1f: Ensure connectivity of the street network for effective police and emergency response.
- Strategy 3.1h: Prioritize bicyclist and pedestrian safety by providing more locations for cyclists and pedestrians to safely cross the major corridors and separating or buffering cyclists and pedestrians from vehicular traffic whenever possible.
- Strategy 3.1j: Pursue access management policies and regulations to reduce conflict points and enhance traffic flow and safety on major thoroughfares. Update relevant development codes to ensure developers provide alternate travel routes within the overall street network to relieve the traffic burden on major arterials.
- Strategy 3.2h: Add specific pedestrian and bicycle criteria to the site plan review process when large commercial sites are proposed. These criteria may include the designation of pedestrian connections to surrounding developments, internal pedestrian and bicycle circulation, bike parking locations, and parking lot safety.

## *Sherman Comprehensive Plan 2022* *(cont.)*

- Strategy 3.3c: Continue to advocate for US 75 reconstruction to upgrade various on and off-ramps to contemporary design standards that improve traffic flow and safety. Also, ensure that any improvement of US 75 to interstate standards maintains the same level of accessibility to the heart of Downtown. Entrances and exits to US 75 are the lifeblood of Sherman's economic engine, so any loss of accessibility could have detrimental effects upon local mobility and business operations.
- Strategy 3.4a: Explore ways the City can support expanded local transit services, especially to benefit the area's senior population and households without automobiles.
- Strategy 3.4b: Consider potential transit service options to Blalock Industrial Park and Grayson Community College given their relatively remote locations. Given limited resources and the high cost of providing transit/shuttle service, the City should consider forming a partnership with the County and/or Austin College or local employers to provide a service that would be mutually beneficial to all.
- Strategy 3.5: Build a safe, connected community-wide system of trails that create linkages to greenspaces, parks, neighborhoods, and local destinations.

## *Denison Comprehensive Plan 2018*

In 2018, the City of Denison adopted a comprehensive plan to guide development, zoning ordinances, and infrastructure. This comprehensive plan was based on a number of goals relevant to this MTP, including:

- Connect streets across railroads, per the Master Thoroughfare Plan
- Create a master plan of multiuse trails that connect key nodes within the City, including parks, downtown, historic sites, commercial and employment centers, and residential areas.
- Plan and prioritize the following items:
  1. Direct connection for vehicles from Downtown to Eisenhower State Park for tourists
  2. Seamless vehicle connection from US 75 to Downtown
  3. Hike and bike trail system connecting major job centers and recreational facilities
  4. Bike path connections from neighborhoods to Downtown
  5. Incentivize "Complete Streets" designs for new and renovated streets whenever possible
  6. Develop a plan for access and driveway management along existing and new commercial corridors, including cross-access requirements.







## ***5. Environmental Justice, Resiliency, and Land Use***





# Environmental Justice, Resiliency, and Land Use

Environmental Justice and Resiliency are key considerations for the MTP. By recognizing social, economic, and environmental vulnerabilities, we can ensure our transportation systems best serve Grayson County communities.

## Environmental Justice

Executive Order 12898, Federal Actions to Address Environmental Justice in Minority Populations and Low-Income Populations, along with several subsequent policies and strategies, require transportation planning to consider Environmental Justice. Environmental Justice is defined by that executive order as the fair treatment and involvement of all people in developing environmental laws and policies. The US Department of Transportation describes fair treatment as ensuring that no population is disproportionately affected by the environmental impacts of transportation decisions and policies. In other words, minorities, members of low-income households, and members of other protected classes should be intentionally included in transportation planning and should not bear an unequal environmental or economic burden for transportation projects.

The transportation planning process should strive to include and consider members of minority, non-English-proficient, disabled, and low-income populations. In order to achieve this goal, the demographics of the county must be acknowledged to ensure that they are properly included and considered in planning efforts.

## Age

According to Figure 5.1, it is apparent that about 22% of the population in Grayson County are below the age of 18, approximately 60% are between the ages of 18-64, and about 17% of residents are over the age of 65. The data represented in the pie chart below is from Northwestern University and it reflects the age demographics presented by the Census Reporter which is not directly affiliated with the US Census report but helps effectively represent ACS data.

Grayson County Age Breakdown

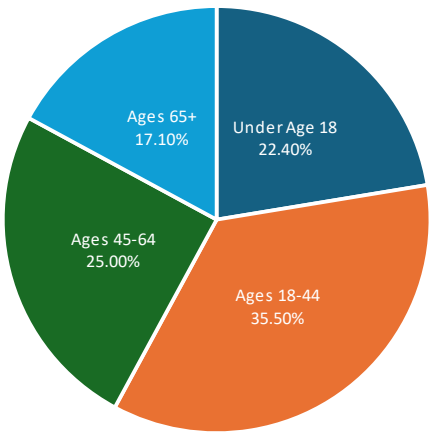

Figure 5.1. Age Demographics  
Source: U.S. Census

## Minorities

A racial or ethnic minority is defined by the FTA as an identification of individuals who are American Indian/Alaska Native, Asian, Black or African American, Hispanic or Latino, and/or Native Hawaiian/ Pacific Islander. The census similarly defines a minority as any group other than non-Hispanic white.

About 30% of Grayson County's residents are minorities. As shown in Figure 5.3, there are concentrations of minorities in Sherman and Denison, with some areas in Sherman being made up of over 70% minorities.

Grayson County Race/Ethnicity Breakdown

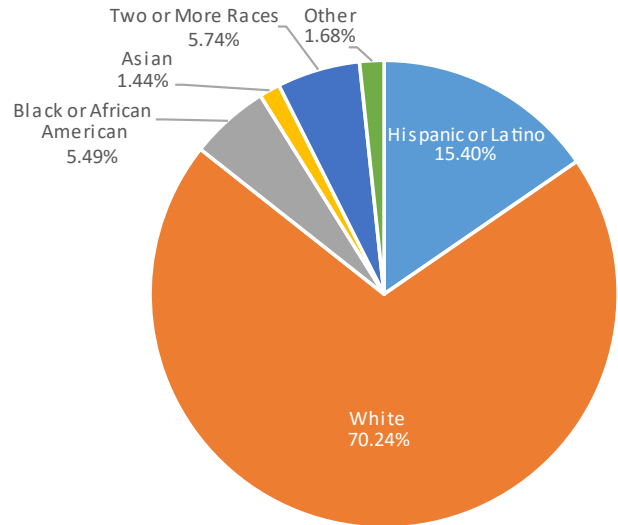

Figure 5.2. Race and Ethnicity Demographics  
Source: U.S. Census

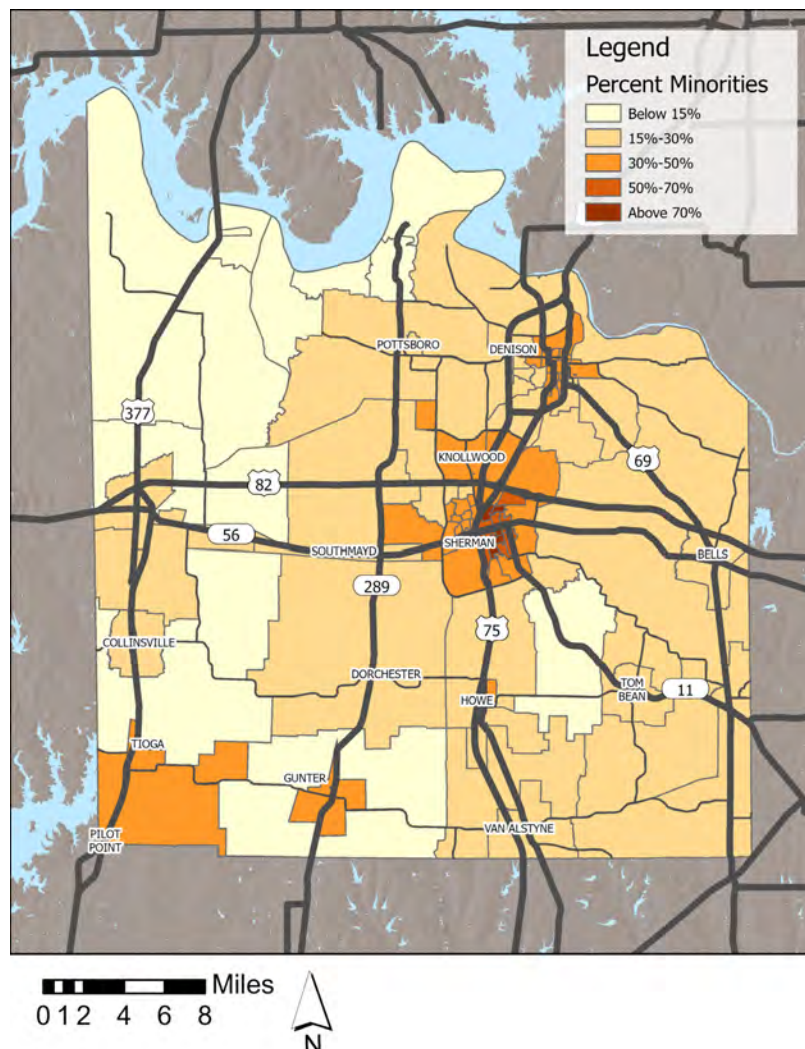

Figure 5.3. Percent Minorities  
Source: U.S. Census



## Limited English Proficiency

People with a limited ability to speak English can have difficulty providing input into transportation planning. Many planning documents, such as this one, are written in English. It is important to ensure these populations are included by utilizing the skills of translators and other means. The 2050 MTP survey was provided in both English and Spanish, collecting public input in both languages.

The US Census gathers data on English proficiency; the data is split into the population that speaks English very well and those that do not. Limited English proficiency includes those who do not speak English as their primary language and have issues speaking, reading, writing or understanding English.

About 4% of the population of Grayson County has limited English proficiency. There is a higher concentration of people with limited English proficiency around Sherman; over 20% of the population in some areas of Sherman have limited English proficiency.

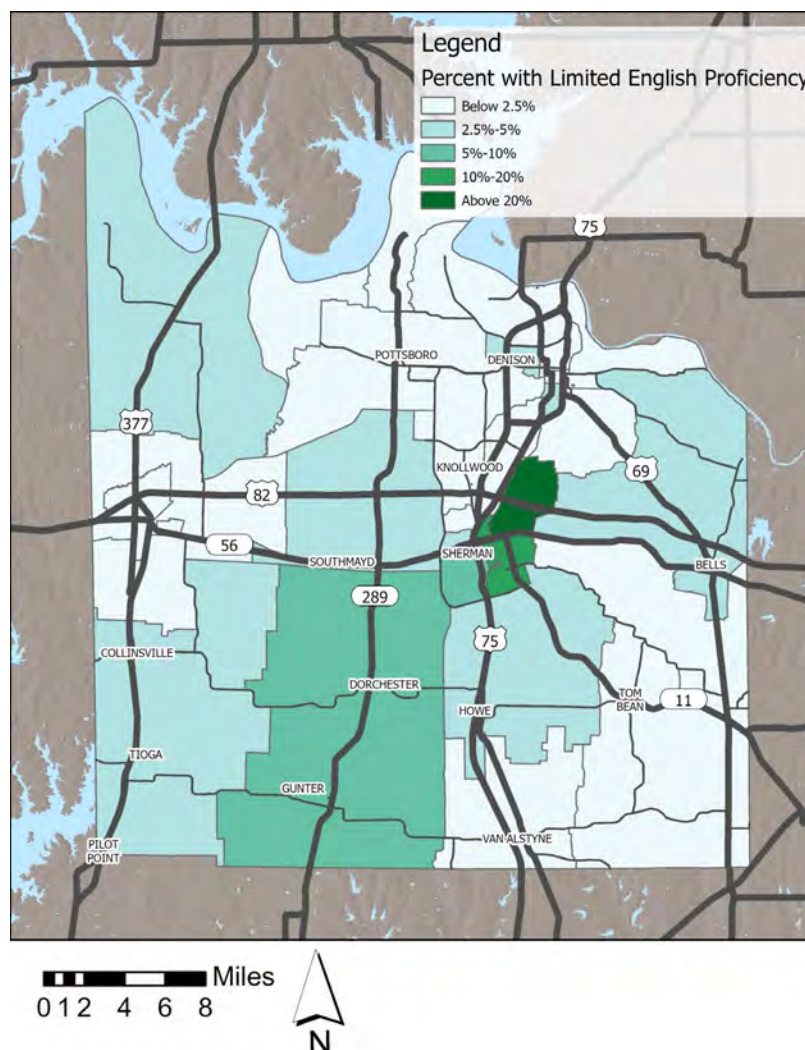

Figure 5.4. Percent Limited English Proficiency

Source: U.S. Census

## Disability

The Census Bureau considers a person to have a disability if they have difficulty with hearing, vision, self-care, independent living, cognitive difficulty, or ambulatory difficulty.

People with disabilities may be unable to drive a vehicle; planning transportation solely around automobiles takes away their mobility. Understanding where disabled people live can help determine where alternative modes of transportation are needed. About 13% of the population of Grayson County is disabled. There are concentrations in Sherman, Denison, and around Whitesboro.

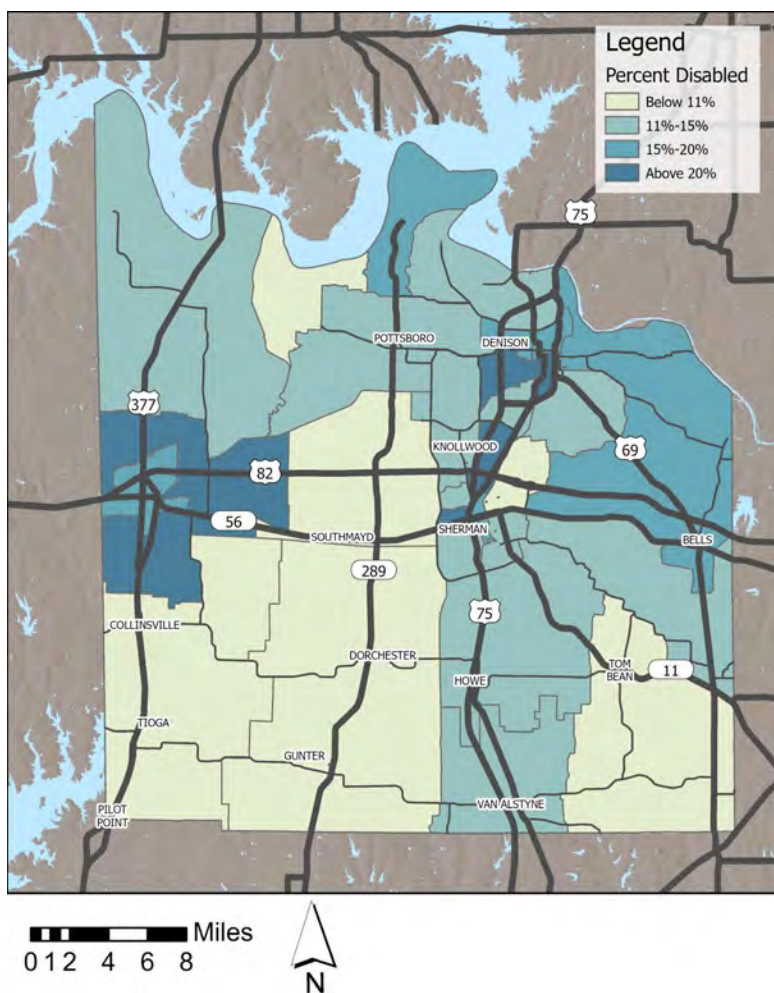

*Figure 5.5. Percent Disabled*  
Source: U.S. Census

## Low-Income

The median household income of Grayson County is \$62,919. For the state of Texas, this median number is \$66,963. People with a lower income may have difficulty participating in transportation planning; they often have limited access to information, may have limited time due to working multiple jobs, and have limited ability to attend public meetings held on both weekdays and weekends. This limited ability to contribute should be addressed, whether by more direct methods of information dissemination or through alternative methods of transportation planning contribution.

Areas with high concentrations of low-income households are often disproportionately affected by transportation planning. New development has often occurred where land has lower value, due to the lower land acquisition costs and historic attempts to revitalize or enhance lower-income regions. However, this can lead to issues of displacement or restricted access to integral services. Recognizing ways to meet transportation needs without negatively impacting low-income residents' properties or roadway access is extremely important.

10.4% of the people in Grayson County are below the poverty line, with largest concentrations of low-income households in Denison.

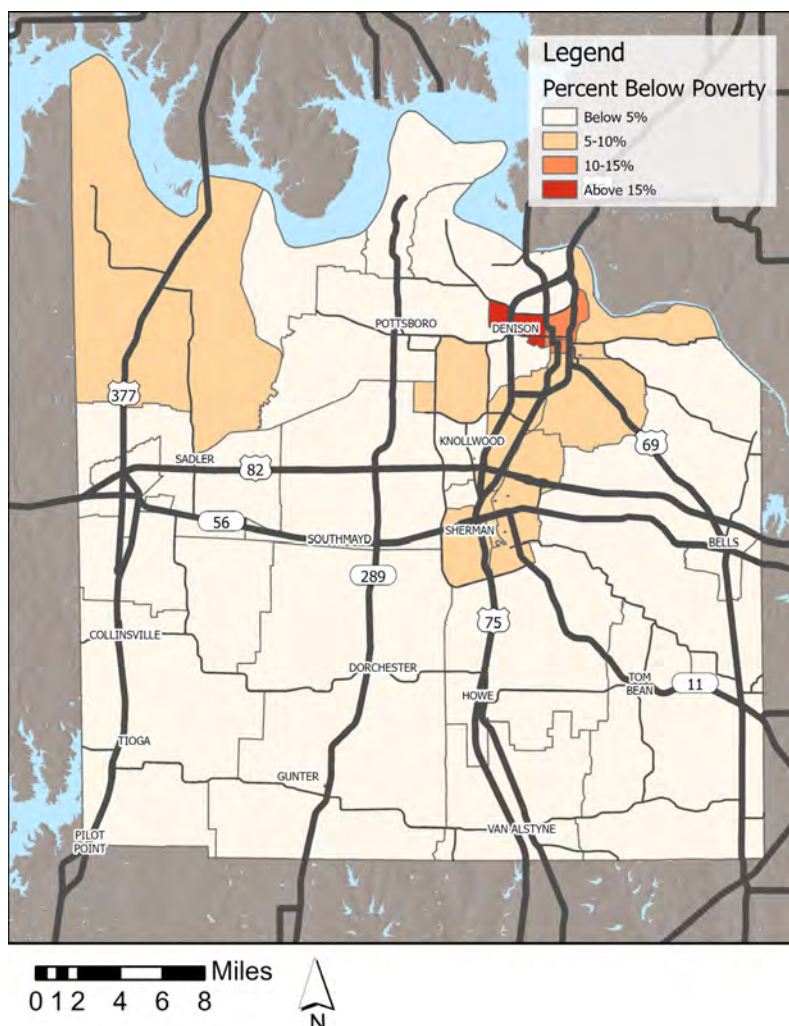

Figure 5.6. Percent Below Poverty Line  
Source: U.S. Census

## Resiliency

One of the goals established by the Federal Fixing America's Surface Transportation (FAST) Act is to ensure resilient infrastructure. In 2021, the US DOT created a Climate Action Plan as a result of Executive Order 14008. One of the primary goals of the Climate Action Plan is to ensure that infrastructure is resilient to the changing conditions of climate change. As defined by the executive order, resiliency is "the ability to anticipate, prepare for, and adapt to changing conditions and withstand, respond to, and recover rapidly from disruptions." These disruptions are most often caused by natural disasters. It is a priority to ensure that in the inevitable case of a natural disaster, Grayson County's transportation infrastructure is resilient enough to avoid severely debilitating the County.

Natural disasters in the area may come in a few different forms. Earthquakes, while uncommon, could still potentially damage bridges and roadways. In the past 10 years, 7 tornadoes have touched down in Grayson County; tornadoes can damage infrastructure and block roadways. Flooding is a potential issue in the county, as are ice and snowstorms. By preparing and planning infrastructure to be resilient against these natural disasters, their impact can be mitigated.



## Floods

Floods are natural disasters that have a relatively high likelihood of occurring and cause widespread effects.

The 100-year flood plain is the area we can expect to be flooded in a storm with an intensity seen, on average, only about once in one hundred years. Roads that go below these flood plains would be impassable during a flood and would cut off access in the middle of a crisis. These roads are called low water crossings; Ten exist in the county, as shown in Figure 5.8. Eliminating these crossings and avoiding the creation of any additional low-water crossings ensures the area is more resilient against flooding.

It is also important to know which properties are located in a 100-year flood zone. To protect resident safety, maintenance of proper emergency access to these properties is essential in the case of flooding.

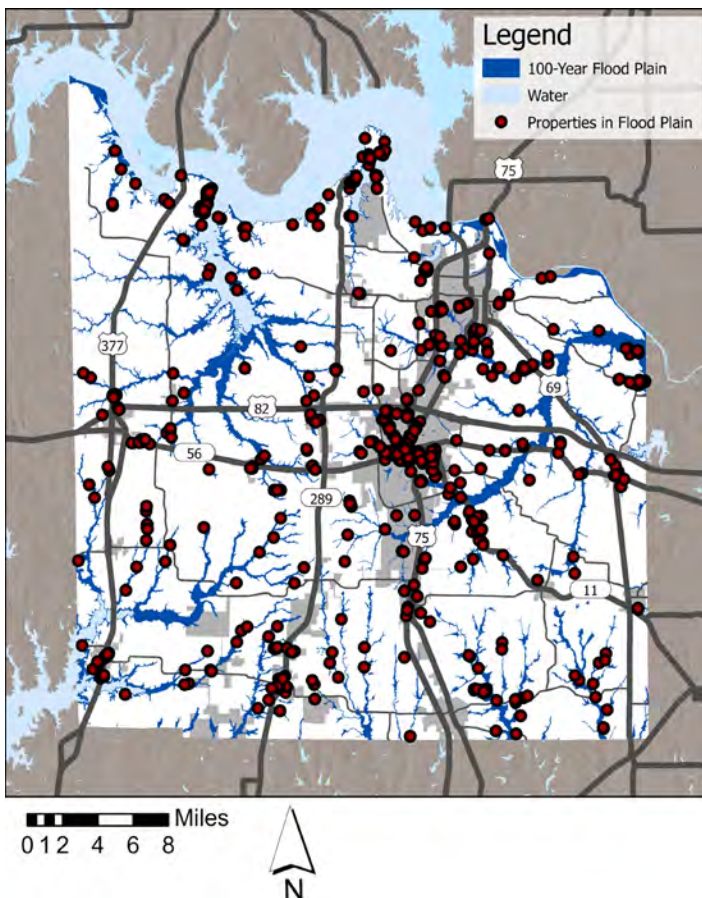

Figure 5.7: Properties in Floodplain  
Source: GCMPO

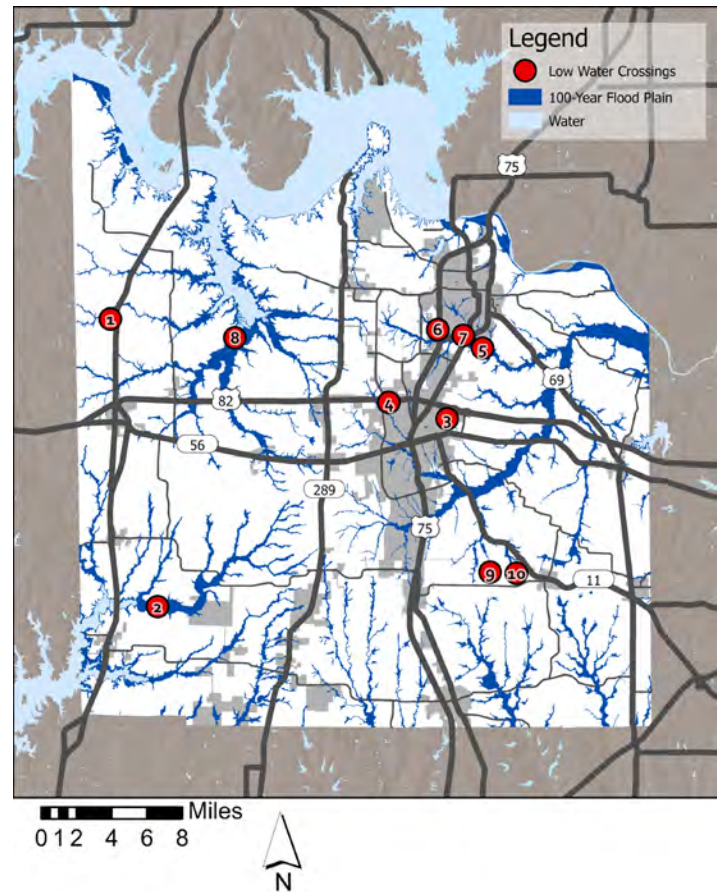

Figure 5.8: Low Water Crossings  
Source: TNRIS

Low Water Crossings – Grayson County			
ID	Location	ID	Location
1	Knight Road at Sandy Creek Draw	6	Loy Lake Road at Loy Creek
2	Horseshoe Road at Range Creek	7	Flowers Drive at Waterloo Creek
3	Tuck Street at Calf Street	8	Bennet Lane at Big Mineral Creek
4	Cypress Grove Road at Post Oak Creek	9	Mary Fitch Road at Cedar Creek
5	Fannin Avenue at Iron Ore Creek	10	Mary Fitch Road at Cedar Creek (Position not exact)

Figure 5.9. Low Water Crossings Table  
Source: TNRIS

## Environmental Hazards

It is unlikely that an emergency involving an environmental hazard will directly damage roadway infrastructure. However a hazardous emergency could have secondary effects that affect mobility, such as requiring the shut-down of a roadway segment to protect the safety of the public. Additionally, it is important to provide sufficient access for emergency response vehicles to respond in the case of a hazardous emergency.

The Environmental Protection Agency (EPA) tracks sources of potential contaminants, including water discharge sites, air emissions, toxic releases, and hazardous waste sites. These locations are not currently dangerous. However, in the case of a crash, these locations have the potential to cause harm to either the environment or individuals. Ensuring there is sufficient access to these sites, shown in Figure 5.10, is important to ensure a timely response to an environmental crisis in the County.

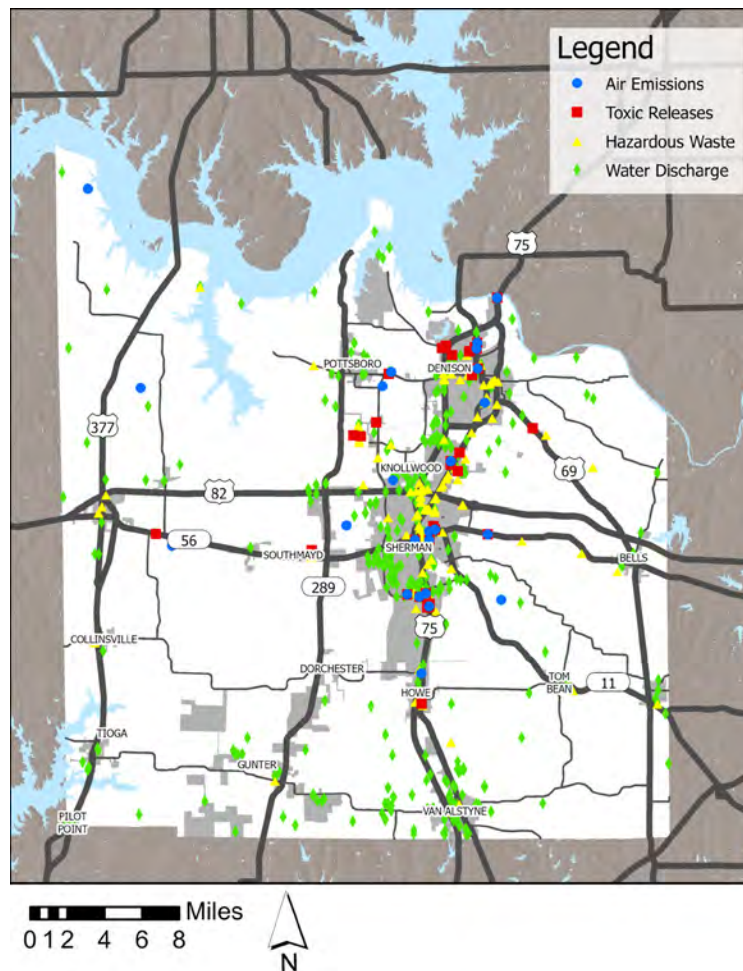

5.10. Environmental Hazards

Source: EPA





NO  
TURN  
ON  
RED



ONE WAY



DO NOT  
ENTER

Houston St  
Sherman 100 W →





## 6. *Mobility Analysis*





# Mobility Analysis

## Roadways

Roadways are currently the most important and widely used form of transportation in the County. Therefore, the majority of transportation funding in the County is put towards roads. Roadways have high usage, securing them a priority status when planning for future mobility improvements.

### *Freeways and Tollways*

Currently, the only complete freeway is US 75, going North-South through the County. However, progress has been made on the planning and construction phases of the US 82 freeway spanning 575 miles creating connections between 48 Texas cities spanning in the Northern Texoma counties of Texas. To date, construction and feasibility studies are underway in Grayson County.

There are currently no tollways in Grayson County. However, there are currently plans to construct an extension to the Dallas North Tollway through Grayson County. The tollway would provide greater access to Grayson County from the Metroplex and would allow through traffic to bypass the development and traffic along most of the length of US 75 in Grayson County. The alignment of this tollway, which is included in the Thoroughfare Plan, is shown in Figure 6.1.

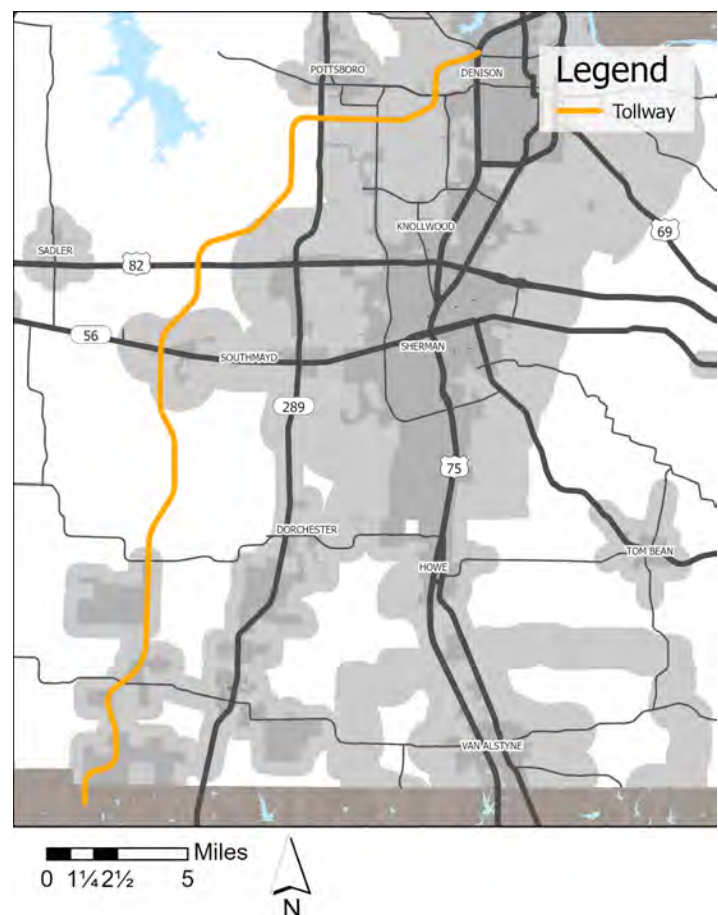

Figure 6.1. Proposed Tollway  
Source: GCMPO

## *Arterials and Collectors*

Arterials are roads that are meant to allow connectivity between areas. Generally, smaller arterials lead into larger arterials that are meant to carry the traffic of longer trips. The Grayson County MPO uses three types of arterials: Principal, Major, and Minor. Minor arterials have a right of way (ROW) of 86 feet and 4 lanes. Principal and major arterials have a ROW of 110 feet to allow for 6 lanes; the difference between the two is that principal arterials have controlled access with right turn lanes.

There are 6 current or planned principal arterials in Grayson County:

- Texoma Parkway
- US 69
- TX 160
- US 377
- TX 289
- FM 121 with a section of new road bypassing Van Alstyne
- A new road using parts of TX 11 and FM 902

Some of these principal arterials need additions in order to allow sufficient mobility; many of these, especially those involving farm roads, have sudden 90-degree turns that do not allow traffic to move fast enough. Additionally, new lanes will need to be added to most of these to bring them up to capacity.

Collectors are roads that collect traffic from local roads and move them to arterials. New collectors are usually created for and funded by new development; these collectors are typically designed as part of new development.

## *Intersections*

Intersections are one of the most critical aspects of both safety and mobility; a poorly designed or over-capacity intersection can cause both traffic delays and increased crashes. Additionally, crashes in intersections are more common and thus cause additional traffic delays.

Residents have expressed concern over fatalities and major injuries that have occurred at key intersections in Grayson County. With population growth expected to surge over the next couple of decades, intersection planning measures are necessary to provide a safe and maintained roadway network.

## Thoroughfare Plan

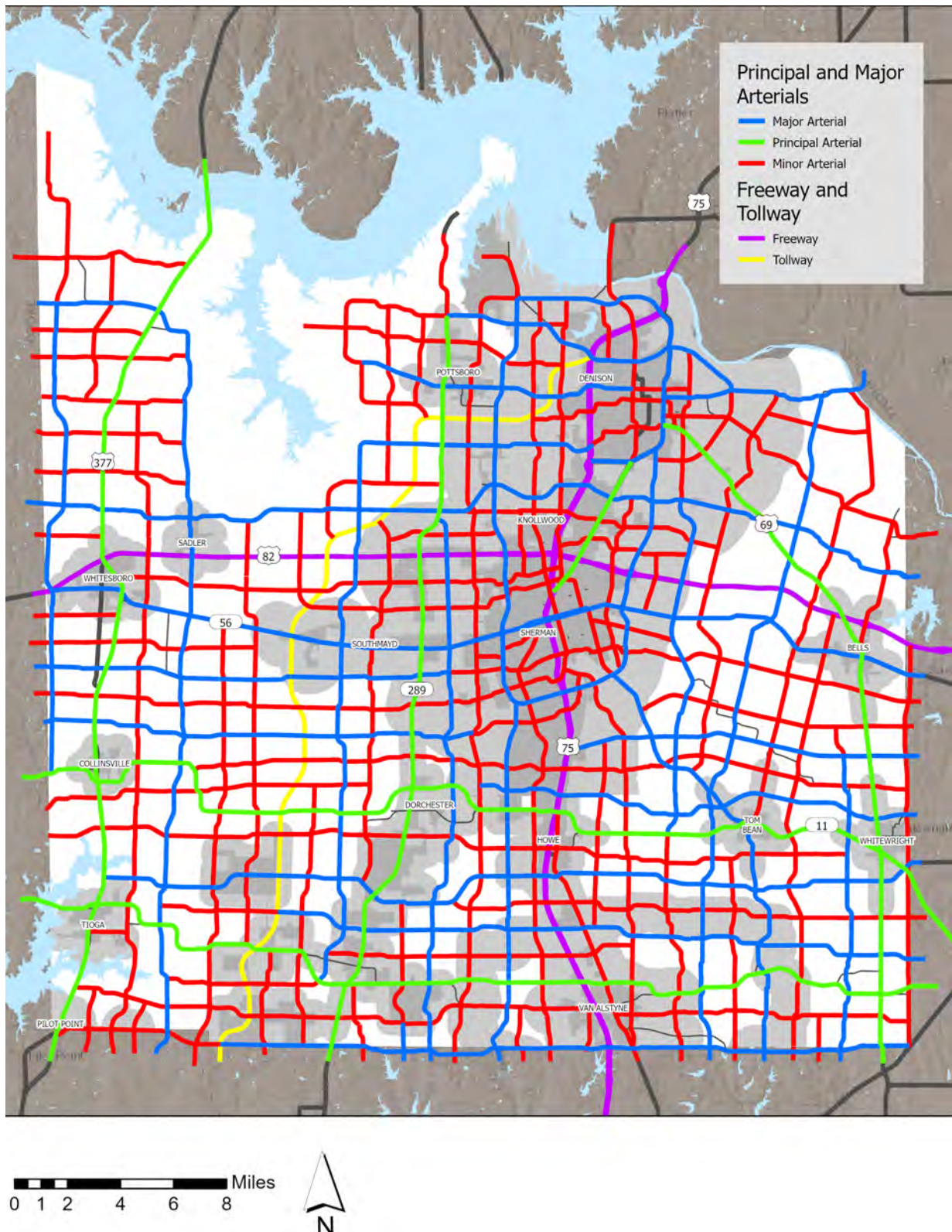

Figure 6.2. Thoroughfare Plan  
Source: GCMPO



# Freight Movement

The movement of freight through the County is essential to the economy of the region. While some freight in the region is transported via rail, the vast majority is moved through the county via truck; roadways are currently the most essential asset for freight movement.

In 2020, the MPO updated the Freight Mobility Plan. This plan identified issues with freight mobility in the County and proposed solutions. According to the Freight Mobility Plan, the majority of truck traffic in the County goes through US 75, with an average of over 7500 trucks each day. US 82 is also another significant freight corridor, with an average of 2200 trucks using it each day.

The pavement conditions in Grayson County are below what is typical for the State; 24% of road miles in Grayson County are considered medium rough while it is only 10% for Texas as a whole. Additionally, a significant portion of US 75 north of Sherman is considered rough; rough roadways, especially when they experience high amounts of truck traffic, have reduced safety and generally slow truck traffic.

Additionally, there are bridges in Grayson County with low clearances; this makes some roads impassable for freight, especially those with large loads. The county has some bridges with clearance under 13'6", which is the Federal minimum; bridges with less clearance may be impassable for many trucks. While US 75 and US 82 are free of these, they have bridges with clearance below 16'6", which was the TxDOT minimum prior to increasing to 18'6" in 2020. Some oversized freight cannot pass with that clearance. Additionally, there were 5 bridges in poor condition and 21 that were load-restricted.

The Freight Mobility Plan identified priorities for freight in the County. For roadways, it recommended the prioritization of completing improvements on US 75 and improving the mobility of other highways. It also recommended some specific priorities for rail lines, specifically an issue with G & W railroad's intersection with the BNSF line and the difficulty of turning their trains around. Air cargo infrastructure was not considered a priority.

The plan also identified specific recommendations, which it split into transportation solutions and economic development solutions.

The transportation solutions include:

- Continuing to engage freight stakeholders
- Reducing the impacts of oversize/overweight vehicles
- Pursuing strategic land use and "smart growth"
- Supporting infrastructure connections to other markets

The economic development recommendations include:

- Increasing rail access and traffic
- Leveraging the airport for growth
- Study manufacturing and logistics-based development opportunities
- Prioritizing workforce development



## Public Transit

It is important to have alternative methods of transportation in Grayson County. Infrastructure for biking and walking, discussed in Chapter 8, are useful for local transit, but people often need to travel longer distances to get to work and appointments. Personal motor vehicles are not an option for everyone, whether due to the cost of car ownership, disability, age, or lack of a license. Public transit is necessary to allow these populations mobility and freedom of movement.

Currently, the only form of public transportation in Grayson County is the Texoma Area Para-transit System (TAPS). TAPS provides curb-to-curb bus service that must be scheduled via phone call at least 48 hours in advance. There is currently no fixed-route bus service provided by TAPS. TAPS splits its budget granting 35% of funding towards urban areas and 65% to rural areas of the county. Under the TAPS program, a route is considered rural if the destination or origin is rural.

The limited capacity and lack of fixed-route service leaves gaps in coverage; the system makes it difficult to rely on public transportation as the only option for transportation to and from work each day. Additionally, the limited availability of public transportation affects areas that traditionally have lower car ownership, such as retirement homes and colleges. A fixed-route bus service may help alleviate issues.

Another issue is the lack of public transit to the DFW Metroplex or Oklahoma. TAPS does not provide last-minute or fixed-route service to the Metroplex, where a large portion of the population commutes to and from. If someone with a job in the Metroplex is suddenly unable to drive, due to injury or car issue, their options are extremely limited.

Greyhound Bus Lines, a charter bus services company, operates a station in Sherman. This station allows travel to intercity destinations, especially for those without a personal vehicle.



*Figure 6.3. TAPS Vehicle*  
*Source: Dallas Morning News*

This Page is Intentionally Left Blank







# 7. Complete Streets Assessment





# Complete Streets

Complete Streets is a planning framework that encourages a holistic analysis of transportation planning, where streets balance multiple types of use including drivers, cyclists, and pedestrians. A complete streets assessment does not mean that every street is analyzed and planned to serve every function, but rather that there are opportunities for some streets to have multiple transportation uses that coexist and connect individuals within a city, town, or county.

A complete streets analysis considers what populations are served by the roadway and accounts for multimodal street use. The goal of a complete streets analysis is to identify possible roadway improvements that meet population needs by providing diverse transportation options as well as improve the safety of the street.

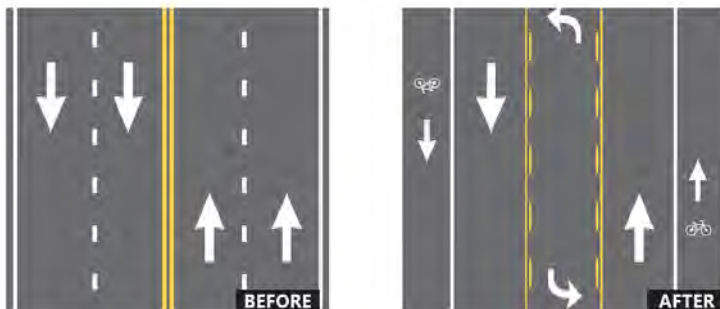

Figure 7.1. Road Diet Example  
Source: FHWA

## Creating Complete Streets

There are multiple ways that streets can be shaped to meet the complete street criteria of balancing modes and serving residents. One of these is the implementation of pedestrian and bicycle amenities, as discussed in Chapter 8 Bicycle and Pedestrian Plan.

An additional complete streets approach is a roadway reconfiguration, also known as a “road diet”. A roadway reconfiguration is implemented when multi-lane roadways are restructured to improve safety, reduce traffic, and increase access for all roadway users. This is commonly achieved by reducing a vehicle through lane and installing a continuous center turn lane. A typical example is a conversion from a 4-lane, undivided roadway to a 3-lane roadway with a center turn lane (as shown in Figure 7.1.). Road diets are also compatible with the addition of bicycle lanes and paths, on-street parking, and/or islands for safe pedestrian crossing. Road diets improve safety and reduce vehicle delays by reducing complexity on the roadway by providing dedicated space for turning and for slower moving traffic.

Also included in complete streets analyses are studies on how public transit can be better integrated into roadway design. Tools used for transit improvement include dedicated bus lanes, bus-only turn lanes, or transit priority signals. While these amenities are not applicable in Grayson County, a fixed-route TAPS study might include consideration of transit right-of-way improvements.

Wayfinding and comprehensive signage are other important elements of a complete street. By clearly indicating which roadways are shared with cyclists and which intersections permit pedestrian crossings, all road users become more aware of their surroundings, allowing them to react to situations appropriately.

Complete streets are roadways that provide safe traffic speeds, pedestrian crossing opportunities, and multimodal network connectivity for pedestrians and cyclists. Roadway changes that support these goals are considered part of the complete streets planning approach.

## *Benefits of Complete Streets*

The goal of this assessment is to identify key areas where Grayson County may improve street use opportunities. These improvements might include increased bicycle and pedestrian access points on high-demand roadways, decreased bicycle and pedestrian crashes, and decreased traffic-related crashes for motorists.

Improving street safety allows more Grayson County residents to use streets to walk, bicycle, and drive to destinations. Active transportation modes like walking and biking allow increased daily physical activity. Active transportation has a significant positive impact on physical and mental health and results in environmental and economic benefits on an individual and county-wide level. The specific benefits of cycling and walking will be discussed in the Chapter 8 Bicycle and Pedestrian Plan (pages 108-109).

By implementing traffic-calming measures, traffic speeds on roadways are more consistent and predictable for drivers and others utilizing a shared roadway. Pedestrians and cross-street motor vehicles are not faced with attempting to quickly cross four lanes of high-speed traffic without the appropriate signage or traffic signal. Motor vehicles can make safer left turns using the dedicated turn lane while remaining aware of shared roadway conditions, such as oncoming cyclists.

The Complete Streets approach also contributes to economic vitality, as mixed-use buildings and businesses are more likely to position themselves along lower-speed roadways that promote foot traffic and provide on-street parking for residents and visitors. Slower speeds and parking along business-lined streets encourage motor vehicle passengers to easily recognize and support local businesses.

## Identified Roadways

Drafted in conjunction with the Bicycle and Pedestrian Plan, this Complete Streets assessment identifies roadways that might be improved by the implementation of a road diet or shared use with alternative transportation methods. These locations were identified due to their current status as high-speed multilane roadways where current traffic numbers do not reflect the high-capacity lane structure.

The majority of these considered roadways run adjacent to other high-capacity highways and arterials that contribute to low traffic numbers on the alternate route. These roadways are especially desirable for road diets as vehicles that are traveling across the county will not be significantly detoured by any changes made along the lower-traffic roads and benefits will encourage further use of these roadways by those walking, traveling by bicycle, or those whose final destination is a business or other building along the identified roadway.

The following is a non-comprehensive list of streets that may be appropriate to study the impacts of a road diet. This is the initial identification of roadways that fit within the complete streets framework. Further study may identify additional roadways that the complete streets framework can be applied to and improved by.



## *State Highway (SH) Spur 503 (South Eisenhower Pkwy)*

This highway section considered for a complete streets analysis runs between US-75 and US-69, crossing State Highway 91. Originally part of US-75, the segment was replaced by the Katy Memorial Freeway, which runs west of Denison and was subsequently reclassified to its current spur status in 1972. The Spur was extended to US-69 in 1994.

Built to support substantial traffic as part of US-75, Spur 503 is currently underutilized. The four-lane roadway runs in two directions with a substantial median in the center. Frontage roads run alongside the Spur, but are used infrequently. Between US-75 and US-69, the roadway has a sizable median, which may be used for road widening in the future.

With median space for road expansion, there are alternative uses for the spaces to the left and right of these major roads. The specific complete street recommendations for Spur 503 include the addition of two bicycle lanes, one in each direction. Additionally, a shared-use path for cyclists, pedestrians, and hikers could alternatively be implemented to service those not traveling by car. This complete street concept would be supplemental the proposed bicycle paths mentioned in the GCMPO's Bicycle and Pedestrian plan.

This adjustment may also be implemented north of Denison, from Walker Street to US-75. This portion of the roadway also includes a wide median and underutilized roadway. By reducing traffic leading into and out of Denison, vehicles will be more aware of their speed, and urban surroundings, preparing them to decrease their speed and stop for pedestrians walking through Denison's downtown.

An Existing Conditions Memo was produced in February of 2024 for a .2 mile segment of Austin Avenue (SH Spur 503) from Bullock St to Murray St. In the memo, it is indicated that a complete street cross section could be facilitated with existing ROW and is desirable to support economic revitalization on the corridor. In addition to the memo, four roadway design concepts were provided that propose major improvements to the intersection of US Hwy 69 and Austin Ave (SH Spur 503) to reallocate existing free-flow slip lines to space for commercial development as well as construct an improved pedestrian realm with a shared use path.



*Figure 7.2. Spur 503*

## *Farm To Market Road (FM) 120*

FM 120 is a four-lane roadway that runs two-way traffic between Willow Spring and Denison crossing through Pottsboro. This road has a median between Pottsboro and Denison. Once in Denison, the road loses its median and merges with West Morton Street becoming an urban roadway.

This roadway also features a wide median that allows for the roadway to be expanded up to 6 lanes. With additional green space on either side of the roadway, there is capacity for restructuring that integrates alternative transportation methods. The roadway can be reduced from over 300' wide to 160'. With this reduction, protected bicycle lanes can be implemented on the roadway itself or an adjacent shared use path could be implemented.

## *State Highway (SH) 91 (Texoma Parkway)*

Texoma Parkway is an urban four-lane two-way state highway. The Texoma Parkway serves as a northward connection through Sherman and Denison to Oklahoma's adjacent SH-91. The roadway serves as a major commercial strip, with businesses and shopping centers lining the road north of Sherman up into Denison.

The commercially viable highway might be improved by a road diet reconfiguration. The roadway has considerable storm drain infrastructure along the roadway shoulder. This infrastructure could be shifted below a raised protected hike/bike shared trail on the left side of the roadway, still providing the necessary drainage while taking up significantly less space along the roadway shoulder. With a roadway width of 160' wide, there would be capacity for two, one-way bicycle lanes on either side of the roadway or a shared use path.



*Figure 7.3. State Highway 91*

### *Additional Considerations*

In addition to these three roadways, additional consideration might be given to the following roadways, which were submitted by community stakeholders for consideration within the MTP:

- SH 84, specifically between US 75 and US 69
- SH 91, an extended portion between Spur 503 and SH 84

While these projects are not studied in detail, future planning may determine whether these highways would benefit from one of the complete street implementations described in the following section.

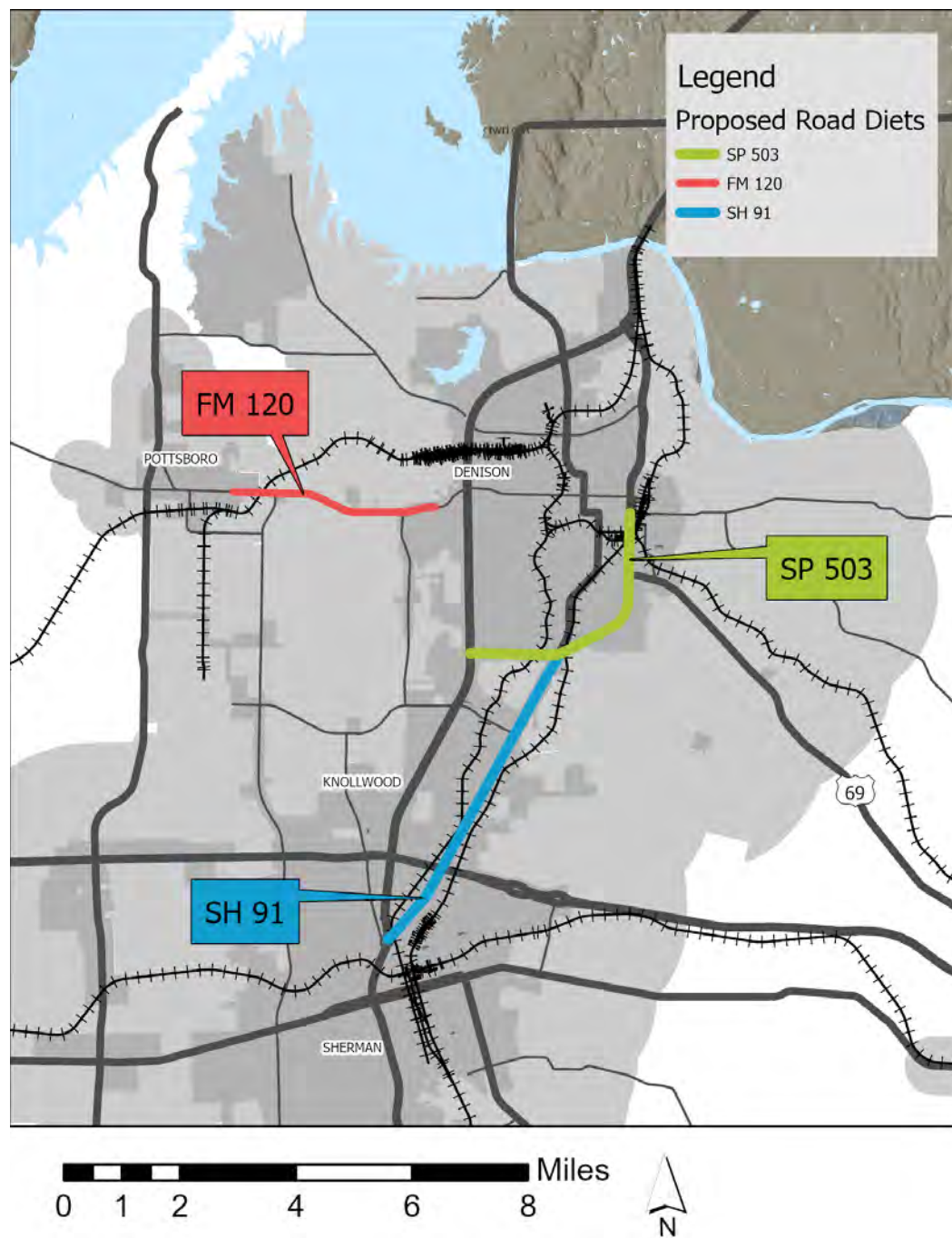

Figure 7.4. Road Diet Proposed Locations  
Source: GCMPO



# Implementation

Figure 7.3 displays the ways in which the above major arterial roadways may be adjusted to include complete street characteristics, such as bicycle lanes, sidewalks, and a shared use hike/bike path.

This cross-section model reflects Grayson County roadway standards and supports the feasibility of complete street scenarios on 160' roadways that maintain lane widths and increase multimodal transportation options on these major arterial roadways.

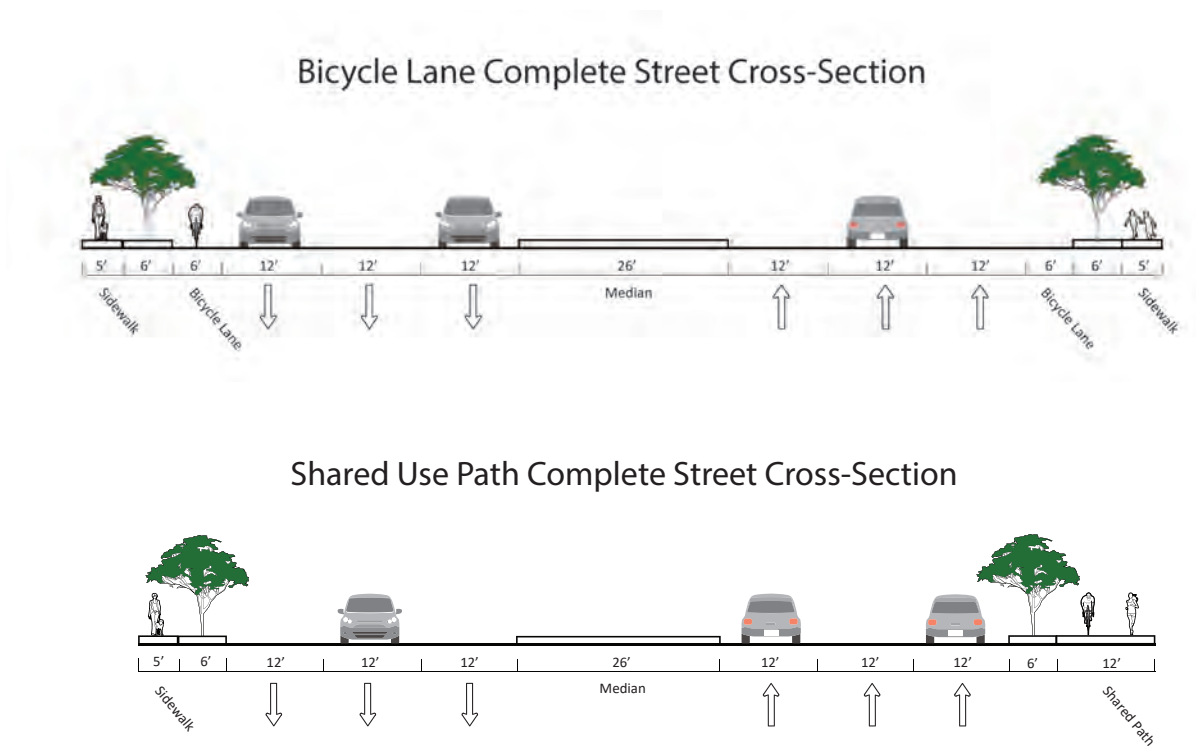

Figure 7.5. Major Arterial Cross-Sections  
Source: GCMPO

# Funding Opportunities

Funding related to bicycle improvements is further detailed in Chapter 8: Bicycle and Pedestrian Plan.

The majority of complete street funding opportunities exist at the federal level. The Bipartisan Infrastructure Law (BIL) created and expanded funding opportunities for infrastructure projects across the country. These opportunities include the Federal Transit Administration Grant Programs, the Highway Safety Improvement Program, the Congestion Mitigation and Air Quality Improvement Program, Surface Transportation Block Grant Program, Transportation Alternatives, the Recreational Trails Program, the Safe Streets and Roads for All Grant Program, and the Active Transportation Infrastructure and Investment Program, to name a few.

While the application requirements and timelines for these grants differ, they provide further funding opportunities in the pursuit of complete streets. Not all of the aforementioned federal grants will be applicable depending on what amenities are planned for Grayson County's complete streets but grant requirements and applicability may be a factor in the further planning phases of complete street concepts.

State and local funding may be available depending on a variety of factors including the complete street projects' location and use. Projects constructed within school zones may be applicable for Safe Routes to School (SRTS) funding through the Texas Department of Transportation. More information on state, local and private funding opportunities for bicycle and pedestrian street amenities is detailed in the following chapter, Chapter 8: Bicycle and Pedestrian Plan.

This Page is Intentionally Left Blank







## ***8. Bicycle and Pedestrian Plan***





# Bicycle and Pedestrian Plan

Grayson County is seeing population growth, new development, and increased demand for transportation options aside from personal motor vehicles. There has been an increased desire for cycling and walking routes as an alternative to short automobile trips, especially within city centers and between popular destinations. By addressing this demand through investment in bicycle and pedestrian amenities, Grayson County can provide safe, sustainable means of transportation for community members.

While Grayson County is geographically large, its cities and town centers are dense and may be navigable via bicycle or foot traffic. Prioritizing alternate transportation options can serve residents and tourists alike as they live active, healthy lives. This plan will discuss these opportunities for alternative transportation in greater detail, centering on connectivity and safe access to important destinations. Grayson County has an extensive network of parks, schools, employers, and recreation facilities that, when accessible, could contribute further to the economic, environmental, and social well-being of Grayson County.

Walking, running, and cycling are often used for exercise along familiar routes. However, when a pedestrian or cyclist finds themselves off the expected trail, they may put themselves in harm's way by attempting to navigate routes that are not safe or accommodating for non-motorized vehicles. By building out a connective network of balanced street types, residents of Grayson County can navigate the region without putting their health and safety at risk.

This Bicycle and Pedestrian Plan examines existing planning measures undertaken by a variety of local governments and stakeholders, building upon this work by identifying opportunities for additional investment on both urban and regional levels.

Cycling opportunities are identified based on a demand analysis that considers daily locations individuals may wish to travel between as well as population density, exploring safe ways to connect residents between their home's front door and their final destination. The other factors considered in this planning analysis are safety and comfort. Based upon identified crash sites, roadways, speed limits, traffic, and additional conditions, these factors are a large indicator of what needs must be met for cyclists of various skill levels. Ensuring safety along popular routes is of the utmost importance, and this analysis seeks to identify said routes and prioritize investment in safety measures moving forward.

Pedestrian and short-distance bicycle opportunities are based upon a study of pedestrian walkways within a .5-mile radius of schools in Grayson County. The 2045 Metropolitan Transportation Plan, adopted in 2019, identified gaps in connective sidewalk access within a .5-mile vicinity of schools in Sherman and Denison, and this plan aims to expand that analysis to schools across the entirety of the County. Alternative transportation options for school access can help students and families build healthy habits while also encouraging safe avenues of independence for older students who may walk home from school with siblings or friends. Pedestrian-oriented transportation options are not only for students but also can increase the desirability of a neighborhood for current and future residents of all ages.



# Regional Bicycle and Pedestrian Planning

There have been an increased number of efforts focused on bicycle and pedestrian planning within Grayson County over the past ten (10) years. This 2050 Metropolitan Transportation Plan's Bicycle and Pedestrian Plan is a continuation of these efforts, building upon adopted plans from the MPO, the Cities of Sherman, Denison, and Van Alstyne, and the Texas Department of Transportation. To best address identified regional needs and priorities, existing plans have been considered in the development of the 2050 Bicycle and Pedestrian Plan. Important information from existing plans and takeaways from the culmination of said plans are included below.

## *Grayson County MPO*

The first Sherman-Denison-Howe MPO Bicycle and Pedestrian Mobility Plan was created in 1998 following the 1991 Intermodal Surface Transportation Efficiency Act, which set aside funding and emphasized the importance of intermodal regional planning efforts.

The most recent Bicycle and Pedestrian Plan was developed in 2019. This plan was included as a chapter in the Metropolitan Planning Organization's 2040 Metropolitan Transportation Plan. At the time, the study focused specifically on Sherman and Denison, proposing pedestrian and bicycle connectivity options throughout and between both cities. Unlike previous MPO plans, streets for bicycle consideration were selected not only based on width characteristics, but also their ability to contribute to a bicycle network that fits a variety of characteristics including access, density, right of way, and facility type. The plan also included a framework for corridor selection and policy recommendations. These recommendations have been instrumental for the trail and bicycle planning efforts of cities in Grayson County, and the 2040 Bicycle and Pedestrian Plan is referenced as one of the guiding documents for route consideration in the 2022 Sherman Tomorrow: Trails for our Future Plan.

## *The City of Sherman*

The Sherman Tomorrow Comprehensive Plan, adopted in October 2022, acts as the framework guiding city planning with aims to increase future development and growth efforts within Sherman. The plan outlines several important goals which include: meeting housing needs by providing a diverse mix of housing that promotes quality affordable living options, effectively managing land use and design, promoting mobility with Sherman's diverse transportation network outlined in their Thoroughfare Plan, and improving the overall quality of life for Sherman residents. The primary goal of the plan is to prepare for expected growth while also maintaining the "small-town charm" often associated with the City of Sherman and meeting the needs of the city.

The Comprehensive Plan acts as a guide for future development with its in-depth needs assessment that outlines the existing issues facing the city and its improvement recommendations. Recent large investments in manufacturing facilities across Sherman and surrounding cities in Grayson County indicate an expected massive boost to its economic and population growth. The Plan recognizes these investments and poses them as an opportunity for not only economic but also social growth. The Plan identifies the core concerns of residents, which include

1. A lack of diverse and affordable housing options,
2. Future plans for land use & design,
3. A lack of balanced and diverse transportation options, and
4. A lack of available amenities that promote healthy and quality living in Sherman.

The Plan presents a "Framework for the Future" and Implementation Plan to address concerns associated with housing, land use, mobility, and the overall livability of Sherman. Mobility strategies within the framework include proactive planning for a multimodal transportation system and the creation of a safe community-wide trail system.

## *The City of Sherman (cont.)*

The City of Sherman: Parks, Recreation, and Open Space Master Plan, adopted in May of 2017, aims to address the city's growing needs including improving the city's park space, and recreation areas, and expanding the existing trail network. The Plan serves as a general framework for city planning encompassing a needs assessment, improvement recommendations, and an implementation plan.

This Plan seeks to provide residents and visitors of Sherman with passive and active recreational facilities as well as expanding alternative transportation options which include improving the trail network to increase hiking and biking connectivity throughout the city.

The primary recommendations outlined in this plan involve the development of new trails, expansion of the park system, and improvements to existing park facilities. The Ten-Year Action Plan proposed within the Master Plan identifies the various improvements and developments that should be made to enhance Sherman's recreational and transportation infrastructure. Specific recommended improvements include expanding the existing trail system, developing additional neighborhood parks, and improving existing parks with the construction of new amenities like public restrooms, pavilions, and new playground equipment. The plan also emphasized the growing interest in integrating greenbelts and open natural spaces to support both recreational and the environmental conservation of the city's natural beauty. It is recommended that these open areas should be connected by a trail system that will also connect other various parts of the city including points of interest, existing recreational facilities, and these open natural areas.

The 2022 Sherman Tomorrow: Trails for our Future addresses specific trail needs, including the guiding principles of trails in the city being connected, natural, safe, and intentionally designed. The plan covers the existing city trails within the city and identifies a series of proposed trails that expand and connect the existing network. Proposed trails include surface trails ranging from 10' to 12', side paths along roadways,

and protected bike lanes. Trails connect downtown Sherman and parks, with the Sherman Katy trail extension connecting downtown Sherman and Denison and serving as the link for a multicity trail network in the region. These trails are highlighted on Figure 8.2.

## *The City of Denison*

The City of Denison Comprehensive Plan was adopted in December of 2018 and acts as a guide for city planning and development efforts. The Comprehensive Plan addresses planning categories including community, history, housing, transportation, infrastructure, downtown, development and redevelopment, economy, tourism and recreation, landscape and open space, and education. The Plan reviews actions under each of these categories, addressing tools and projects that will become a part of Denison's planning future. For transportation, actions include the expansion of trail networks that connect key locations such as parks, downtown, educational and employment sites, and residential areas. Actions also include utilizing "complete" street designs whenever possible.

The Denison Master Thoroughfare Plan within the Comprehensive Plan includes this complete streets approach. Issues discussed in the Plan include increasing connectivity within the city, planning for future growth, integrating land use and transportation, regional access, financial viability, the addition of alternative transportation options in a car-oriented city, the creation of connective networks between visitor locations, and the need for redevelopment and revitalization of TX 91 and Spur 503, including more pedestrian-friendly streets.

Pedestrian and Cyclist-related Thoroughfare System recommendations include the redevelopment of Main and Burnett Streets to be high activity and pedestrian-friendly, upgrading FM 84 and Texoma Drive as a scenic corridor, preserving existing waterways as linkages for a trail system. Relevant planning policies include the when-possible avoidance of road widening within and outside the city's core, consideration of pedestrian and bicycle facilities when approaching

street reconstruction projects, and the limitation of new driveways that might increase collision risk.

The Comprehensive Plan also notes that “all new development should include connectivity to hike and bike trails” as a continuous network throughout the city. Types of bicycle connectivity are proposed as either a shared trail, bike path adjacent to the thoroughfare, or bike lanes running on the street. The Plan outlines guidelines for land use and development, which prioritizes the preservation of the natural landscape

New development is discussed as an opportunity to build out the “Neighborhood Concept” which includes connective networks of streets or trails between subdivisions and walkable open space that aligns with the Parks and Trails Master Plan.

The City of Denison: Urban Parks & Trails Master Plan was adopted in April of 2022 to highlight the existing park and trail network in Denison, identify areas of improvement, and provide recommendations aimed at solving the issues currently facing the city. The primary goal of this Master Plan is to provide a blueprint focused on improving the overall quality of life of residents, encouraging alternative modes of transportation, and fostering economic and social growth throughout the city with hopes of transforming the city into a more accessible, sustainable, and efficient urban environment.

Within this plan is a detailed overview of the strategy to improve upon and expand the existing bicycle network and propose new amenities including but not limited to developing new bike lanes to ensure the safety of cyclists, constructing shared-use lanes to serve both cyclists and drivers indicated through the use of proper pavement markings and/or signage, and creating designated bicycle parking areas to help encourage residents and visitors to consider biking as a viable transportation option. The public also expressed a strong interest in integrating natural open spaces into the City of Denison and creating connections between existing trails.

The Plan highlights specific improvements like the completion of the multi-use Katy Trail which would not only increase the total coverage of Denison’s trail system but also act as a backbone trail connecting to parks and other trails within the Cities of Denison and Sherman. Phase I of the Katy Trail has proven the benefits of a successful interconnected trail network, and the plan recommends the expansion of this trail to connect a wider portion of the city.



*Figure 8.1. Waterloo Lake Regional Trail*



## *The City of Van Alstyne*

The Van Alstyne Master Plan was adopted in April of 2019 with the primary goal of expanding the city's parks system, improving recreational facilities, and emphasizing the integration of bicycle and pedestrian infrastructure to provide residents and visitors with alternative transportation options. The specific recommendations mentioned in the plan also recognize the potential for future economic and social growth in the region which may be complimented by further investment in alternative transportation systems.

The Master Plan identifies major points of improvement in its needs assessment. It utilizes a current inventory analysis and public input to determine the specific needs for Van Alstyne's recreational and transportation infrastructure. Resident feedback on a survey indicated a strong interest in an interconnected trail system to link neighborhoods, parks, and other points of interest. The survey also highlighted the need for the development of more picnic areas, benches, lighting, and natural trails. The needs assessment emphasized the importance of not only meeting the needs and interests of the public but also maintaining existing facilities and infrastructure.

This plan outlines specific recommendations aimed at expanding and improving Van Alstyne's recreational and transportation infrastructure. Some recommendations include improving the city's existing trail network and connecting different parts of Van Alstyne with the creation of new bike routes and expansion of the city's trail system. Another key recommendation is to expand existing and develop new park facilities. The plan recommends specific improvements like the installation of a better lighting network and the construction of new park and recreation facilities like a dog park and an outdoor aquatic center. According to the plan, the existing park network is fragmented, and it recommends developing linear parks alongside natural corridors to connect various parts of the city and protect the natural environment. The plan also recommends acquiring land specifically in the northern and downtown areas of the city for future park and transportation development. Finally, the plan also recommends securing funding, including funding opportunities in both the public and private sectors.

## *The Texas Department of Transportation (TxDOT)*

The Texas Department of Transportation provides several resources for bicycle and pedestrian planning and has also developed its own bicycle and pedestrian section of the [2050 Texas Transportation Plan](#). Within this section, TxDOT commits to improving the bicycle and pedestrian network and supporting local efforts. A state effort highlighted in this plan is the development of long-distance bikeways in the 2018 Texas Bicycle Tourism Trails Study, which proposed a state-wide network of regional bicycle routes with connecting and cross-state spurs. This effort would be a collaboration with cities, counties, and MPOs to build out a bicycle network that would encourage long-distance bicycle mobility for dedicated cyclists traveling across the state and increase tourism and bicycle connectivity.

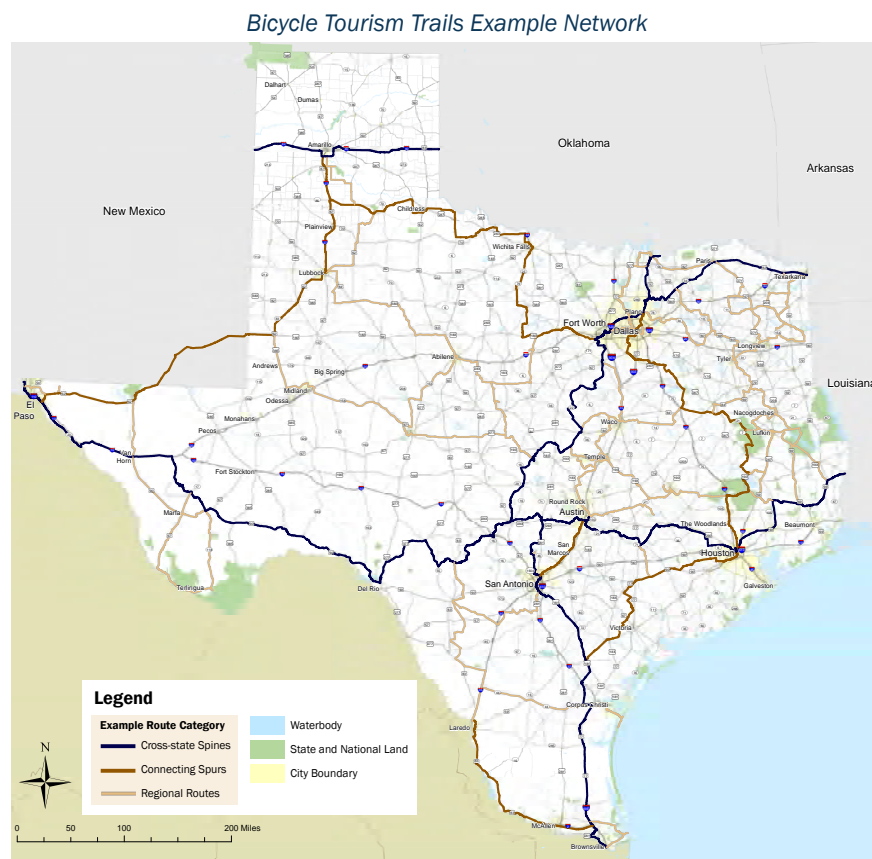

*Figure 8.2. TxDOT Bicycle Tourism Trails Example Network*

## *Summary of Plans*

These plans are a gauge of where county stakeholders are planning to improve bicycle and pedestrian amenities in the coming years via networks of bicycle infrastructure, sidewalks, and trails. By integrating these plans' existing projects, frameworks, and goals into the MPO's Bicycle and Pedestrian Plan, we can collaboratively assess ways to address pedestrian and cyclist demand. Elements covered by each plan include maintenance and expansion of existing trail networks as well as the creation of new trails that connect parks, city centers, and other popular landmarks where possible.

Parks and Trails plans also discuss a growing resident desire for walkable and bikeable streets and neighborhoods. As Grayson County grows in population, vibrant walkable streets transform Grayson into a county that is pleasant to visit and explore as a tourist or resident. Protecting and showcasing Grayson County's natural beauty is discussed as a paramount priority in each of these local plans.

Planning efforts discussed within the summarized documents include a mix of bicycle and pedestrian amenities. Denison and Sherman are continuing the expansion of trail networks to create connective thoroughways for cyclists, hikers, and pedestrians.



## Existing and Planned Amenities

This map summarizes the current planning efforts for trails and bicycle lanes in Grayson County. Currently, Sherman and Denison are the only municipalities in the county to have mapped plans for parks and trail projects. However, Van Alstyne has been expanding connectivity via the expansion of sidewalks and has recognized the need to expand bike routes and trails.

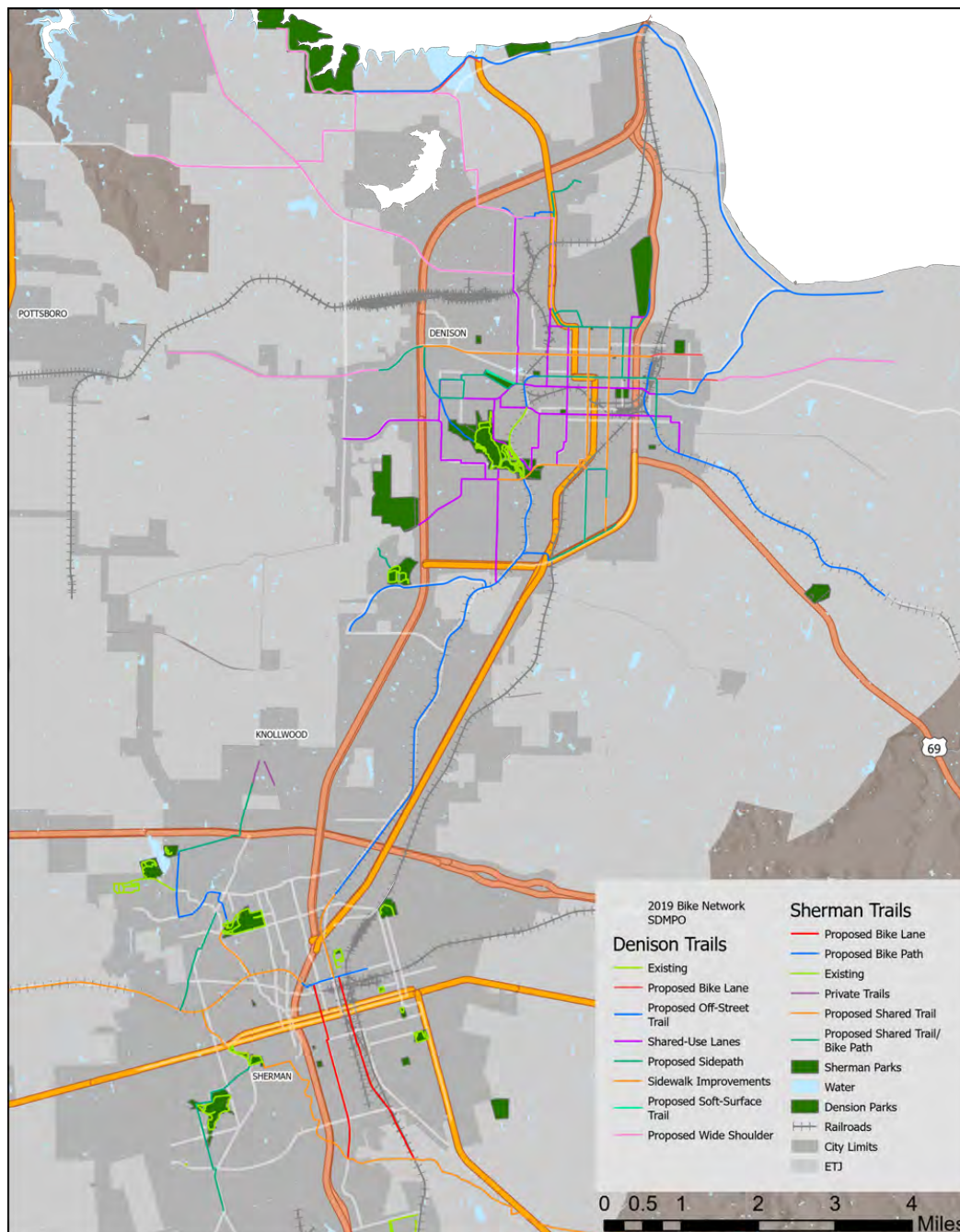

Figure 8.3. Existing and Proposed Trails

# Methodology and Planning Process

## *Bike Demand Analysis*

Identifying demand is a key element of developing a recommended bicycle network. Considering high-demand roadways when studying multimodal transportation is imperative, as investment and project consideration can reflect actual cyclist needs. Targeting high-demand routes as a factor for investment consideration serves the greatest population of existing cyclists and also encourages new cyclists to navigate the route safely and decreases automobile congestion.

The demand analysis shown in Figure 8.2 was created using a combination of population and notable location data. Most bicycle trips start and end at the home. By taking population density into account, we can anticipate demand for those riding their bicycles around their neighborhood and to nearby destinations.

Locations considered when developing this analysis include schools, college and university campuses, parks, museums, civic buildings, and employment centers. Areas with more destinations within a close walkable or bikeable range were given greater consideration for facilities, as connections within these locations would serve a greater number of cyclists, even younger riders or those uncomfortable traveling far distances.

## *Locations Considered in Demand Analysis*

- Schools
- Major Employers
- Government Buildings
- Public Safety Locations
- College and University Campuses
- Hospitals
- Libraries
- Museums/ Notable Historic Locations
- Parks

# Demand Analysis

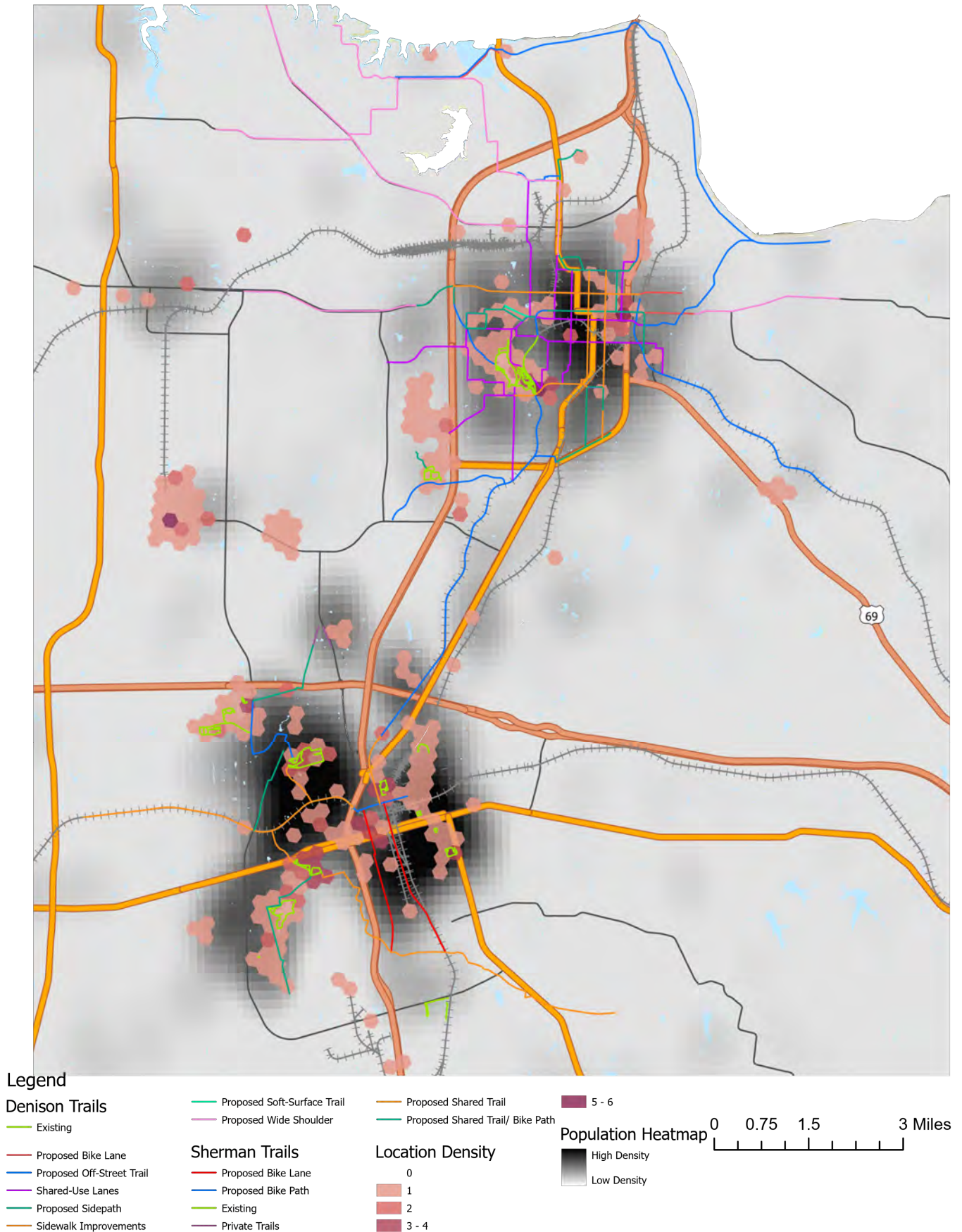

Figure 8.4. Demand Analysis



# Comfort and Safety Analysis

As noted in public engagement results in Chapter 3, the majority of survey responders do not find cycling in Grayson County to be safe. Increasing safety measures for cyclists along dangerous roadways reduces risks for both cyclists and encourages new riders to travel via bicycle. Safety measures may include the creation of protected bikeways or bike paths along high-speed corridors to maintain connectivity while reducing safety risks.

This analysis utilizes street conditions and crash data to identify corridors throughout the county that may pose safety risks to cyclists. Conditions considered risks include congested roadways, vehicle lane number, high speeds, overpasses/underpasses, and railroad crossings. This map also identifies crash sites for cyclists, pedestrians, and motor vehicles, as areas with multiple crashes within the past 4 years may indicate risky conditions.

The comfort and safety map ranks roadway segments in Grayson County and identifies streets that may benefit from additional safety measures.

Within the Comfort and Safety Analysis shown in Figure 8.3, crash locations from between 2018-2022 are shown in a hexagonal tessellation. Frequent crash areas (more than 3 reported crashes) are noted in red hexagons. Areas where no crashes have been reported are represented in green. Areas that have had between one to three reported crashes are represented with yellow hexagons.

Roadways that have multiple hazards are highlighted in orange and red, with Sherman and Dension bikeways layered on top for comparison.

- Hazards considered include:
- Congestion
- Overpasses/Underpasses
- Multiple Lanes
- High speeds
- Railroad Crossings

Roadway segments that pose the greatest risk are highlighted in red and fall within a red hexagonal area. The majority of these segments are along highways and high-speed arterial roads. Roadways that are highlighted in orange do pose minor risk due to roadway conditions, but may still be considered for bicycle infrastructure improvements.

# Comfort and Safety Analysis

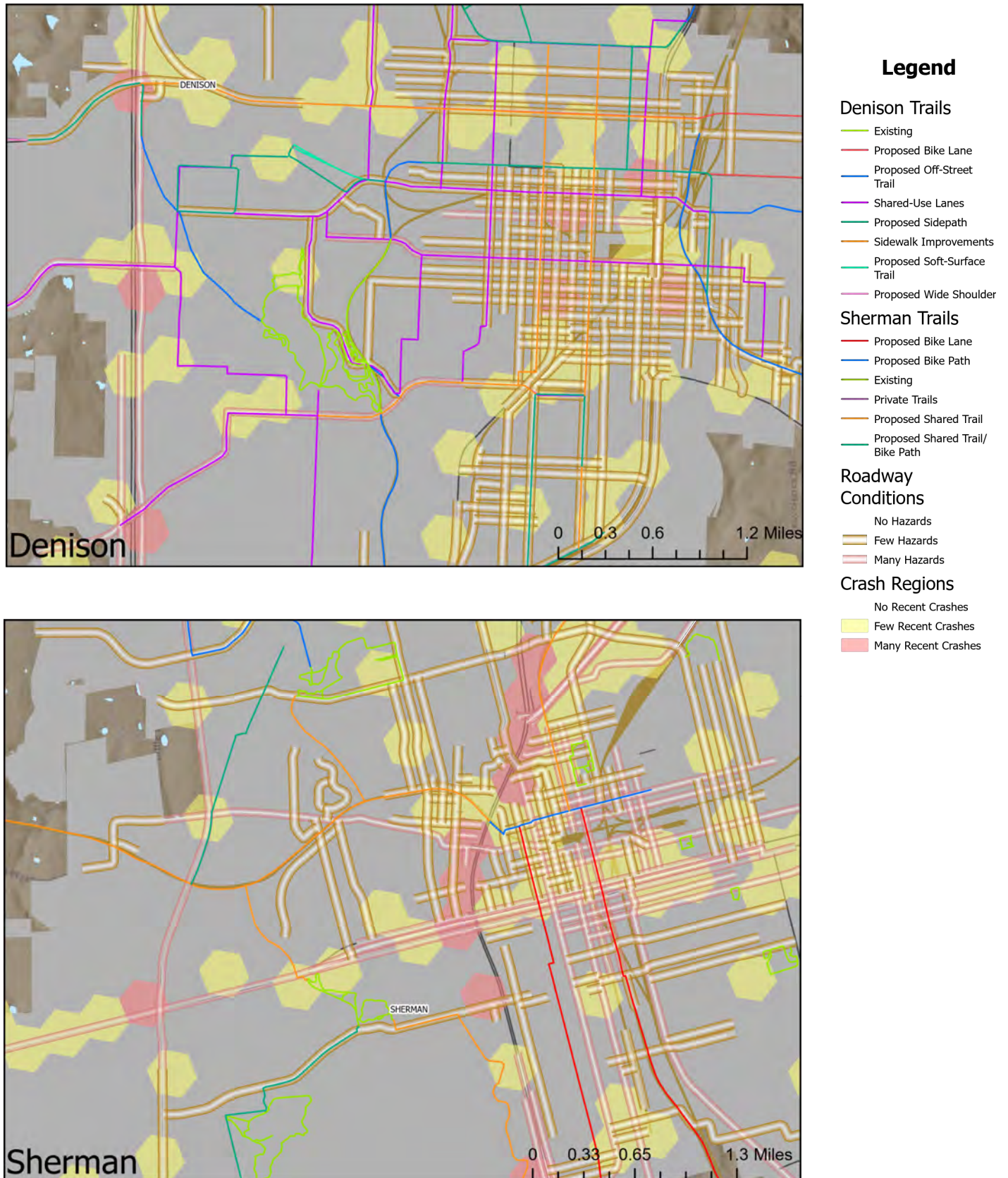

Figure 8.5. Comfort and Safety Analysis

## Sidewalk Analysis

Sidewalks play an integral role in overall accessibility between nearby locations. It provides accessible transportation options for short-distance transportation. In urban areas especially, sidewalks contribute to the creation of populous, vibrant city centers. However, gaps in sidewalk networks discourage walking between locations and can pose safety risks as pedestrians must walk along the roadway. Many streets in Grayson County do not have sidewalks and identifying where the addition of sidewalks may be necessary is a goal of the plan.

While there is currently no comprehensive sidewalk inventory of Grayson County, a partial study of the majority of sidewalks within a .5 radius of schools in Sherman and Denison was conducted for the 2040 MTP Update. This plan expands that study to all schools within Grayson County. Evaluating gaps in sidewalk connectivity within this greater range allows a fuller view of sidewalk conditions in urban and rural parts of the county.

Schools and Sidewalks - Sherman Region



Figure 8.6. Sherman Sidewalk Analysis

Schools and Sidewalks - Whitesboro Region

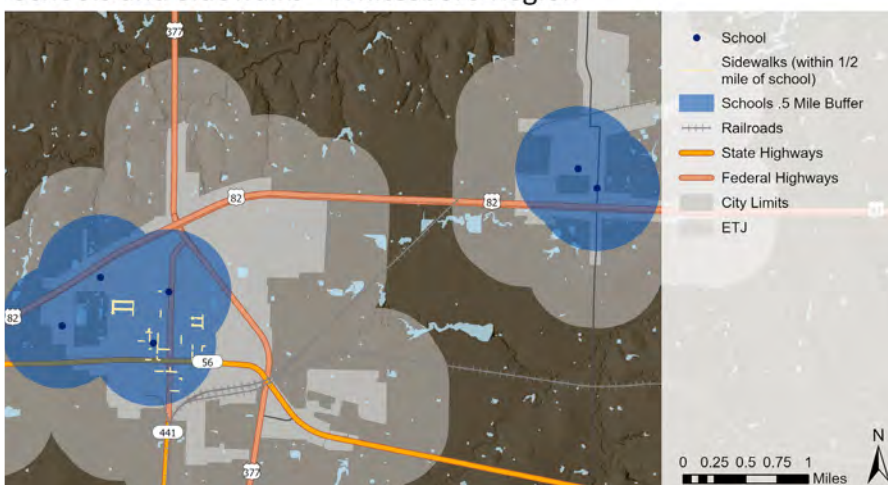

Figure 8.7. Whitesboro Sidewalk Analysis



## Schools and Sidewalks - Denison Region

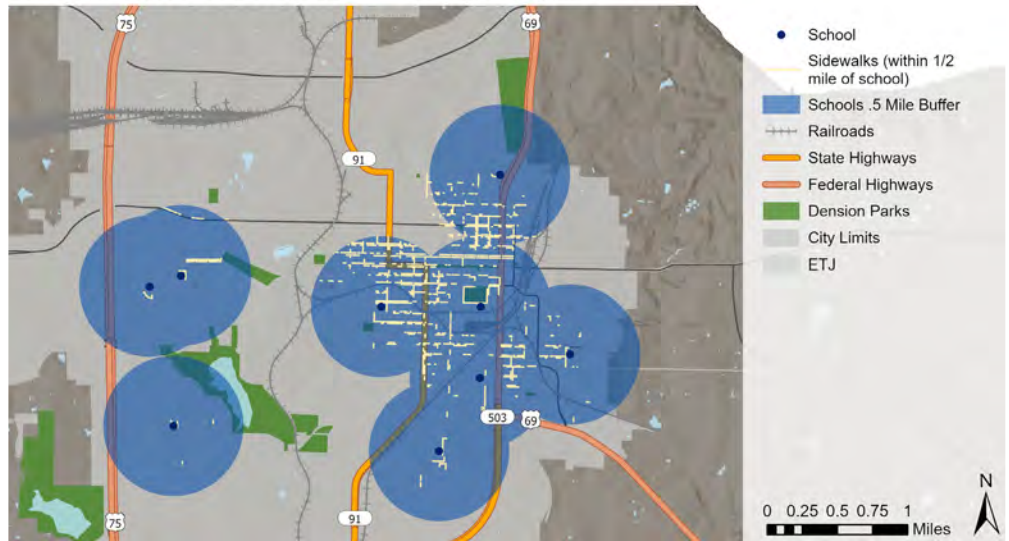

Figure 8.8. Denison Sidewalk Analysis

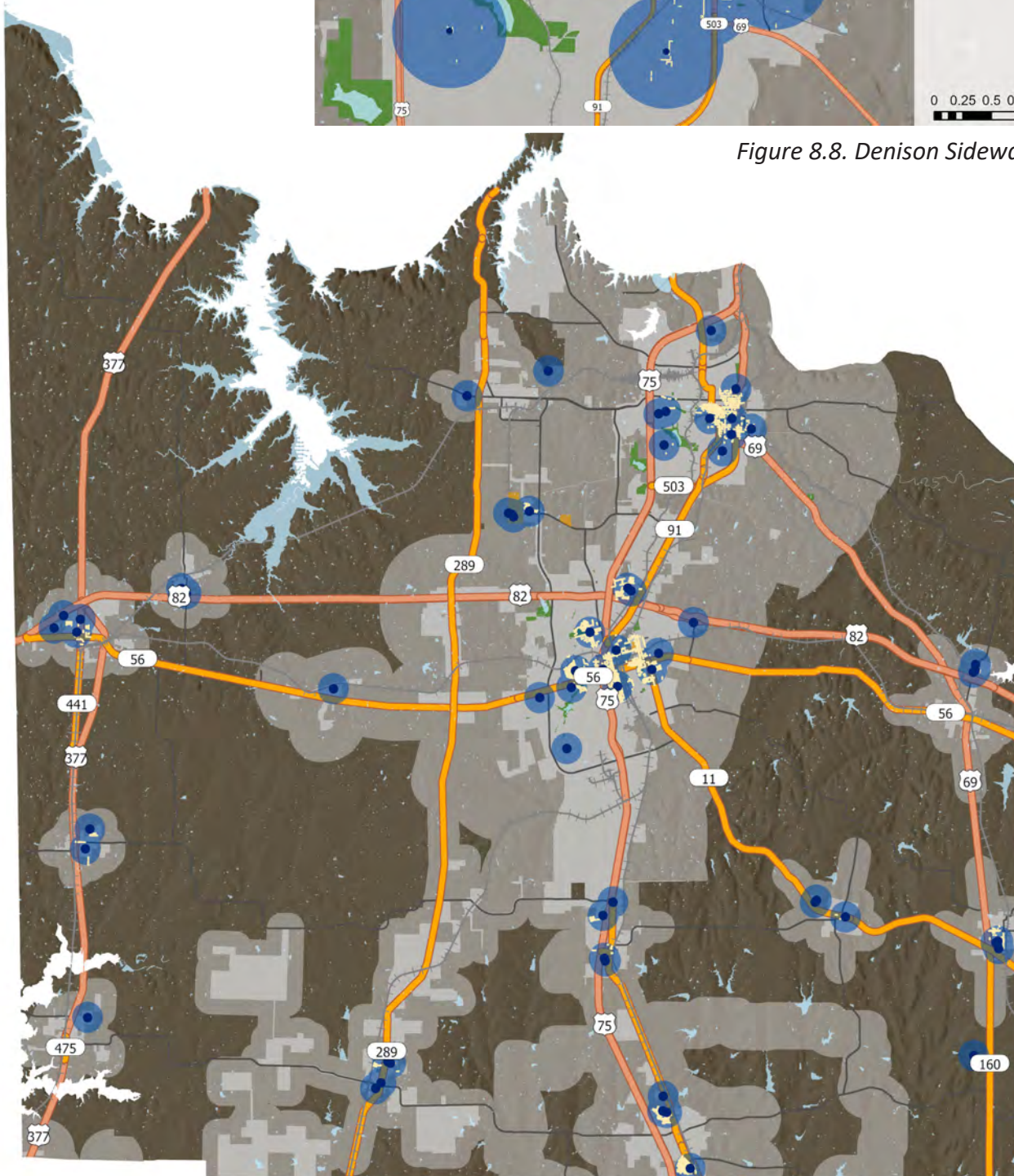

Figure 8.9. Sidewalk Analysis

## Big Ideas

After assessing demand, safety, and sidewalks, there are some larger takeaways that can be made regarding the existing bicycle and pedestrian networks in Grayson County. Each of these “big ideas” inform the creation of the updated recommended bicycle and pedestrian improvements.

### *Bicycle and Pedestrian Access to Schools*

As a growing number of younger families move to Grayson County, alternative modes of transportation are becoming increasingly popular, especially around school zones. Parents have expressed a need for safer commuting options like walking and biking. City plans have emphasized the importance of open cooperation with schools and local school districts to promote safe commutes to and from school for all children. The Texas Department of Transportation published the Safe Routes to School (SRTS) guidance plan in 2009 to provide a guiding document that aligned with the 2005 Federal Safe, Accountable, Flexible, Efficient Transportation Equity Act: A Legacy for Users Act (SAFETEA-LU). SRTS sets aside funding to support projects that encourage safe walking and cycling routes for students traveling to elementary and middle school.

Alternative school access options are not only a priority for the state, but for individuals in Grayson County as indicated in public outreach events (see chapter 3).

The sidewalk assessment of access to schools indicates that schools in the more urbanized parts of Grayson County have relatively good sidewalk networks. This connectivity can be seen in figures 8.6.-8.8. Notably, the sidewalk analysis shows a disparity between the urbanized and rural schools in Grayson County, where the schools in more rural environments have limited or no sidewalk connectivity. This lack of connectivity limits the way students and staff can access the schools, and creates dangerous commutes for those who do not have access to a vehicle.

### *Bicycle & Pedestrian Access to Popular Destinations*

Schoolchildren and families of young children are not the only people who may want safe trails and sidewalks for travel. Cycling has become a more popular hobby for exercise and travel within the past 10 years, especially in locations where cycling is a viable option for short trips to nearby locations. Safe walk and bikeways, especially within and in the vicinity of city centers, are desirable features for individuals and families living in or moving into urban and suburban areas. Having the option to substitute a short car ride with a safe bicycle ride or walk nearby increases resident health, quality of life, and property value.

There are additional opportunities for a bicycle network in Grayson County to increase tourism. [The Denison Parks and Trails Plan](#) highlights opportunities for bicycle networks that connect historical landmarks in the area, creating a tourist-friendly route between sites tourists may travel distances to see. Connecting routes between notable sites serves both adventurous tourists and local residents who can utilize the network for sightseeing and exercise. The Demand Analysis highlights the clumping of important locations within Sherman and Denison’s city centers. The bicycle network outlined in Denison’s Comprehensive Plan, based on that proposed in the 2040 MTP, aligns with these high-density destination clumps in Denison’s city center and surrounding parks. The Sherman plan similarly prioritizes access between parks and adjacent to the city’s main arterials.



*Figure 8.10. Two Uniformed Individuals Walking Along US 75*



## *Connections to Employment*

Encouraging cycling as a form of transportation to and from employment centers can reduce rush-hour traffic and contribute to employee health and well-being. With employers moving into Grayson County and established employers hiring County residents, there may be opportunities to explore collaboration opportunities to build bicycle routes that provide employees with alternative transportation options to and from work each day. The employer benefits of encouraging alternative transportation options for employees are discussed further in the Benefits section of this report.

## *Connections Across Highways & Parkways*

One of the greatest barriers to access for cyclists and pedestrians in Grayson County is highways. US 75 runs through the center of the county, bisecting Sherman and separating the West and East sides of the County. The 503 Spur and US 69 inhibit East-West travel across Denison, and US 82 bisects the County between the North and the South. Drivers are less likely to expect bicycle or pedestrian crossings after quickly decelerating off a non-shared highway. As shown in Map 3 many vehicle, pedestrian, and cyclist crashes occur at intersections along highways and high-speed roadways.

Currently, Denison has addressed this issue of roadway crossings through the construction of a pedestrian bridge along the newly constructed Phase One of the Katy trail, which travels over Loy Lake Road (a 30 mph roadway). Future plans for the Katy trail include a crossing above Spur 503, connecting to the Hospital District at Gateway Village. Maintaining a physical separation between bikeways and high-speed traffic while ensuring connectivity across and along major roadways is an integral balance to protect cyclist safety and maintain a desirable, navigable network.

## *Trail Access Within & Between Parks Across the County*

Since the creation of the 2045 Bicycle and Pedestrian Plan in 2019, there has been significant progress in the implementation of bicycle trails in Grayson County parks. Sherman and Denison have both adopted updated Parks and Trails Plans, committing to maintaining and expanding their pedestrian and bicycle trails within and outside of local parks. The implementation of these trails introduces a new need, to connect parks and trails through collaboration between cities, towns, and private developments.

One example of a successful collaboration is the multi-use Katy Trail, built on the abandoned Katy railroad. When phase two of the Denison trail is completed, it will connect Waterloo Lake Regional Park to the Gateway Village Development, which has 10 miles of planned private development trails, including a connective trail to the Texoma Health Foundation Park.

Sherman is also planning on building out their own segment of the Katy Trail, which will run from East Brockett Street up to FM 691 Grayson Drive. Connections between these two trails will be a regional effort, transforming an abandoned railway line into a pedestrian and bicycle connector between the County's two largest cities. The Katy trail could then further align with the TxDOT Tourism Trails map, serving as a regional connection southward to the McKinney Northeast Texas Trail and northward to the Carpenter's Bluff Bridge.

Aside from those along the Katy Trail, there are several parks outside of city limits that would be desirable locations for regional trail access. By increasing connectivity across the county, there would be increased opportunities for those living in the high-density cities to travel out to nearby parks and for those living in the more rural parts of the county to bicycle into the County's cities for shopping or social gatherings.



# Bicycle and Pedestrian Best Practices

## *Sidewalk Best Practices*

Sidewalks are a necessary element of any transportation system. Those who drive as their primary mode of transportation between locations benefit from high-quality and connective sidewalks, as they walk between personal automobiles and building frontages. Walking between nearby locations has health benefits. According to the CDC, continued physical activity can reduce health risks, strengthen bones and muscles, and increase chances of living longer.

For some, high-quality sidewalks are an absolute necessity, and poor quality or absent sidewalks can be a barrier to access. In 2023, the U.S. Access Board proposed new public right-of-way accessibility guidelines (PROWAG) under the Americans with Disabilities Act and the Architectural Barriers Act. These updated guidelines focus on the accessibility of pedestrian facilities located in the public right-of-way, including sidewalks, shared use paths, pedestrian signals, crosswalks, transit stops, and on-street parking. Guidelines will enforce accessibility measures along sidewalks such as curb cuts, sidewalk width, path surface material, and signals that are audible and vibrotactile. Although, as of May 2024, PROWAG has not yet been formally adopted by the US Department of Justice and Department of Transportation, the guidelines are now considered the standard for right-of-way planning.

The state requirements for sidewalks fall under the TxDOT's right-of-way considerations. TxDOT requires that sidewalks be included on any project where:

- Facility is part of a locally adopted sidewalk planning document;
- There is evidence of pedestrian traffic (either pedestrians are observed, there is a beaten down path, or significant potential exists for pedestrians to walk in the roadway)
- Facility is located on a route to a school or a transit route;
- Where pedestrian generators/ attractors exist, new sidewalk construction should be included

Sidewalks themselves should be wide enough to meet pedestrian access routes that are a minimum of four (4) feet wide and ideally five (5) feet in width. Wider sidewalks, from six (6) to ten (10) feet in width facilitate comfortable side by side walking and are ideal for pedestrian paths. Sidewalk width might also be expanded for installation of street trees, benches, and encroachment of building frontage zones.

Sidewalks are both more accessible and more useful when interconnected in a walkway network. That network might include connections between downtown areas, residential neighborhoods, and schools. Downtowns, like those in Denison and Sherman, already have sidewalks lining popular streets. These main streets serve as a hub within a potential hub and spoke network of sidewalk infrastructure. Targeting high-traffic areas as offshoots of existing sidewalk networks creates potential walking routes between houses, schools, and tourist areas.

Intersections pose a threat to pedestrian safety, especially in areas where the crossing is not signaled and is unexpected to oncoming traffic. Intersections without pedestrian crosswalks or long sections of road without pedestrian crossing amenities should be considered for additional amenities and signage. Pedestrians are more likely to make risky street crossings if they see no safer alternative nearby.



*Figure 8.11. Example of a Split Crossing*  
Source: Salt Lake City Transportation

Crosswalks in wider roads might include split crossings, with an island phasing road crossing across two traffic light cycles.

By providing adequate stop and yield signage at intersections with foot traffic, pedestrian crashes can be avoided. Commercial driveways should be consolidated and reduced where possible to reduce interaction in the pedestrian right-of-way. Visibility is also a key element of safe intersections. Any roadside or sidewalk structures must not block pedestrian visibility from the street. Adequate lighting must also be provided at street crossings and driveways, especially in areas that experience foot traffic before and after daylight.

### *Bikeway Best Practices*

Grayson County is a mixed urban, suburban, and rural region with a number of scenic parks and trails as well as bustling main streets. Bikeways across the county will vary depending on the surrounding context, as well as their intended user.

Currently, streets in Grayson County that facilitate cyclist use are shared roadways, where cyclists share the road with cars, behaving in the lane as if they are also motor vehicles. This bikeway type requires cyclists and drivers to maintain an extra level of awareness as cyclists do not travel at the same speed or take up the same amount of roadway space as a motor vehicle. On less-busy side streets, this bikeway may be feasible for riders of all skill types, however sharing the road with motor vehicles on high-speed or busy roadways may be seen as too dangerous for younger or less experienced cyclists.

Bicycle facility design should serve riders of all ages and abilities, with opportunities for less confident riders to gain cycling skill without a high barrier to entry. This can be done by reducing the speed and volume of traffic on shared roadways, building protected bicycle lanes on high-traffic roads, and increasing the shared-use and bicycle path network. Tools to decrease cyclist stress on bikeways should be utilized when designing bicycle facilities in Grayson County.



*Figure 8.12. Cyclist in Denison*

Wayfinding is a key component of best practices for cyclist amenities. Visible and comprehensive signage plays a major role in cyclists' safety and route planning. Lane markings and signs that note shared roadways or bicycle lanes communicate to drivers that they should expect cyclists on the road.

Wayfinding signage types might include signs confirming location, upcoming turns or intersections, and nearby destinations. Marking popular bicycle intersections allows cyclists to confidently make expected turns without any last-minute decisions that could place them and motorists in dangerous conditions. Wayfinding also encourages new cyclists on the road, as they do not need to worry about which route is ideal for travel. Wayfinding signage also displays connective bicycle network features, advertising a comprehensive network to those who might not know about it otherwise.

# Urban and Rural Bikeway Practices

With the expansion of the Grayson County MPO boundary, consideration of bicycle amenity types across the county must be based on regional context. The previous MPO Bicycle and Pedestrian Plan, adopted in 2014, focused on bicycle routes within the previous MPO boundaries, namely the Sherman and Denison city boundaries. While Sherman and Denison can handle a higher density bicycle network as proposed in the previous plan, the urban lane and trail system might not be as applicable in smaller cities and towns in the county, but these locations might also benefit from regional rural connective trails.

Rural bicycle amenities might include fewer on-street bicycle lanes and instead incorporate standalone bicycle and pedestrian trails that connect cities and towns to urban centers both in Grayson County and elsewhere. Currently, those traveling within and between Grayson's suburban and rural areas are cycling along the shoulder of higher-speed roadways. Providing alternatives or improvements for these roadways should be a priority alongside existing statewide trail plans.

The following section outlines three bikeway facility alternatives, each of which serves its own purpose within a larger alternative transportation system. Future planning efforts should consider potential bikeway connections that can be seamlessly integrated into the existing transportation conditions.

## *Shared Use Paths (Class I Trail)*

This bikeway is often implemented along corridors that do not have existing or feasible bicycle lanes in roadways. The Katy Trail is an example of a Class I shared use trail system, where cyclists and pedestrians can travel along a former railway. As indicated in its name, a shared use trail is shared between pedestrians and cyclists, with signage that effectively communicates right-of-way. This bicycle amenity type is the most beginner and family-friendly, as there are no high-speed motor vehicles on the trail to maneuver around.

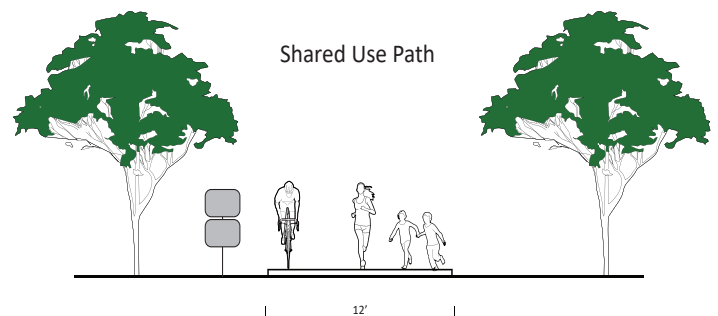

*Figure 8.13. Shared Use Path*



*Figure 8.14. Denison's Katy Trail, a Shared Use Path*



## Shared Use Paths (Class I Trail) cont.

- A Class I trail shall be constructed on abandoned railroad corridor, easements, and city/state property having sufficient right of way to have a separate shared use path.
- The proposed trail improvements would typically have a minimum 30' wide cleared right of way.
- The proposed trail design would include a 14' wide subgrade preparation, this can include cement or lime stabilization as necessary, with 8' wide ditches that have a side slope of 4:1 for ease of access and maintenance.
- Depending on project needs and the County's requirements, the existing damaged bridges would be repaired or replaced, and new handrails would be installed.
- Installation of a 12' wide crushed aggregate base (4" thick) on the prepared 14' wide subgrade as per TxDOT Specification "Item 247- Flexible Base".
- Installation of a 10' wide wearing surface (asphalt, concrete, or crushed aggregate fines, etc.) at a minimum thickness of 2" on top of the new 12' wide base.
- The trails installed on top of the bank within existing state/city right of way shall have a minimum of 12' wide cement or lime treated stabilized subbase (typically a 3% mixture) which is 6" thick for ease of maintenance and 12' wide crushed aggregate base which is also 6" thick. A 10' wide wearing surface (asphalt) which is 2" thick shall be installed above the base.

## Bike Side Path

Shared Use Trails can also be implemented along existing roadways, in which case they become a Bike Side Path. A bike side path runs adjacent to a thoroughfare but maintains separation between cyclists, pedestrians, and motor vehicles. The bike path can range from eight (8) to ten (10) feet in width, providing ample space for two-way bicycle traffic. In cases where there is not clearance for both bicycle and pedestrian amenities adjacent to the road, a shared roadside path may be implemented, but is not ideal. This bikeway also serves cyclists who might not be comfortable sharing the road with cars but does involve roadway intersection navigation and signage for drivers, cyclists, and pedestrians is necessary.

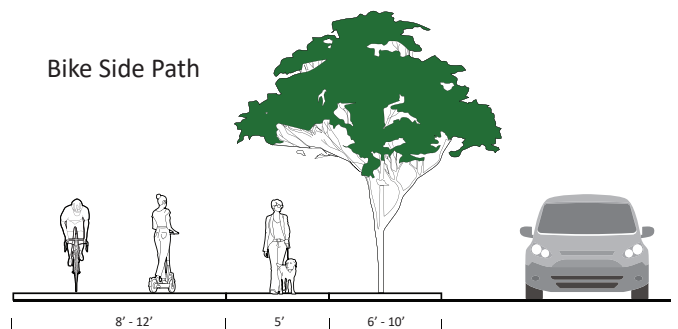

Figure 8.15. Bike Side Path

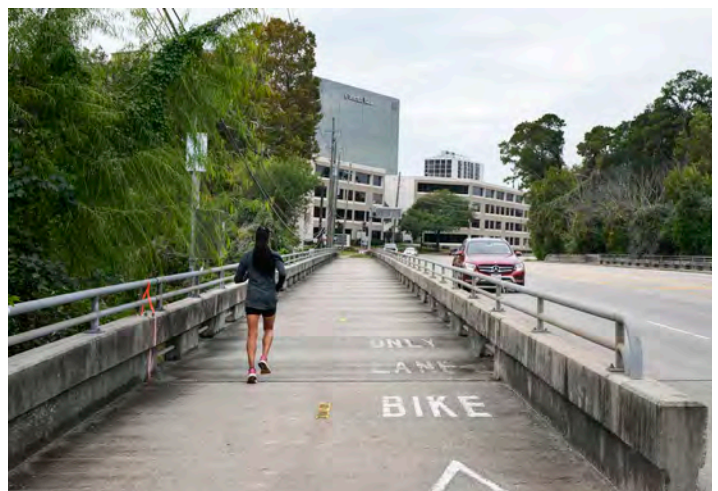

Figure 8.16. Bike Side Path in Houston, Tx  
Source: Houston Chronicle

## Class II Trails

Class II trails are recommended in locations where there is not enough City/State right of way for a shared trail or side path, but there is roadway space for two bike lanes, one in each direction.

On City streets and high-speed, high-volume roads the proposed trail would include a 10' wide bike lane/cycle track separated from roadway by a 2' wide buffer lane or 6" tall concrete curb on low volume city streets, county roads, and low volume state highway a 10' wide shoulder could be used as a bike lane.

Below, the potential types of bike lanes that may be implemented as Class II trails are discussed at further length.

## Bike Lane

The bike lane is the solution to integrating on-street cyclist amenities that separate bicycles from automobile traffic. These bikeways require a bit more experience and awareness from cyclists and drivers, especially in intersections. These bikeways might not be beginner-friendly but serve as strong connective accessways for more experienced commuting cyclists.

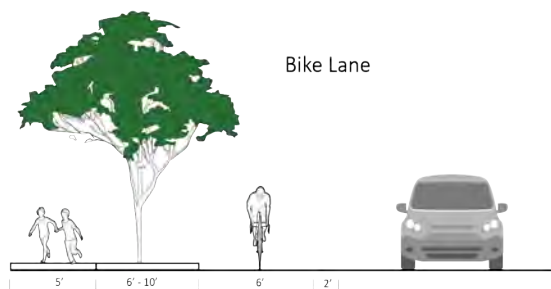

Figure 8.17. Bike Lane

There are a range of bicycle lane infrastructure facilities, ranging from conventional bike lanes to protected bikeways.

## Conventional Bike Lane

One step up from the shared roadway, a conventional bike lane denotes a separate space for cyclists to ride along an expanded street shoulder. There is no physical barrier between bicycles and cars, only a painted line delineating a separate bike lane. This bikeway is typically deemed uncomfortable for inexperienced cyclists, especially as cars may park or stand in bicycle lanes, forcing cyclists into the motor vehicle lane.



Figure 8.18. Conventional Bike Lane in Austin, Tx  
Source: NACTO

## Buffered Bike Lane

Buffered bikeways are a type of painted bikeways that, like conventional bike lanes, do not offer any physical protection. Unlike the conventional bike lane, buffer lanes do feature a wider painted “buffer” between motor vehicle lanes and the bicycle lane. This extra space between lanes ensures that cyclists can maintain a safe distance from motor vehicles, increasing perceived safety for cyclists who may be less experienced and more nervous.



Figure 8.19. Buffered Bike Lane in Dallas, Tx  
Source: FOX4 News KDFW

## Protected Bike Lane

The highest standard for on-street bikeways is the protected bike lane, where cyclists are physically sectioned off from the motorway and protected by bollards, planters, or motor vehicle parking. Protected bike lanes increase rider safety, especially on high-speed roadways. The ideal protected bicycle lanes are two-way lanes that run along one side of the street. However, one-way protected bike lanes along an expanded road shoulder might also be implemented where there is not clearance for two-way lanes on one side of the street.

Unprotected bike lanes should not be implemented on streets where traffic is traveling faster than 40 miles per hour. Protected bike lanes may be placed on higher-speed streets, but in these cases shared trails or bike paths should be considered as a safer alternative.

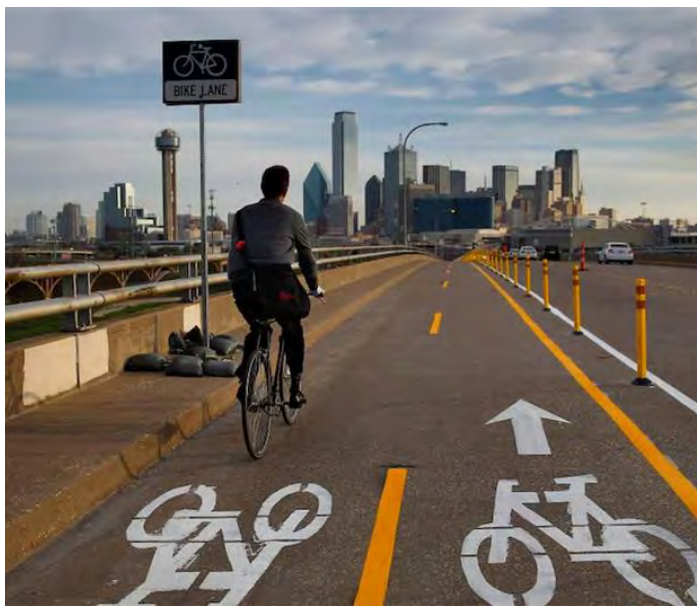

Figure 8.20. Protected Bike Lane in Dallas, Tx  
Source: Dallas Morning News

## Class III Trail (Shared Roadway)

City streets and county roads where sufficient right of way may not be available, the proposed trail would typically be a Class III bikeway, or the local government can investigate the acquisition of right-of-way or easements to establish a separated Class I trail.

Class III bikeways mirror existing conditions, where cyclists share the road with motor vehicles. Class III bikeways are best utilized on low-traffic, low-speed streets. Improvements to these bikeways are generally additions of wayfinding such as increased signage or roadway markings, also known as "sharrows". Class III bikeways should be considered for future safety and connectivity improvements.

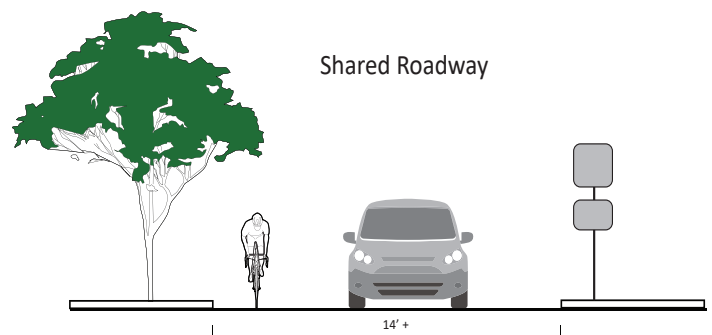

Figure 8.21. Shared Roadway



Figure 8.22. Shared Roadway Marking or "Sharrow"  
Source: BikeTexas



# Bicycle and Pedestrian Recommended Improvements

## *Bicycle: Urban*

The 2040 MTP Bicycle and Pedestrian Plan laid a comprehensive groundwork for planning studies taken on over the past ten years. Elements of the proposed MTP corridors have been incorporated into studies and plans for both Sherman and Denison. As shown in Figure 8.1, Sherman has created a series of proposed park connectivity corridors. Additionally, Denison's comprehensive plan features bike routes proposed in the 2040 and 2045 MTP. These planned bicycle routes do align with demand and safety schema as analyzed in Maps 2 and 3. Opportunities for further route analysis that meet demand and safety needs are also included in Map 1 alongside existing, planned, and proposed bicycle corridors.

Bicycle network recommendations include further investment in building bicycle lanes as proposed in each city's trail and comprehensive plans. Additionally, there may be additional non-identified bicycle opportunities running east-west through Sherman that might be incorporated as either bicycle lanes or shared paths. The recommendations provided in the 2019 Bicycle and Pedestrian Plan within the 2045 MTP are included in the below map for comparison purposes. It is recommended that proposed bicycle amenities reflect the amount of coverage proposed.

The current proposed plans in Sherman are a vast improvement from the commitments noted in the 2040 plan. However, there are few proposed network connections through the eastern side of Sherman, and no city-proposed bicycle routes connecting Fielder Park, Cherry Street Park, and Hawn Park. A bike path or bike lane running east-west on East King Street or East Thomas Street, or a connected north-south route running along South Grand Avenue from East Brockett Street down to Cherry Street Park would greatly improve park-to-park or park-to-downtown connectivity if a local analysis of park use justifies these considerations.

## Existing and Proposed Trails

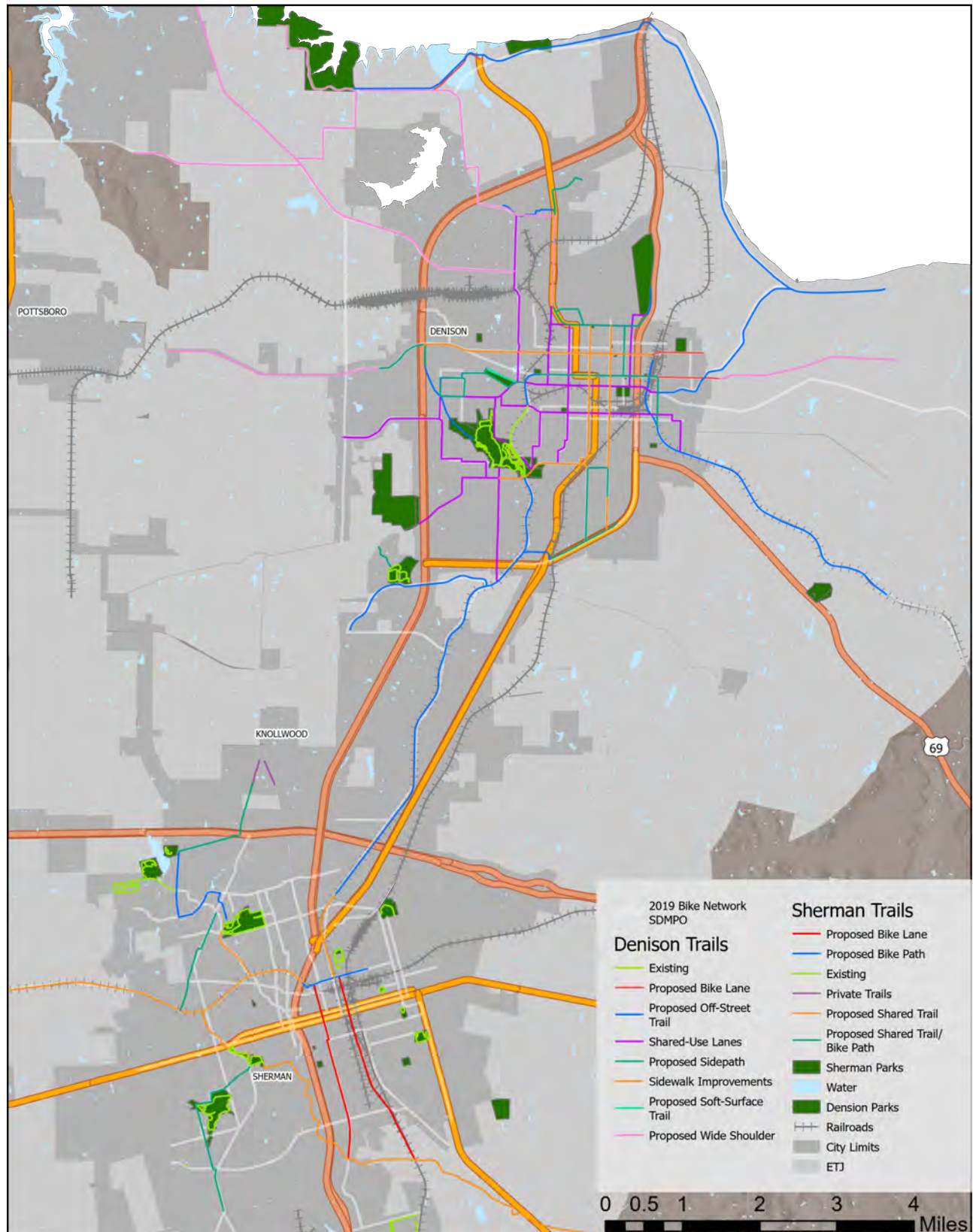

Figure 8.23. Existing and Proposed Trails

## *Bicycle: Rural*

The 2045 MTP update document presented a series of corridors that are recommended as preferred routes aligning with the TxDOT State Bicycle Tourism Trail Study. These corridors depart slightly from those proposed in the study to account for railroad corridor availability, utility easements, and right-of-ways. An updated demand and safety study of these presented corridors (Safety and Demand Maps) affirms that the rural recommendations from this plan should be pursued as proposed, with minor adjustments for planned urban trail connectivity in Sherman and Denison.

Current bicycle plans in Sherman and Denison connect to this proposed regional plan at multiple points, making the bicycle trips in these cities scalable and available for those traveling farther distances in and out of the cities. While there are no planned bike networks within Grayson County's smaller cities and towns, the current proposed regional network connects cyclists to Sadler, Whitesboro, Collinsville, Southmayd, Collinsville, Tioga, and Bells. Future local bicycle networks may also be considered in Van Alstyne, where bike routes could connect a future parks network, as discussed in the Van Alstyne Comprehensive Plan, to the regional route that links to the greater network as proposed.



# Regional Trails and Connections

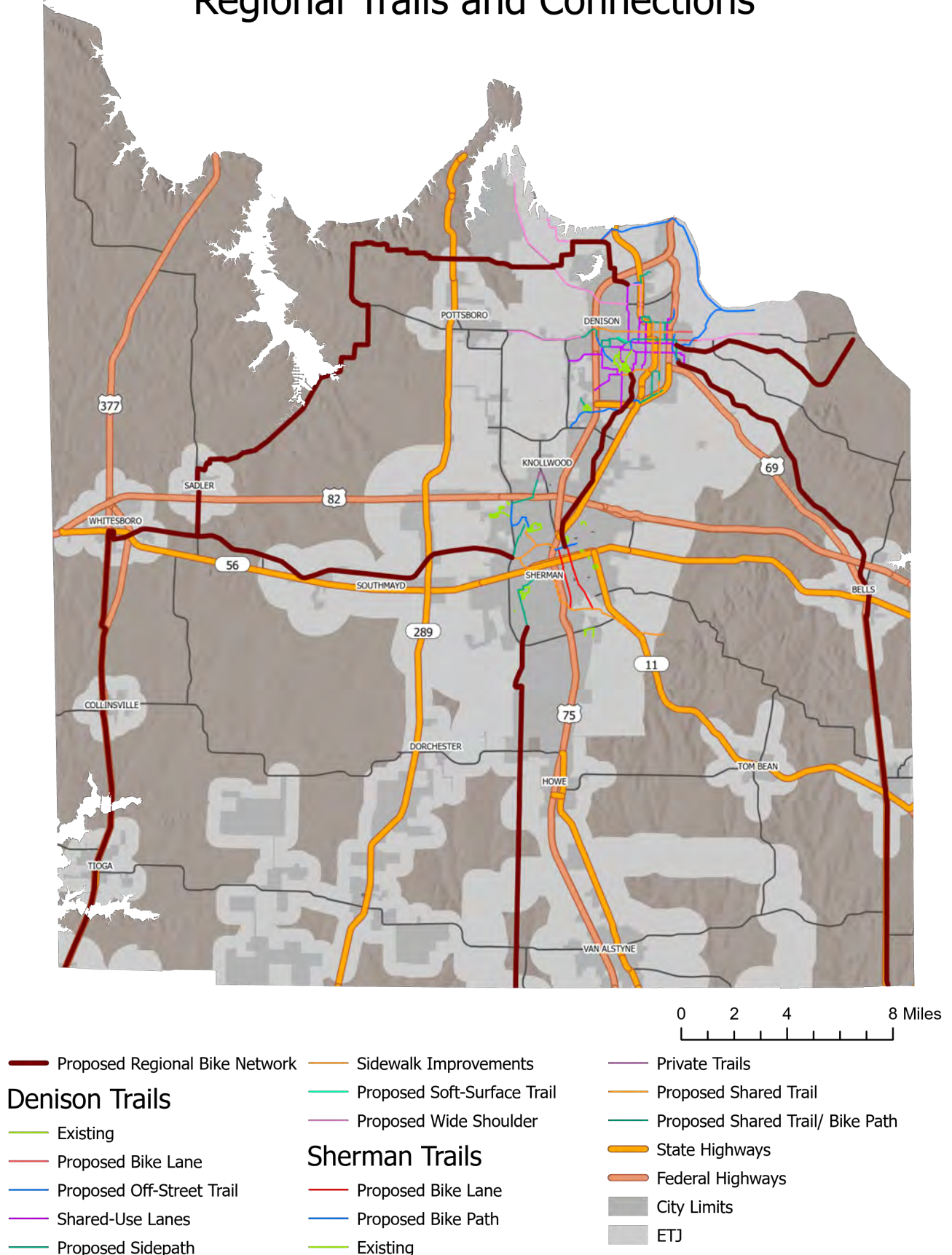

Figure 8.24. Regional Trails and Connections

## *Pedestrian*

Since the sidewalk analysis conducted in 2014, there have been notable improvements made to increase sidewalk connectivity, especially along key roads, urban centers, and in new developments. A TxDOT road widening project in 2022 included the construction of sidewalks along FM 1417 between US 82 and SH 56 in Sherman. The reconstruction of Denison's Main Street, phase one of the city's "Designing Downtown" project, was completed in 2023 and included 12ft wide curb-less sidewalks.

There has also been a Main Street redesign effort along State Highway 56 in Whitesboro, which has included sidewalk refurbishment and pedestrian improvements, such as tactile paving at intersections and improved curb and ramp accessibility.

Denison is currently planning on conducting a Sidewalk and Street Assessment to further study sidewalk opportunities in the city.

Van Alstyne was recently awarded grant funding to construct 3,800 feet of shared use path along SH 5. This connective pedestrian and bicycle path will link a school, two parks, and the downtown sidewalk system in combination with an existing shared use path at Newport Drive.

Grayson County is also seeing the creation of new development communities, many of which are constructed with consideration of internal sidewalk connectivity between homes and schools in the area. Connectivity issues arise, however, when traveling outside of and between these new developments.

Future consideration may be given toward the further study of sidewalk connectivity adjacent to major thoroughways, especially as there are a number of schools in the county that are located along high-speed roadways.

Findings from studies of current planning studies and the updated analysis of walkways and sidewalks within the .5-mile radius of schools in the region found that:

- As found in the 2040 Bicycle and Pedestrian Plan, several schools located in areas with a high proportion of low-income residents continue to have insufficient safe walking infrastructure.
- Sidewalk infrastructure is not planned as a singular priority of comprehensive plans within Grayson County and is instead considered supplementary to existing planned projects.
- While new developments have more extensive sidewalk networks, there is little connective walking infrastructure outside the properties' external boundary.
- Major employers in Grayson County are located within large campuses along highways and are quite difficult to access via foot or bicycle.
- The majority of shops and grocery stores in Grayson County are located within shopping centers that are only accessible via medium to high-speed roadways without pedestrian infrastructure.

# Bicycle and Pedestrian Policy Recommendations

Demand for bicycle and pedestrian amenities has increased over the past 10 years, as have the alternative transportation policies and plans of cities within Grayson County.

- Establish a Bicycle and Pedestrian Advisory Committee consisting of local stakeholders to work with city and MPO technical and planning staff.
- Continue to adopt policies, programs, and projects identified in this Bicycle and Pedestrian Plan.
- Continue weighing bicycle and pedestrian plan inclusion as an element of criteria when selecting projects within the Grayson County MPO Metropolitan Transportation Plan.
- Consider livability and sustainability as elements of criteria when selecting projects within the Grayson County MPO Metropolitan Transportation Plan.
- Collaborate with landowners and employers to consider long and short-term bicycle parking facilities at destinations like schools, workplaces, and shopping centers.
- Further investigate partnership opportunities with private developers to incorporate alternative transportation options within and adjacent to new development parcels.
- Ensure that policies require roadways to safely accommodate all users including bicyclists, pedestrians, transit riders, older individuals, children, disabled persons, and motorists.
- Include pedestrian and bicycle infrastructure planning in comprehensive planning efforts.
- Promote enforcement of traffic laws to reduce bicycle and pedestrian-related conflicts.
- Work with TAPS to develop and promote a standard bicycle policy for all TAPS vehicles.
- Enhance and promote education and safety training opportunities for both cyclists and drivers to increase awareness of roadway-sharing policies and increase safety.
- Increase and promote bicycle and pedestrian travel options throughout the Grayson County MPO as an alternative to motor vehicle trips.



# Benefits of Bicycle and Pedestrian Implementation

## *General Roadway Improvements*

Bicycle and pedestrian infrastructure amenities benefit not only those utilizing alternative modes of transportation but also those commuting via motor vehicle. Implementing bicycle and pedestrian infrastructure can transform a community by reducing overall traffic congestion, air pollution, and energy use. Implementing bicycle and pedestrian network improvements within a city creates a safer environment for all commuters, particularly around schools and high-speed, high-traffic areas.

## *Notable Potential Economic Impacts*

Expansive corporate offices and large-scale residential developments are common where affordable and desirable land is available. Typically, land in these sought-after locations is acquired with the primary goal of expanding and accommodating future corporate and residential growth. While many communities across the US have traditionally relied on cars to commute, the preferences of the modern workforce are shifting towards more diverse transportation options including biking and walking. According to a report drafted by the League of American Bicyclists in partnership with the CDC in 2021, access to quality bicycle and pedestrian infrastructure can completely transform a community into an economically thriving environment for residents and visitors.

## *Employer Benefits*

Grayson County hosts numerous expansive corporate facilities that are primarily only accessible by motor vehicles. In recent years, Grayson County has seen increasing investment from major US-based corporations. As the population of the County grows, cities have experienced an increasing demand for transportation alternatives that have shaped the framework for future development plans. Expanding the bicycle and pedestrian network to reach these corporate campuses can provide employers with a variety of benefits including creating safer, healthier, and more cost-efficient transportation alternatives for their employees. By providing employees with alternative transportation options, employers can expect an increase in productivity and reduced healthcare costs due to the health benefits associated with maintaining a healthy, active lifestyle.

## *Bicycle Tourism*

In recent years, bicycle tourism has substantially grown in popularity connecting parts of towns, cities, and regions across the United States. Bicycle tourism promotes recreational and cultural experiences, supports a healthy natural environment, and boosts local and municipal economies. This form of tourism encourages people to consider alternative methods of transportation, reducing the overall reliance on motor vehicles to navigate through cities and towns. Bicycle-related events and initiatives have the potential to attract residents and visitors with active lifestyles promoting local tourism in the area. Counties like Grayson, which has an array of natural landmarks and beautiful scenery, are especially desirable options for tourists looking to briefly escape city or suburban living. Quality infrastructure for bicycling can be a lucrative investment for communities, demonstrated by successful ventures and partnerships that promote and enhance local and regional tourism through cycling.

## *Health Benefits*

Investments in bicycle and pedestrian-related infrastructure are investments in the health and overall well-being of the city's residents. The United States Centers for Disease Control and Prevention (CDC) supports this with evidence claiming that regular physical activity can improve community health and reduce healthcare costs. Strategic urban planning and design, as recommended by the National Prevention Council, are essential in integrating these health benefits into daily life. Access to alternative modes of transportation encourages people to maintain an active lifestyle linked to physical and mental health benefits. Among the list of various health benefits, communities with access to bicycle and pedestrian-related infrastructure experience reduced obesity rates, an overall decreased risk of cardiovascular disease, and improved mental health and air quality.

## *Environmental Benefits*

The impact of car-centric infrastructure has been detrimental to our natural environment. According to the EPA, the transportation sector accounted for 28% of total greenhouse gas emissions in 2022. These emissions are linked to climate change, getting trapped in the Earth's atmosphere and reflecting light back to the Earth's surface, changing weather patterns and long-range temperature trends. By implementing "green" infrastructure like bicycle and pedestrian pathways and other related amenities, communities will experience an overall reduction in air pollution and less traffic congestion which directly correlates with lower greenhouse gas emissions. Communities that implement transportation alternatives can also benefit from reduced noise pollution, improved water quality, greater accessibility to green spaces, and more effective resource conservation.

## *Residential Property Values*

With the recent employer investments in Grayson County, it is expected that property in the county will become more desirable as job availability increases. Additionally, residential property values will appreciate as the population continues to grow. As alternative modes of transportation have grown in popularity, direct investments in expanding bicycle and pedestrian infrastructure often lead to increased property values. Residential areas in active communities are typically more attractive, and developments along trail and abandoned rail corridors revitalize parts of the community into a more desirable living environment.

## *Individual Savings*

With the rising costs of living and fuel, people are looking for alternative commuting options to save money. Accessibility to bicycle and pedestrian infrastructure creates options for individuals trying to cut their commuting costs. Evidence shows that replacing vehicle trips with bicycle or walking trips can save individuals a significant amount per mile, illustrating the personal financial benefits of adopting more active transportation options. Choosing to bike or walk, particularly to nearby destinations, significantly cuts individual costs associated with having a motor vehicle like gas prices, car repairs, and insurance fees.

# Potential Bicycle and Pedestrian Funding Sources

Funding for bicycle and pedestrian infrastructure is acquired from a variety of sources ranging from grassroots funding approaches like community fundraisers to larger-scale efforts like seeking grant funding. This section identifies several major financing opportunities that can aid in funding bicycle and pedestrian projects in Texas beginning with federal financing opportunities. Federal programs are critical in supporting the development and providing funding for infrastructure projects throughout the United States.

## Federal Funding Sources

Signed into law in November of 2021, the Bipartisan Infrastructure Law (BIL) addresses the poor state of infrastructure across the United States and provides funding for infrastructure projects across the nation. Central to this historic investment is its focus on mitigating the effects of climate change, improving American quality of life, creating well-paying and stable jobs, and positioning the United States as a global leader in nationwide infrastructure connectivity. This investment has allocated \$1.2 trillion to fund a wide variety of infrastructure projects throughout the United States via a diverse set of grant programs as outlined in the 2022 “Building A Better America” guidebook. To date, Texas has received \$345 million for alternative transportation infrastructure projects across the state to increase access and provide residents and visitors with a variety of transportation options. Within the BIL, is a series of competitive grants that project managers can apply for to receive federal funding support for their initiatives.

## Federal Grants

Outlined in the “Building a Better America” guidebook is a general framework for future US infrastructure projects and project funding, which includes announcing the funding opportunities, screening grant applications for eligibility, and evaluating applications based on a specific set of criteria identified in the guidebook. Among the extensive list of grant programs, the following will play a prominent role in providing funding for bicycle and pedestrian infrastructure projects in the coming decades.

The BIL identifies several new and existing grant programs that contribute directly to developing new and improving existing bicycle and pedestrian-related infrastructure and other related facilities. These include infrastructure grants such as, but are not limited to, the “Active Transportation Infrastructure Investment Program” (ATIIP), the “Safe Streets for All” (SS4A) Program, the “Transportation Alternatives Set-Aside” (TA) Program, and the “Recreational Trails Program” (RTP) which is an important component of the TA program.

### *Active Transportation Infrastructure Investment Program (ATIIP)*

The ATIIP is a new competitive grant program outlined in the BIL aimed at supporting infrastructure projects that enable people to safely and conveniently commute to school, work, and other destinations by walking, biking, driving, etc. Projects seeking financial support must have planning and design costs of at least \$100,000 to be eligible for funding.



## *Safe Streets for All (SS4A)*

The SS4A federal grant program is another essential component of the BIL as it provides states with funding to support infrastructure projects that promote road safety for all users of roadway networks including pedestrians, cyclists, and drivers. This program aims to implement roadway improvements, apply low-cost safety treatments to roads, and install safety enhancements, among other major safety improvements with the eventual goal of meeting the Texas “Vision Zero” plan which aims to eliminate all traffic-related fatalities by 2050. To date, the state of Texas has received \$6 billion that is to be awarded to local and tribal governments that aim to advance Texas’ Vision Zero plan.

In 2024, an SS4A Planning & Development Grant of \$280,000 was awarded to the City of Denison to develop a Safety Action Plan with a Safe Routes to School plan.

## *Transportation Alternatives Set-Aside (TA)*

The Transportation Alternatives Set-Aside Program (TA) distributes funding to local, regional, and municipal bicycle and pedestrian infrastructure projects across the state to improve mobility and safety for non-motorized commuters. In semi-rural areas like Grayson County, TA funding is distributed directly from the state government. The \$345 million investment in bicycle and pedestrian-related infrastructure and amenities represents a significant increase in allocated funding compared to the \$55 million awarded in the last Transportation Alternatives call for projects in 2021. Central to the TA program is the previously mentioned RTP which receives funding directly from off-road vehicle gas taxes to support its trail development and nourishment programs.

## *Reconnecting Communities and Neighborhoods Grant Program*

The goal of this federal grant program is to distribute funding to a variety of infrastructure projects aimed at repairing the negative effects of the infrastructure development decisions of the past with a focus on improving connectivity between communities and neighborhoods promoting equity and environmental justice across the country. This grant program has around \$3 billion in available funding to be distributed to various infrastructure projects meeting the program’s project criteria requirements.

# State Grants and Funding Opportunities

## *Texas Department of Transportation*

The Texas Department of Transportation (TxDOT) plays an active role in project oversight and the distribution of federal and state-awarded grant funding. They are primarily responsible for the management, and the distribution of funding for all transportation-related projects within the state. Since the passage of the BIL, Texas has received massive investments in state infrastructure projects on statewide, regional, and municipal levels. To date, Texas has been the recipient of \$30.6 bn of funding from the BIL with around \$20 bn of that total amount directly funding transportation projects across the state. According to the USDOT, Grayson County will receive \$280,000 of federal funding aimed at developing a comprehensive road safety strategy to improve road safety for cars and pedestrians in the City of Denison.

New sidewalks, bikeways, and other forms of non-motorized infrastructure will aid in improving safety and enhancing the quality of life in Texas communities with approval by the Texas Transportation Commission with over \$345 million going towards projects across the state. The funding will go towards 83 projects that will provide safety enhancements and alternative mobility options for commuters.

## *Texas Parks and Wildlife Grants*

The Texas Parks & Wildlife Department receives funding through the Recreational Trails Program (RTP) and the Federal Highway Administration (FHWA). It is managed by state-level government agencies and distributes funding to pedestrian and bicycle-related infrastructure projects that are awarded funding. Since the adoption of the 2014 Bicycle and Pedestrian Plan, changes in Texas Parks & Wildlife funding have been implemented, notably the increase in funding cap for non-motorized trail grants which grew from \$200,000 in 2014 to \$300,000, today.

According to Texas Parks & Wildlife: “This federally funded program receives its funding from a portion of federal gas taxes paid on fuel used in non-highway recreational vehicles. The reimbursable grants can be up to 80% of the project cost with a maximum of \$300,000 for non-motorized trail grants... Funds can be spent on...non-motorized recreational trail projects such as the construction of new recreational trails, to improve existing trails, to develop trailheads or trailside facilities, and to acquire trail corridors.”

## *Texas Safe Routes to School (SRTS) Program*

As mentioned previously in the “Big Ideas” section of the plan, the SRTS program was adopted in 2009 and is entirely funded by a federal cost reimbursement program managed by the TxDOT. It advocates for creating safer commuting environments for all K-8 students. This program aims to encourage students and parents to consider walking and biking as an option in their commute to school. SRTS directly funds projects that include infrastructure improvements, safety education, and other related initiatives.

## Local and Regional Funding

With the expected future growth of cities in Grayson County, the need for sustainable, safe, and accessible transportation options becomes increasingly more essential to the success of modern living environments that promote connectivity and the preservation of the beauty of towns and cities. A significant portion of the funding for these projects comes directly from various local funding opportunities. Municipal funding is drawn from various often smaller funding sources included within municipal budgets, public-private partnerships, and community donations and volunteer programs. These sources include municipal budget allocations, public-private partnerships, non-profit partnerships, and private donations.

## Grayson County Funding

The Grayson County MPO distributes funding to various infrastructure projects across the county and is actively involved in all stages of project development from the planning phase to completion.

### *City Budget Allocations*

While it varies from county to county and city to city, funding for infrastructure development and maintenance is typically a large portion of the annual budgets of municipal governments in Texas. Investments in infrastructure projects remain a top priority for local governments across the country due to their vital importance in maintaining and enhancing both urban and rural living environments.

### *Potential Private Partnership Opportunities*

The private sector has also made several major funding contributions to public infrastructure projects across Texas. The H-E-B Grocery Store has committed to environmental sustainability through its, “Our Texas, Our Future” initiative which focuses on transforming Texas into a more eco-friendly and sustainable state. As of March 2023, H-E-B has donated \$1 million to help fund efforts to develop and enhance trails and recreational spaces throughout Texas as a part of its corporate responsibility programs.

## Other Potential Funding Strategies

Opportunities to acquire funding for pedestrian and bicycle-related projects also include non-profit group funding, charitable trust funding, and private donations. Some of these donor groups include, but are not limited to:

### *The Friends of the Trail Group*

The Friends of the Trail group is a community-based organization that advocates for the development and enhancement of trail systems across the United States. Through their efforts, the Friends of the Katy Trail is the primary beneficiary funding the development and maintenance of the trail system that connects cities in Grayson County via trail.

### *The American Hiking Society*

The American Hiking Society collects funding for trail projects around the nation through awards disbursed from its National Trails Fund, which supports grassroots organizations doing trail maintenance, pathway improvement, and environmental advocacy work. This organization also mobilizes volunteers and collaborates with corporate partners to provide financial and logistical support for trail conservation efforts.

### *The Rails-to-Trails Conservancy*

The Rails to Trails Conservancy contributes funding to a wide variety of trail-related projects around the country. The program promotes active collaboration with federal, state, and local governments to acquire funding for their projects. They also provide direct funding with their Trail Grants Program, which supports communities to thrive and make alternative modes of transportation more accessible. The Conservancy also works to acquire inactive rail corridors to develop trails along obsolete railway lines through a process known as railbanking.



## Charitable Trust Funding Opportunities

Potential charitable trust funding opportunities offer another potential funding opportunity for infrastructure-related projects. The Meadows Foundation and the Moody Foundation are both privately funded programs that support community improvement projects.

### *The Meadows Foundation*

The Meadows Foundation is a privately funded program that helps support nonprofit organizations fund a wide variety of projects including environmental conservation and community development. In the past, they have contributed to several trail and park development projects by providing grant funding to organizations that work on enhancing green spaces, promoting outdoor recreation, and conserving the natural environment across Texas.

### *The Moody Foundation*

The Moody Foundation has also contributed to a wide range of community development projects including various park and trail-related projects. To date, the foundation has made large donations to a variety of eco-friendly projects like their \$15 million donation to the Waller Creek Conservancy and \$9.7 million donation to the Pease Park Conservancy. This funding helped finance the construction of an outdoor amphitheater and complete transformations of both the Waterloo Greenway and Pease Park outdoor spaces.

### *Private Donations and Volunteer Groups*

Private donations are another source of funding infrastructure projects. This type of financing often occurs on a smaller level with private citizens, organizations, and/or businesses that have an interest in the area providing funding for infrastructure development projects. These donations can manifest in a variety of forms including direct funding, construction of facilities, donations of recreational equipment, public art installations, etc. Volunteer groups also play a prominent role in helping advance non-motorized infrastructure projects. These groups not only raise money for relevant projects but also work to mobilize volunteers to assist with smaller phases of projects like trail clean-ups and art installations.

This Page is Intentionally Left Blank



S Austin Ave

HUBBARD



## ***9. Financial Plan and Mobility Projects***





# Financial Plan and Mobility Projects

The MTP is required to be fiscally restrained; in other words, the proposed projects must fit within the expected budget. However, funds can come from a variety of sources and be given for specific projects. Therefore, non-funded projects will be listed separately from projects expected to receive funding; these projects could still receive funding through alternative means.

## Revenue Projections

The MPO is currently funded through various federal, state, and local sources. Federal funding is administered by the Federal Highway Administration (FHWA) and the Federal Transit Administration (FTA). On the state level, TxDOT distributes funding to local MPOs statewide.

MPO funding alone is insufficient to fund many of the projects needed by the county; alternative sources of revenue need to be found in order to complete them. These alternative sources can include local partnerships, project-specific grants, bonds, public-private partnerships, and local taxes.

Local partnerships with municipalities and with TxDOT allow greater funding opportunities. By working with partner organizations to fund projects that are mutually beneficial, projects that would otherwise lack funding can be completed.

## Infrastructure Investment And Jobs Act (IIJA)

Effective since October 2021, the Infrastructure Investment and Jobs Act (IIJA) provides funding for transportation projects throughout the nation. It expanded on the FAST Act, using many of the same funding programs and creating new ones. The IIJA overall increased Federal funding for transportation infrastructure.

The IIJA, along with the acts prior to it, generally distributes funds using two methods. The first is formula distribution, where a formula is used to split funding to States and sometimes smaller entities such as urbanized areas to use for the purpose of that program. The other is competitive grants, where government entities can submit applications to fund specific projects; a division of the US DOT, depending on the grant, decides which of the applied projects to fund.

## Fast Act And State Transportation Improvement Program (STIP)

The FAST Act is a federally funded program aimed at improving and maintaining US transportation infrastructure. Central to the FAST Act is the requirement for states to establish a State Transportation Improvement Program (STIP) where FAST Act funding can be effectively distributed funding to. The state-run STIP coordinates on a statewide, countywide, and local level to acquire federal funding for a variety of transportation-related projects.

YEAR	Grant 5339		Grant 5307		Other Sources	TOTAL
	FEDERAL	STATE	FEDERAL	STATE		
2023	\$150,000.00	\$-	\$2,077,584	\$214,310	\$181,123	\$2,623,017
2024	\$175,000.00	\$-	\$585,348	\$214,524	\$186,615	\$1,161,487
2025	\$200,000.00	\$-	\$597,050	\$216,885	\$192,276	\$1,206,211
2026	\$225,000.00	\$-	\$652,785	\$219,270	\$242,809	\$1,339,864
Total						\$6,330,579

Figure 9.1. 2023 STIP Funding Table

*Bipartisan Infrastructure Law (BIL)*

As mentioned in the Bicycle and Pedestrian Plan, the BIL is an unprecedented investment in American infrastructure nationwide. Funding for this \$1.2 trillion investment package will be allocated to states over the next decade to support a variety of infrastructure projects including, but not limited to the development and maintenance of road networks, bridges, public transportation systems, airports, and clean water facilities.

As of March 2024, \$15 B of federal support is already funding 589 projects state with the largest portion of funding directly financing transportation maintenance and development projects. It is expected that over the next 10 years, funding will exponentially increase.

Over the next five years, Texas is expected to receive \$27.5 billion for roads and bridges, \$3.4 billion funding public transit projects, \$408 million to fund projects expanding electric vehicle charging stations, and other funding directed towards other transportation-related projects. Local Texas MPOs, along with other MPOs nationwide, will also be able to apply for federal grants to acquire further funding.

*TxDOT Unified Transportation Program (UTP)*

TxDOT’s UTP is a 10-year comprehensive plan that outlines the development process of transportation projects statewide. The UTP helps determine and identify how funding is distributed to projects and it is split into 12 related categories to include a wide array of different types of transportation projects. The chart below reveals how funding is distributed to different types of projects in 2024.

Currently, the UTP is directly responsible for funding a variety of transportation projects in Grayson County. The UTP also plays a role on the local level providing further funding for local transportation projects. Among that list of projects is the development of new frontage roads in Whitesboro, freeway widening projects in Howe and Sherman, and the development of two new location roads in Howe and Tom Bean.

TxDOT UTP Funding Category	2024 UTP Funding Authorizations
1. Preventative Maintenance and Rehabilitation	\$18,667,880,000
2. Metro and Urban Area Corridor Projects	\$11,487,980,409
3. Non-Traditionally Funded Transportation Projects	\$4,986,593,894
4. Statewide Connectivity Corridor Projects	\$17,780,433,610
5. Congestion Mitigation and Air Quality Improvement	\$2,322,790,000
6. Structures Replacement and Rehabilitation (Bridge)	\$4,681,612,746
7. Metropolitan Mobility and Rehabilitation	\$5,751,838,385
8. Safety Projects	\$3,747,421,009
9. Transportation Alternatives	\$1,730,508,188
10. Supplemental Transportation Projects	\$2,433,528,107
11. Distinct Discretionary	\$6,943,047,030
12.Strategic Priority	\$20,025,958,943
Total	<b>\$100,565,592,319</b>

Figure 9.2. TxDOT UTP Funding Table



Funding Category	FY 2024	FY 2025	FY 2026	FY 2027	FY 2028	FY 2029	FY 2030	TOTAL
1. Preventative Maintenance and Rehabilitation	\$-	\$-	\$-	\$-	\$-	\$-	\$-	\$-
2. Urban Corridor	\$16,489,610	\$19,816,454	\$10,633,300	\$11,023,510	\$11,267,944	\$7,406,743	\$8,793,510	\$85,431,071
3. Local	\$-	\$-	\$-	\$-	\$-	\$-	\$-	\$-
4. Urban Connectivity	\$-	\$-	\$-	\$-	\$-	\$-	\$-	\$-
5. CMAQ	\$-	\$-	\$-	\$-	\$-	\$-	\$-	\$-
6. Bridge Program	\$-	\$-	\$-	\$-	\$-	\$-	\$-	\$-
7. Metropolitan Mobility and Rehabilitation	\$-	\$-	\$-	\$-	\$-	\$-	\$-	\$-
8. Safety	\$-	\$-	\$-	\$-	\$-	\$-	\$-	\$-
9. Transportation Alternatives-Carbon Reduction	\$754,288	\$261,553	\$266,785	\$256,525	\$256,525	\$256,525	\$256,525	\$2,308,726
10. Supplemental Transportation Projects	\$-	\$-	\$-	\$-	\$-	\$-	\$-	\$-
11. District Discretionary	\$-	\$-	\$-	\$-	\$-	\$-	\$-	\$-
12. Strategic Priority	\$-	\$-	\$-	\$-	\$-	\$-	\$-	\$-

Figure 9.3. Draft 2024 UTP Projects

## Public Transit, Bicycle, And Pedestrian Funding

According to the Statewide Transportation Improvement Program (STIP), funding has been set aside to finance a variety of transportation projects.

The US DOT distributes funds for Transportation Alternatives (TA) projects to each state DOT, which then fund individual projects. TA funds ultimately are from IIJA funding, which nearly doubled the TA set-aside funding from the FAST Act. Transportation Alternative projects are exclusively pedestrian and bicyclist infrastructure.

The FTA Urbanized Area Formula Grants (Section 5307) provides federal funding to projects in urban areas with 50,000 or more residents. Funding is distributed to local planning organizations.

According to data published by Texas A&M University, in 2023 the Texoma Area Paratransit System (TAPS) brought in a total of \$1,964,030 with expenditures matching their revenue.

Every other year, TxDOT puts out a call for TA projects. Local governments, school districts, nonprofits, small MPOs (including the GCMPO), and similar entities can submit proposals for TA projects. Projects selected will receive up to 80% of the funding from TxDOT; the sponsoring agency must match the remaining required funding.

While the GCMPO does not apply for TA projects, local municipalities do. Since the last MTP update, 3 projects in Grayson County have been approved for TA funding; Van Alstyne was approved for funding two separate sections of shared-use paths and Whitesboro was approved for funding sidewalks on Main Street. The Katy Trail plan has also moved into Phase 2 in Denison with plans to start at Loy Lake Road and continue south for about a mile connecting to Spur Route 503. This project aims to create connections for the cities within Grayson County via alternative transportation options. Included within this project is the installation of new lighting, new signage, and other trail-related amenities.

## *Non-Traditional Funding*

Another potential method of funding transportation is through toll roads. Toll roads are built using public-private partnerships, where a private company cooperates with a government entity to create a toll road. The private company provides funds for toll roads that cannot be covered through other sources in exchange for toll revenue over time; a successfully built roadway with expected use allows for the private company to profit and for the public to benefit from the transportation infrastructure. This method of funding has found success in Texas.

There is currently a plan to extend the Dallas North Tollway through Grayson County. The tollway would provide greater access to Grayson County from the Metroplex and would allow through traffic to bypass the development and traffic along most of the length of US 75 in Grayson County.

Public-private partnerships can also be used outside of toll roads. TAPS currently utilizes a public-private partnership with Transdev to provide curbside bus service. This partnership aims to restore and offer public transit services for disabled citizens. It has led to safe and efficient transportation solutions for elderly and disabled residents of Grayson and surrounding counties.

## *Local Taxes and Revenues*

The potential funding from local revenues is currently limited. Because there is a statewide limit of a 2% local sales tax and most municipalities in Grayson County have a 2% sales tax, the County cannot institute one. The only significant local revenue for transportation is through vehicle registration fees; Grayson County charges a \$10 vehicle registration fee, which is typical for counties in Texas.

There are a few potential alternative sources of local revenue that would need to be approved by a voter referendum. Projects, usually ones with especially large scales, can be funded by a transportation improvement bond. By raising capital upfront and spreading project costs over time bonds significantly contribute to funding large-scale transportation projects. Some of the important bond programs include Highway Improvement General Obligation (HIGO) Bonds which are backed by state credit, State Highway Fund Revenue Bonds which are backed by the revenue produced from the funded project, Texas Mobility Fund Bonds, and TxDOT Toll Revenue Bonds.

Transportation user fees (TUF) are another potential funding source. These fees are charges imposed on property owners based on their overall usage of transportation infrastructure. These fees provide funding for the maintenance and improvement of local roads and the transportation systems of a particular area. TUF has proven to be successful across the country and specifically in the cities of Austin, TX and Taylor, TX.

# Project Prioritization

As mentioned in Chapter 4, TxDOT uses Decision Lens which is a software that generates methodical rankings for proposed transportation improvement projects using a multi-criteria decision analysis framework. This framework incorporates various important factors like project safety and environmental impact, mobility conditions, and economic benefits to rank projects. Every proposed project is scored and weighted based upon based upon the specific criteria set. The projects with a higher weighting percentage align closer to TxDOT's overall transportation goals and are prioritized. This approach helps streamline the project selection process.

Decision Lens uses various Performance Metrics including Data Integration System to incorporate data directly from TxDOT sources like DCIS, CRIS, RHINO, PMIS, and PONTEX. These sources include important information like crash data, traffic congestion reports, bridge and pavement conditions, and highway and freight routes. Public engagement and community surveys are also considered I the prioritization of projects.

The current Decision Lens report was generated in the Summer of 2024 and the project weighting is indicated in the following Figure 9.5.

Decision Lens follows a formula to generate the project's final weighting score. The formula is as follows:

$$Final\ Score = \frac{Result\ from\ Decision\ Lens}{1 - Local\ Contribution\ (Percent)}$$



Figure 9.4. TxDOT Performance Based Planning Process



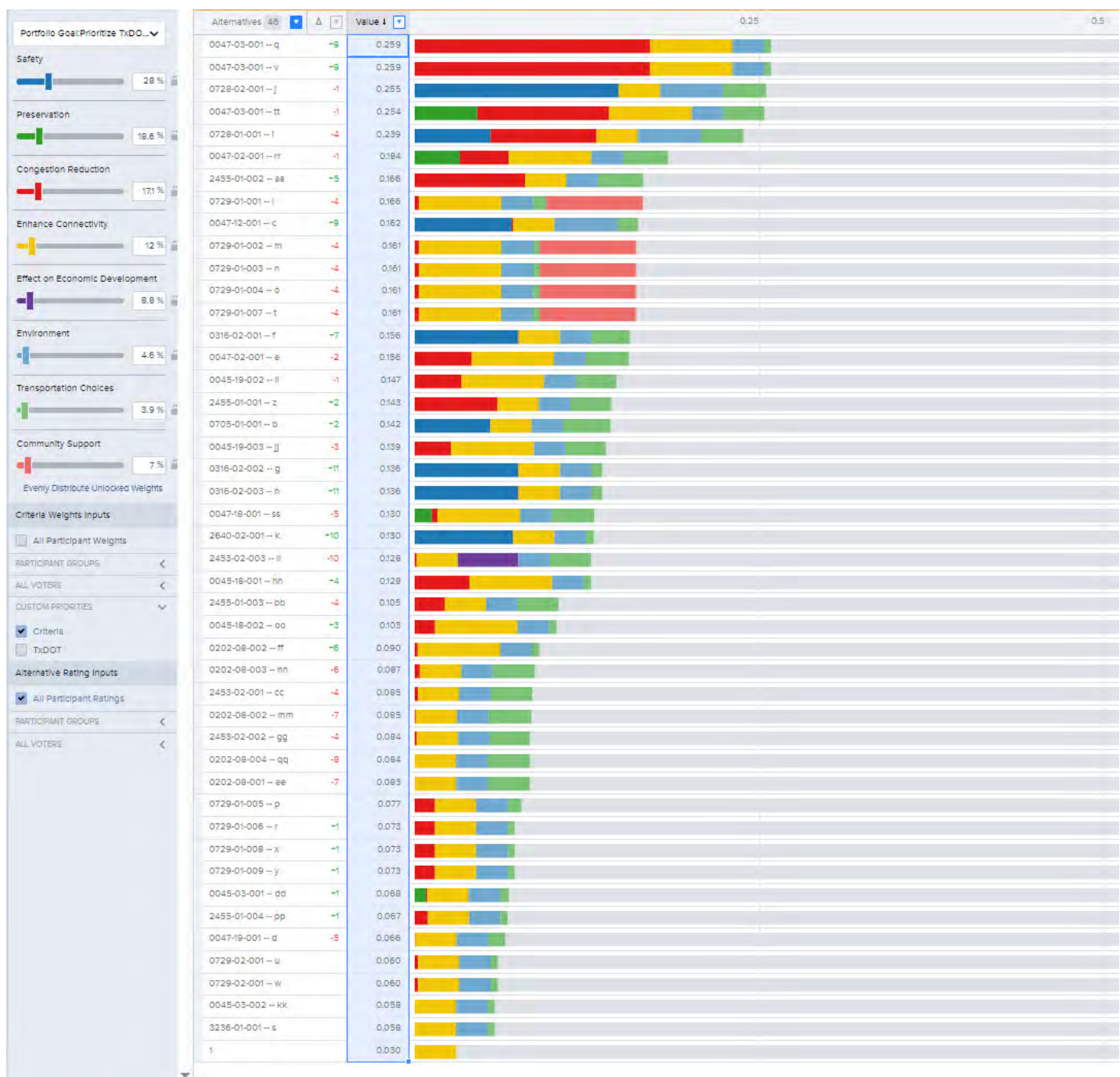

Figure 9.5. Decision Lens Raw Scores

City	Highway	From	To	Description	Estimated Constr. Cost	Final Score
DENISON	FM 120	RR AT KATY DEPOT	8TH STREET	RAILROAD CROSSING IMPROVEMENTS, DRAINAGE IMPROVEMENTS, CURB AND GUTTER, SIDEWALK AND CROSSWALK IMPROVEMENTS	\$4,800,000.00	0.318
DENISON	FM 120	YORK	ARMSTRONG	DRAINAGE IMPROVEMENTS AT MAURICE AND MORTON, CURB AND GUTTER, SIDEWALK AND CROSSWALK IMPROVEMENTS, RAILROAD CROSSING IMPROVEMENTS	\$10,500,000.00	0.298
VAN ALSTYNE	SH 5	COUNTY LINE ROAD	FM 121	EXPAND/EXTEND EXISTING ROADWAY TO CREATE BYPASS (3 LANES)	\$11,000,000.00	0.287
VAN ALSTYNE	SH 5	FM 121	SPENCE ROAD	EXPAND/EXTEND EXISTING ROADWAY TO CREATE BYPASS (2 LANES)	\$3,000,000.00	0.287
SHERMAN	US 75	SHEPHERD	FM 1417	WIDEN AND RECONSTRUCT SERVICE ROADS	\$41,750,000.00	0.254
DENISON	SH 91	SPUR 503	MAIN	DRAINAGE IMPROVEMENTS, MODERNIZE SIGNALS, ADD A BIKE/PEDESTRIAN PATH, ASPHALT AND STRIPING IMPROVEMENTS, STREETLIGHTING IMPROVEMENTS	\$15,000,000.00	0.202
DENISON	FM 84	HIGHWAY 69	FM 84	ADD A 10' PEDESTRIAN AND BIKE PATH TO THE SOUTH SIDE OF THE ROAD TO CONNECT HOUSING CENTERS TO MAJOR EMPLOYER LOCATIONS	\$8,000,000.00	0.195
SHERMAN	FM 1417	SH 56	PARK	WIDEN EXISTING FREEWAY	\$10,900,000.00	0.184
SHERMAN	US 75	FM 1417	N. TRAVIS ST	WIDEN AND RECONSTRUCT SERVICE ROADS	\$54,050,000.00	0.184
VAN ALSTYNE	US 75	FM 121 INTERSECTION		UPGRADE INTERSECTION TO FULL INTERCHANGE	\$50,000,000.00	0.182
DENISON	SH 91	MARTIN LUTHER KING	E. OF HIGHWAY 75	ADD A 10' BIKE/PEDESTRIAN PATH TO THE SW SIDE OF THE ROAD, CROSSWALK AND MODERN STOPLIGHT ADDITION AT MLK/91, LIGHTING IMPROVEMENTS	\$13,000,000.00	0.177
DENISON	SPUR 503	SH 91	HIGHWAY 69	CREATE 4 LANES WITH A WIDE MEDIAN FOR FUTURE 6 LANE EXPANSION, RECONFIGURING EXITS, DECREASE IN ROADWAY FOOTPRINT, IMPROVE ACCESS FOR DEVELOPMENT	\$22,000,000.00	0.173
DENISON	FM 84	HIGHWAY 75	LIL OL' ROAD	WIDEN TO 5 LANES, ADD A BIKE/PEDESTRIAN PATH, STREET LIGHTING, ASPHALT AND STRIPING IMPROVEMENTS, 84/75 INTERSECTION IMPROVEMENTS, SIGNAL MODERNIZATION	\$12,000,000.00	0.170
DENISON	FM 84	LIL OL' ROAD	N. OF ELM RIDGE ROAD	WIDEN TO 4 LANES, ADD A BIKE/PEDESTRIAN PATH, STREET LIGHTING, ASPHALT AND STRIPING IMPROVEMENTS, 84/75 INTERSECTION IMPROVEMENTS, SIGNAL MODERNIZATION	\$18,000,000.00	0.170
DENISON	FM 406	FM 84	KATY LANE	CREATE 4 LANES, TRAFFIC SIGNAL IMPROVEMENTS, INTERSECTION IMPROVEMENTS, PAVING AND STRIPING	\$9,800,000.00	0.162

Figure 9.6. Weighted Decision Lens Results

City	Highway	From	To	Description	Estimated Constr. Cost	Final Score
VAN ALSTYNE	US 75	COUNTY LINE ROAD INTERSECTION		UPGRADE INTERSECTION TO FULL INTERCHANGE	\$30,000,000.00	0.161
VAN ALSTYNE	US 75	SPENCE ROAD INTERSECTION		UPGRADE INTERSECTION TO FULL INTERCHANGE	\$45,000,000.00	0.161
VAN ALSTYNE	US 75	FARMINGTON ROAD INTERSECTION		UPGRADE INTERSECTION TO FULL INTERCHANGE	\$45,000,000.00	0.161
VAN ALSTYNE	US 75	HODGINS ROAD INTERSECTION		UPGRADE INTERSECTION TO FULL INTERCHANGE	\$45,000,000.00	0.161
SHERMAN	FM 1417	W. TRAVIS	US 75	WIDEN EXISTING FREEWAY	\$22,875,000.00	0.159
SHERMAN	US 82	FM 1417	FM 131	WIDEN EXISTING FREEWAY	\$5,600,000.00	0.147
SHERMAN	US 82	AT LONESTAR PARKWAY (PLAINVIEW)		NEW INTERCHANGE	\$4,550,000.00	0.139
SHERMAN	US 75	N. TRAVIS ST	US 82	WIDEN AND RECONSTRUCT SERVICE ROADS	\$22,200,000.00	0.130
SHERMAN	US 82	SH 289	FM 1417	CONSTRUCT FRONTAGE ROADS	\$29,300,000.00	0.128
SHERMAN	US 75	FM 1417	W. TRAVIS ST	CONSTRUCT NORTH B EXIT RAMP	\$3,000,000.00	0.128
SHERMAN	FM 1417	PARK	W. TRAVIS ST	WIDEN EXISTING FREEWAY	\$6,900,000.00	0.117
SHERMAN	US 82	LAMBERTH RD	FM 1417	WIDEN EXISTING FREEWAY	\$8,580,000.00	0.103
SHERMAN	FM 1417	US 75	LUELLA	WIDEN EXISTING FREEWAY	\$12,050,000.00	0.094
SHERMAN	FM 131	AT US 82		RECONSTRUCT INTERCHANGE	\$6,300,000.00	0.090
SHERMAN	FM 131	US 82	TAYLOR ST	WIDEN EXISTING FREEWAY	\$5,400,000.00	0.087
VAN ALSTYNE	FM 121	US 75	SH 5	EXPAND/EXTEND EXISTING ROADWAY TO CREATE BYPASS (6 LANES)	\$13,000,000.00	0.085
SHERMAN	FM 131	TAYLOR ST	COLLEGE ST	WIDEN EXISTING FREEWAY	\$3,800,000.00	0.085
SHERMAN	FM 1417	LUELLA	SH 11	WIDEN EXISTING FREEWAY	\$13,850,000.00	0.084
SHERMAN	FM 131	NORTH CREEK	FM 691	WIDEN EXISTING FREEWAY	\$6,000,000.00	0.084
SHERMAN	FM 131	US 82	NORTH CREEK	WIDEN EXISTING FREEWAY	\$3,300,000.00	0.083
VAN ALSTYNE	FM 121	US 75	HACKBERRY ROAD	EXPAND/EXTEND EXISTING ROADWAY TO CREATE BYPASS (2 LANES)	\$5,000,000.00	0.081
VAN ALSTYNE	FM 121	HACKBERRY ROAD	FARMINGTON ROAD	EXPAND/EXTEND EXISTING ROADWAY TO CREATE BYPASS (2 LANES)	\$5,000,000.00	0.081

Figure 9.6. Weighted Decision Lens Results (cont.)



City	Highway	From	To	Description	Estimated Constr. Cost	Final Score
VAN ALSTYNE	FM 121	FARMINGTON ROAD	GUNTER CURVE	EXPAND/EXTEND EXISTING ROADWAY TO CREATE BYPASS (2 LANES)	\$8,000,000.00	0.081
SHERMAN	SH 56	AT SH 56		RECONSTRUCT INTERCHANGE	\$6,250,000.00	0.076
DENISON	SPUR 503	HIGHWAY 75	SH 91	CREATE 4 LANES WITH A WIDE MEDIAN FOR FUTURE 6 LANE EXPANSION, RECONFIGURING EXITS, DECREASE IN ROADWAY FOOTPRINT, IMPROVE ACCESS FOR DEVELOPMENT	\$16,000,000.00	0.073
SHERMAN	US 82	AT FRIENDSHIP RD		NEW INTERCHANGE	\$3,400,000.00	0.067
VAN ALSTYNE	FM 121	SH 5	LINCOLN PARK	EXPAND/EXTEND EXISTING ROADWAY TO CREATE BYPASS (2 LANES)	\$4,000,000.00	0.067
VAN ALSTYNE	FM 121	LINCOLN PARK	FM 121	EXPAND/EXTEND EXISTING ROADWAY TO CREATE BYPASS (2 LANES)	\$4,000,000.00	0.067
VAN ALSTYNE	FM 3133	US 75	CHAPMAN ROAD	EXPAND/EXTEND EXISTING ROADWAY TO CREATE BYPASS (2 LANES)	\$14,000,000.00	0.064
SHERMAN	SH 56	FRIENDSHIP RD	CASE RD	WIDEN EXISTING FREEWAY	\$2,500,000.00	0.058
TOTAL					\$683,655,000.00	

*Figure 9.6. Weighted Decision Lens Results (cont.)*

This Page is Intentionally Left Blank

FISCAL YEAR	MPO PROJECT NO	CSJ#	CITY	FACILITY	FROM	TO	DESCRIPTION	CAT 2U COST (Millions)	LOCAL CONTRIBUTION (Millions)	TOTAL CONST COST (Millions)	TOTAL PROJECT COST (YOE) (Millions)
2025-2028	SD2024-01	0047-13-033	HOWE	US 75	COLLIN COUNTY LINE (MPO BOUNDARY)	FM 902	WIDEN MAIN LANES FROM 4-LANE TO 6-LANE AND CONVERSION OF TWO-WAY FRONTAGE ROAD TO ONE-WAY	\$0.00	\$4.71	\$92.18	\$107.54
2025-2028	GC2024-02	0047-18-088	SHERMAN	US 75	US 82	SH 91 (TEXOMA PARKWAY)	WIDENING FROM 4-LN TO 6-LN	\$61.75	\$0.00	\$126.70	\$147.80
2029-2034	GC2026-01	0047-03-091	SHERMAN	US 75	FM 902	FM 1417	WIDENING FROM 4-LN TO 6-LN	\$32.03	\$13.00	\$112.60	\$140.75
2035-2050	GC2030-01	0047-18	DENISON	US 75	FM 120	LOY LAKE ROAD (DENISON)	WIDENING FROM 4-LN TO 6-LN	\$47.00	\$3.00	\$100.00	\$125.00
2035-2050	GC2036-01	0047-13	VAN ALSTYNE	US 75	AT FM 121		WIDEN OVERPASS FROM 3-LN TO 6-LN	\$25.50	\$4.50	\$60.00	\$75.00
2035-2050	GC2039-01	2455-01	SHERMAN	FM 1417	SH 56	US 75	WIDEN FROM 2-LN TO 4-LN WITH MEDIAN	\$16.27	\$4.07	\$40.68	\$50.85
2035-2050	GC2040-01	0045-18	SHERMAN	US 82	REYNOLDS ROAD	FM 1417	ADD 2-LN FRONTAGE ROAD BOTH DIRECTIONS AND ADD OVERPASS AT FRIENDSHIP	\$34.23	\$0.00	\$68.46	\$85.58
2035-2050	GCRMA01		DENISON	GCT	PRESTON ROAD	US 75	CONSTRUCT 2 LANE SEGMENT OF GRAYSON COUNTY TOLLROAD	\$0.00	\$28.44	\$28.44	\$35.55
2035-2050	GCRMA02		DENISON	GCT	SH 289	PRESTON ROAD	CONSTRUCT 2 LANE SEGMENT OF GRAYSON COUNTY TOLLROAD	\$0.00	\$21.67	\$21.67	\$27.09
2035-2050	GCRMA03		SHERMAN	GCT	SH 289	US 82	CONSTRUCT 2 LANE SEGMENT OF GRAYSON COUNTY TOLLROAD	\$0.00	\$113.28	\$113.28	\$141.60
2035-2050	GCRMA04		SOUTHMAYD	GCT	US 82	FM 902	CONSTRUCT 2 LANE SEGMENT OF GRAYSON COUNTY TOLLROAD	\$0.00	\$82.50	\$82.50	\$103.13
2035-2050	GCRMA05		GUNTER	GCT	FM 902	FM 121	CONSTRUCT 2 LANE SEGMENT OF GRAYSON COUNTY TOLLROAD	\$0.00	\$34.48	\$34.48	\$43.10
TOTAL								\$216.78	\$309.65	\$880.99	\$1,082.99

Figure 9.7. MTP Selected Projects List



This Page is Intentionally Left Blank

City	Highway	From	To	Description	Estimated Constr. Cost
DENISON	FM 120	RR AT KATY DEPOT	8TH STREET	RAILROAD CROSSING IMPROVEMENTS, DRAINAGE IMPROVEMENTS, CURB AND GUTTER, SIDEWALK AND CROSSWALK IMPROVEMENTS	\$4,800,000.00
DENISON	FM 120	YORK	ARMSTRONG	DRAINAGE IMPROVEMENTS AT MAURICE AND MORTON, CURB AND GUTTER, SIDEWALK AND CROSSWALK IMPROVEMENTS, RAILROAD CROSSING IMPROVEMENTS	\$10,500,000.00
VAN ALSTYNE	SH 5	COUNTY LINE ROAD	FM 121	EXPAND/EXTEND EXISTING ROADWAY TO CREATE BYPASS (3 LANES)	\$11,000,000.00
VAN ALSTYNE	SH 5	FM 121	SPENCE ROAD	EXPAND/EXTEND EXISTING ROADWAY TO CREATE BYPASS (2 LANES)	\$3,000,000.00
SHERMAN	US 75	SHEPHERD	FM 1417	WIDEN AND RECONSTRUCT SERVICE ROADS	\$41,750,000.00
DENISON	SH 91	SPUR 503	MAIN	DRAINAGE IMPROVEMENTS, MODERNIZE SIGNALS, ADD A BIKE/PEDESTRIAN PATH, ASPHALT AND STRIPING IMPROVEMENTS, STREETLIGHTING IMPROVEMENTS	\$15,000,000.00
DENISON	FM 84	HIGHWAY 69	FM 84	ADD A 10' PEDESTRIAN AND BIKE PATH TO THE SOUTH SIDE OF THE ROAD TO CONNECT HOUSING CENTERS TO MAJOR EMPLOYER LOCATIONS	\$8,000,000.00
SHERMAN	US 75	FM 1417	N. TRAVIS ST	WIDEN AND RECONSTRUCT SERVICE ROADS	\$54,050,000.00
DENISON	SH 91	MARTIN LUTHER KING	E. OF HIGHWAY 75	ADD A 10' BIKE/PEDESTRIAN PATH TO THE SW SIDE OF THE ROAD, CROSSWALK AND MODERN STOPLIGHT ADDITION AT MLK/91, LIGHTING IMPROVEMENTS	\$13,000,000.00
DENISON	SPUR 503	SH 91	HIGHWAY 69	CREATE 4 LANES WITH A WIDE MEDIAN FOR FUTURE 6 LANE EXPANSION, RECONFIGURING EXITS, DECREASE IN ROADWAY FOOTPRINT, IMPROVE ACCESS FOR DEVELOPMENT	\$22,000,000.00
DENISON	FM 84	HIGHWAY 75	LIL OL' ROAD	WIDEN TO 5 LANES, ADD A BIKE/PEDESTRIAN PATH, STREET LIGHTING, ASPHALT AND STRIPING IMPROVEMENTS, 84/75 INTERSECTION IMPROVEMENTS, SIGNAL MODERNIZATION	\$12,000,000.00
DENISON	FM 84	LIL OL' ROAD	N. OF ELM RIDGE ROAD	WIDEN TO 4 LANES, ADD A BIKE/PEDESTRIAN PATH, STREET LIGHTING, ASPHALT AND STRIPING IMPROVEMENTS, 84/75 INTERSECTION IMPROVEMENTS, SIGNAL MODERNIZATION	\$18,000,000.00
DENISON	FM 406	FM 84	KATY LANE	CREATE 4 LANES, TRAFFIC SIGNAL IMPROVEMENTS, INTERSECTION IMPROVEMENTS, PAVING AND STRIPING	\$9,800,000.00
VAN ALSTYNE	US 75	COUNTY LINE ROAD INTERSECTION		UPGRADE INTERSECTION TO FULL INTERCHANGE	\$30,000,000.00

Figure 9.8. Unmet Project Needs (Illustrative) List

City	Highway	From	To	Description	Estimated Constr. Cost
VAN ALSTYNE	US 75	SPENCE ROAD INTERSECTION		UPGRADE INTERSECTION TO FULL INTERCHANGE	\$45,000,000.00
VAN ALSTYNE	US 75	FARMINGTON ROAD INTERSECTION		UPGRADE INTERSECTION TO FULL INTERCHANGE	\$45,000,000.00
VAN ALSTYNE	US 75	HODGINS ROAD INTERSECTION		UPGRADE INTERSECTION TO FULL INTERCHANGE	\$45,000,000.00
SHERMAN	US 82	FM 1417	FM 131	WIDEN EXISTING FREEWAY	\$5,600,000.00
SHERMAN	US 82	AT LONESTAR PARKWAY (PLAINVIEW)		NEW INTERCHANGE	\$4,550,000.00
SHERMAN	US 75	N. TRAVIS ST	US 82	WIDEN AND RECONSTRUCT SERVICE ROADS	\$22,200,000.00
SHERMAN	US 75	FM 1417	W. TRAVIS ST	CONSTRUCT NORTH B EXIT RAMP	\$3,000,000.00
SHERMAN	US 82	LAMBERTH RD	FM 1417	WIDEN EXISTING FREEWAY	\$8,580,000.00
SHERMAN	FM 1417	US 75	LUELLA	WIDEN EXISTING FREEWAY	\$12,050,000.00
SHERMAN	FM 131	AT US 82		RECONSTRUCT INTERCHANGE	\$6,300,000.00
SHERMAN	FM 131	US 82	TAYLOR ST	WIDEN EXISTING FREEWAY	\$5,400,000.00
VAN ALSTYNE	FM 121	US 75	SH 5	EXPAND/EXTEND EXISTING ROADWAY TO CREATE BYPASS (6 LANES)	\$13,000,000.00
SHERMAN	FM 131	TAYLOR ST	COLLEGE ST	WIDEN EXISTING FREEWAY	\$3,800,000.00
SHERMAN	FM 1417	LUELLA	SH 11	WIDEN EXISTING FREEWAY	\$13,850,000.00
SHERMAN	FM 131	NORTH CREEK	FM 691	WIDEN EXISTING FREEWAY	\$6,000,000.00
SHERMAN	FM 131	US 82	NORTH CREEK	WIDEN EXISTING FREEWAY	\$3,300,000.00
VAN ALSTYNE	FM 121	US 75	HACKBERRY ROAD	EXPAND/EXTEND EXISTING ROADWAY TO CREATE BYPASS (2 LANES)	\$5,000,000.00

Figure 9.8. Unmet Project Needs (Illustrative) List (cont.)



City	Highway	From	To	Description	Estimated Constr. Cost
VAN ALSTYNE	FM 121	HACKBERRY ROAD	FARMINGTON ROAD	EXPAND/EXTEND EXISTING ROADWAY TO CREATE BYPASS (2 LANES)	\$5,000,000.00
VAN ALSTYNE	FM 121	FARMINGTON ROAD	GUNTER CURVE	EXPAND/EXTEND EXISTING ROADWAY TO CREATE BYPASS (2 LANES)	\$8,000,000.00
SHERMAN	SH 56	AT SH 56		RECONSTRUCT INTERCHANGE	\$6,250,000.00
DENISON	SPUR 503	HIGHWAY 75	SH 91	CREATE 4 LANES WITH A WIDE MEDIAN FOR FUTURE 6 LANE EXPANSION, RECONFIGURING EXITS, DECREASE IN ROADWAY FOOTPRINT, IMPROVE ACCESS FOR DEVELOPMENT	\$16,000,000.00
VAN ALSTYNE	FM 121	SH 5	LINCOLN PARK	EXPAND/EXTEND EXISTING ROADWAY TO CREATE BYPASS (2 LANES)	\$4,000,000.00
VAN ALSTYNE	FM 121	LINCOLN PARK	FM 121	EXPAND/EXTEND EXISTING ROADWAY TO CREATE BYPASS (2 LANES)	\$4,000,000.00
VAN ALSTYNE	FM 3133	US 75	CHAPMAN ROAD	EXPAND/EXTEND EXISTING ROADWAY TO CREATE BYPASS (2 LANES)	\$14,000,000.00
SHERMAN	SH 56	FRIENDSHIP RD	CASE RD	WIDEN EXISTING FREEWAY	\$2,500,000.00
TOTAL					\$560,280,000.00

*Figure 9.8. Unmet Project Needs (Illustrative) List (cont.)*

This Page is Intentionally Left Blank







# ***Appendix***



# References

## Mobility Conditions

Grayson County Method of Transit to Work Chart; Source: U.S. Census ACS 2021 5-Year, Means of Transit to Work (Data, Census ACS 2021 5-Year)

DVMT Chart; Source: TxDOT Roadway Inventory, DVMT Chart (Data, TxDOT Roadway Inventory)

Mean Travel Time Chart: U.S. Census ACS 2021, S0802: Means of Transportation to ... - Census Bureau Table

Current Traffic Congestion, TxDOT ArcGIS, TxDOT Congestion | TxDOT Congestion | TxDOT Open Data Portal (arcgis.com)

Future Traffic Congestion, TxDOT ArcGIS, TxDOT Future Congestion | TxDOT Future Congestion | TxDOT Open Data Portal (arcgis.com)

Population Heatmap, Census Bureau ACS 2021, S1810: DISABILITY CHARACTERISTICS - Census Bureau Table

Employment Heatmap, Census Bureau LODES 2020, <https://onthemap.ces.census.gov/>

Functional Classification, N/A (2045 MTP)

Comparison of Motor Vehicle Traffic Deaths 2003-2023, Comparison of Motor Vehicle Traffic Deaths, Vehicle Miles, Death Rates, and Economic Loss 2003-2023 (txdot.gov)

Average Crash Rate in Grayson County, Query Disclaimer - CRIS Query (state.tx.us)

Fatal Crashes, CRIS Query (state.tx.us)

Incapacitating Crashes, CRIS Query (state.tx.us)

Bicycle and Pedestrian Crashes, CRIS Query (state.tx.us)

Crash Hotspots, Query Disclaimer - CRIS Query (state.tx.us)

FTA Urbanized Formula Grants 5307, Urbanized Area Formula Grants - 5307 | FTA (dot.gov)

TxDOT Freight Routes, Airports, Texas Airports - Overview (arcgis.com)

TxDOT Freight Routes, FHWA Freight Network, TxDOT - Statewide Planning Map

## Environmental Justice, Resiliency, and Land Use

Age Demographics Chart, US Census Bureau Population by Age and Sex, <https://www.census.gov/data/tables/2022/demo/age-and-sex/2022-age-sex-composition.html>

Minority Chart, US Census Bureau, Hispanic or Latino, and not Hispanic or Latino by Race, Race - Census Bureau Tables

Disability Map, [https://data.census.gov/table/ACSST5Y2020.S1810?q=Disability&g=050XX00US48181\\$1400000](https://data.census.gov/table/ACSST5Y2020.S1810?q=Disability&g=050XX00US48181$1400000)

Low-Income Map, poverty - Census Bureau Maps

Low-Water Crossings, TxGIO DataHub (tnris.org)

Flood Plains, Grayson County Public Map (arcgis.com)



Environmental Hazards, EPA Regional KML Download | US EPA

Department of Transportation, Urbanized Area Formula Grants- 5307

## **Mobility Analysis**

GCMPO Thoroughfare Plan

Dallas Morning News, <https://www.dallasnews.com/news/2015/10/19/taps-public-transit-to-hold-public-hearing-wednesday-on-potential-service-cuts/>

## **Bicycle and Pedestrian Plan**

Texas Department of Transportation, Bicycle Tourism Trails Study, <https://www.txdot.gov/discover/bicycle-trails-maps/bicycle-tourism-trails-study.html>

SAlt Lake City Transportation, Crosswalk Improvements, <https://www.slc.gov/transportation/2023/12/08/crosswalk-improvements/>

Texas Department of Transportation Safe Routes to School Program Guidance and Application Instructions, 2009

U.S. Access Board, Public Right-of-Way Guidelines, 2023

NACTO, Designing for All Ages and Abilities, [https://nacto.org/wp-content/uploads/2017/12/NACTO\\_Designing-for-All-Ages-Abilities.pdf](https://nacto.org/wp-content/uploads/2017/12/NACTO_Designing-for-All-Ages-Abilities.pdf)

Houston Chronicle, New bridge, underpass planned to ease Uptown to Memorial Park bike and ped trips, <https://www.houstonchronicle.com/news/houston-texas/transportation/article/houston-committed-bike-ped-bridge-trail-memorial-18457959.php>

NACTO, Conventional Bike Lanes, <https://nacto.org/publication/urban-bikeway-design-guide/bike-lanes/conventional-bike-lanes/>

FOX 4 KDFW, Dallas city staff remove plan for 55-mile bike path without input, <https://www.fox4news.com/news/dallas-city-staff-remove-plan-for-55-mile-bike-plan-without-input>

Dallas Morning News, Dallas drivers now face fines if caught parking in bike lanes, <https://www.dallasnews.com/news/politics/2022/09/14/dallas-drivers-now-face-fines-if-caught-parking-in-bike-lanes/>

BikeTexas, 1.03 Shared Lane Markings “Sharrows”, <https://www.biketexas.org/programs/benchmarking-2010/103-shared-lane-markings-qsharrowsq/>

U.S. Centers for Disease Control and Prevention, Benefits of Physical Activity, 2024

U.S. Environment Protection Agency, Sources of Greenhouse Gases, 2022

The League of American Bicyclists, Bicycling Benefits Business, 2021

Texas Department of Transportation, Historic \$345 million approved for pedestrian and bicycle projects across Texas, 2023

U.S. Department of Transportation, Biden-Harris Administration Announces Nearly \$45 Million in Available Funds to



Improve Bicyclist and Pedestrian Connectivity and Safety, 2024

U.S. Department of Transportation, Active Transportation Infrastructure Investment Program (ATIIP), 2024

United States Department of Transportation Office of Public Affairs, The Bipartisan Infrastructure Law Will Deliver of Texas, 2022

U.S. Department of Transportation, Reconnecting Communities and Neighborhood Grants Program, 2024

U.S. White House, Investing In America: President Biden’s Bipartisan Infrastructure Law is Delivering in Texas, 2024

U.S. Department of Transportation, All Years’ SS4A Grant Awards, 2024

Texas Parks and Wildlife, Recreational Trails Grants

Texas Parks and Wildlife Foundation, Field & Future By H-E-B Is Made For Texans And Texas, 2023

Friends of the Katy Trail, 2024

American Hiking Society, 2024

Rails to Trails, 2024

The Meadows Foundation, 2024

The Moody Foundation, 2024

**Financial Plan and Mobility Projects**

STIP Funding Table, STIP 2023-2026 (txdot.gov)

TxDOT Grayson County UTP Funding, TxDOT - Project Tracker

TxDOT UTP Funding Category Table, 2024 UTP Public Meeting Presentation (txdot.gov)

TAPS Revenue, Texoma Area Paratransit System, TAPS Revenue source

Sales Tax, Texas Comptroller, Sales tax source

Texas Vehicle Registration, TXDMV, Vehicle registration source

Transportation User Fee, City of Austin, TUF User Fee

Transportation User Fee, City of Taylor, TUF User Fee

# Acronyms and Definitions

Acronym	Definition
ACS	American Community Survey
ADA	Americans with Disabilities Act
ATIIP	Active Transportation Infrastructure Investment Program
BIL	Bipartisan Infrastructure Law
CDC	Centers for Disease Control and Prevention
CRIS	Crash Records Information System
DFW	Dallas-Fort Worth
DVMT	Daily Vehicle Miles Traveled
EPA	Environmental Protection Agency
FAST	Fixing America's Surface Transportation
FHWA	Federal Highway Administration
FM	Farm to Market
FTA	Federal Transit Administration
GCMPO	Grayson County Metropolitan Planning Organization
HIGO	Highway Improvement General Obligation
HSIP	Highway Safety Improvement Program
IJA	Infrastructure Investment and Jobs Act
ISTEA	Intermodal Surface Transportation Efficiency Act
MAP-21	Moving Ahead for Progress in the 21st Century Act
MKT	Missouri-Kansas-Texas
MPO	Metropolitan Planning Organization
MTP	Metropolitan Transportation Plan
NSC	National Safety Council
NTRA	North Texas Regional Airport
PROWAG	Public Right-of-way Accessibility Guidelines
ROW	Right of Way
RTP	Recreational Trails Program
SAFETEA-LU	Safe, Accountable, Flexible, Efficient Transportation Equity Act: A Legacy for Users Act
SH	State Highway
SHSP	Strategic Highway Safety Plan
SRTS	Safe Routes to Schools
SS4A	Safe Streets for All
STIP	State Transportation Improvement Program
TA	Transportation Alternatives
TAPS	Texoma Area Paratransit System

Acronym	Definition
TAZ	Traffic Analysis Zone
TCOG	Texoma Council of Governments
TDM	Travel Demand Model
TIP	Transportation Improvement Program
TNR	Texas Northeastern Railroad
TUF	Transportation User Fee
TxDOT	Texas Department of Transportation
UP	Union Pacific
US DOT	United States Department of Transportation
UTP	Unified Transportation Program
VMT	Vehicle Miles Travelled



# Public Meeting 1 & Survey Outreach Notices

## Notice of Public Involvement

### Meeting for the Grayson County MPO

Sherman, TX - The Grayson County Metropolitan Planning Organization (GCMPO) will conduct a public involvement meeting to offer the general public an opportunity to offer their input on the 2050 Metropolitan Transportation Plan (MTP). The MTP is a comprehensive planning document which will guide the development of transportation facilities and services over the next twenty-five (25) years to best serve citizens within Grayson County. The public meeting will be held on Thursday, March 21, 2024 at 6:00pm at the City of Sherman Senior Citizen Center, 1500 N Broughton St, Sherman, TX 75090. More information on the 2050 MTP and a link to a survey can be found on the front page of the MPO's website at [www.gcmpo.org](http://www.gcmpo.org). Copies of the survey may also be completed at the meeting or submitted by U.S. mail to:

GCMPO

1800 Teague Drive, Suite 100

Sherman, TX 75090

The survey may also be submitted by email to: [barnettc@gcmpo.org](mailto:barnettc@gcmpo.org). The survey must be received by 5:00pm on May 31, 2024 to be included in the public record.



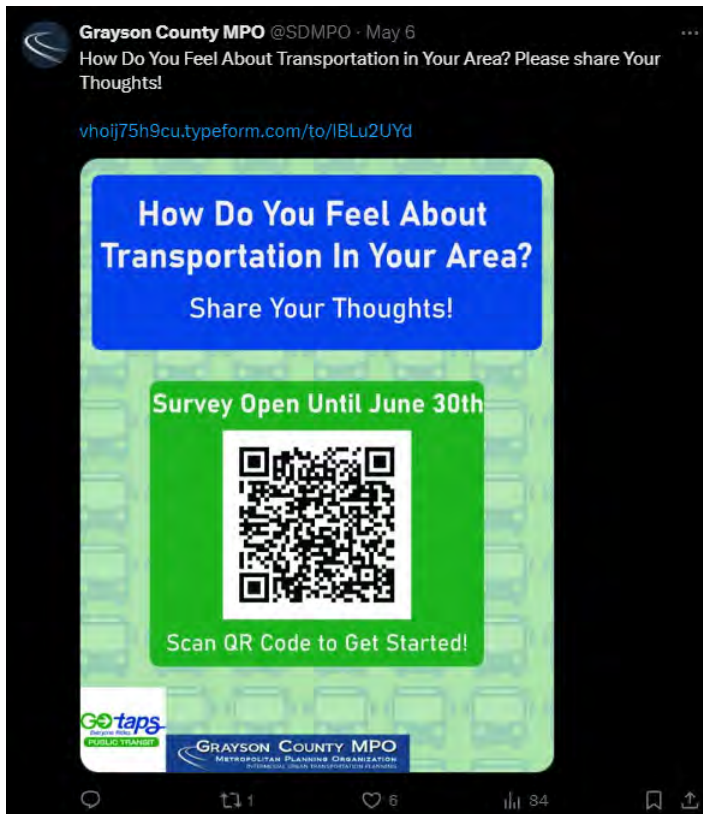



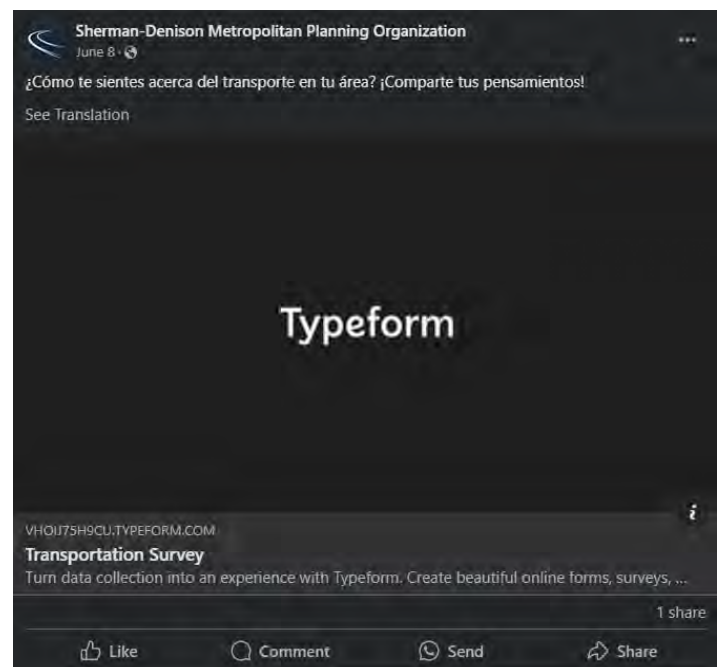
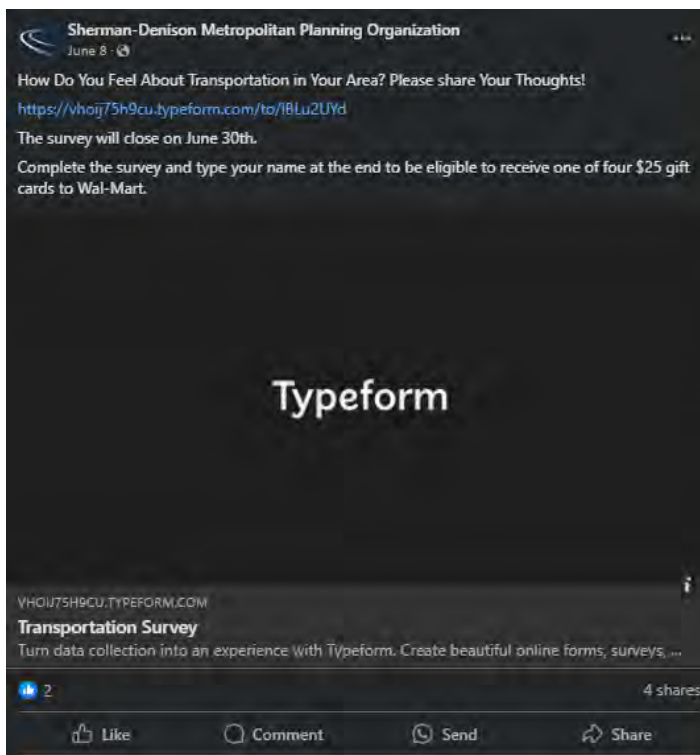
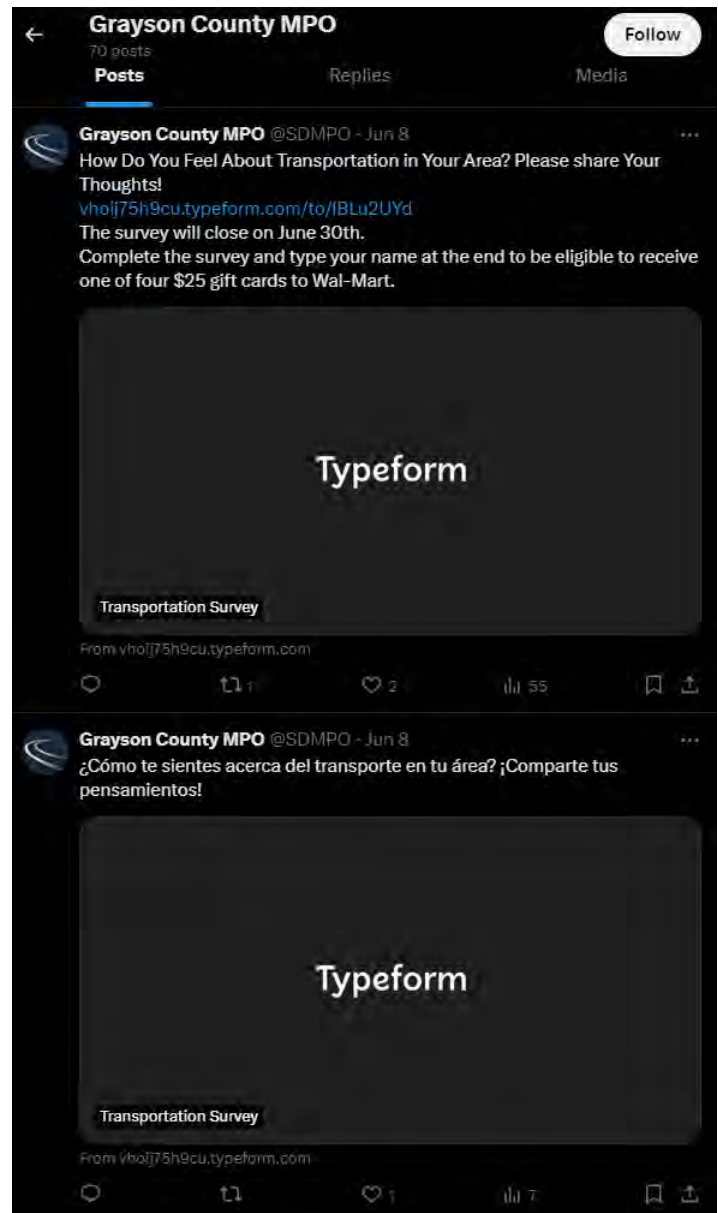
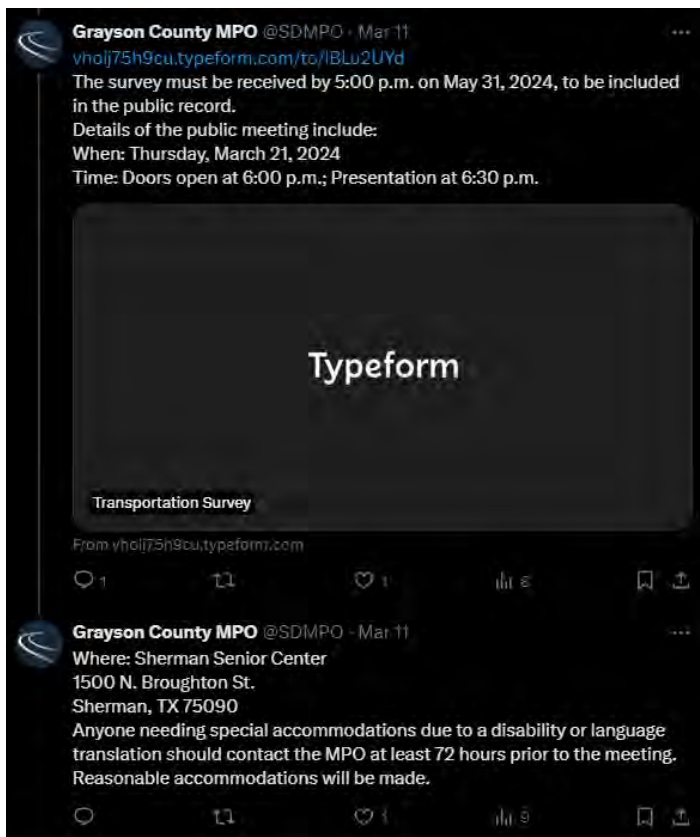



**Column**  
AFFIDAVIT OF PUBLICATION

Herald Democrat  
PO Box 1128  
(903) 893-8181

I, Sherry Groves, of lawful age, being duly sworn upon oath, deposes and says that I am the Agent Signature of Herald Democrat, a publication that is a "legal newspaper" as that phrase is defined for the city of Sherman, for the County of Grayson, in the state of Texas, that this affidavit is Page 1 of 1 with the full text of the sworn-to notice set forth on the pages that follow, and that the attachment hereto contains the correct copy of what was published in said legal newspaper in consecutive issues on the following dates:

**PUBLICATION DATES:**  
Mar. 14, 2024

**Notice ID:** JT7DRTSv0RWIYMWaN8F8  
**Publisher ID:** 2071690  
**Notice Name:** Public Meeting for the Grayson County MPO

**PUBLICATION FEE:** \$36.96

*Sherry Groves*  
Agent Signature

**VERIFICATION**

STATE OF TEXAS  
COUNTY OF GRAYSON

Signed or attested before me on this

*14* day of *Mar*, A.D. 20*24*.  
*Julie Thomas*  
Notary Public

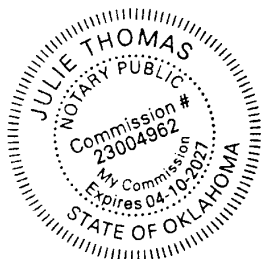

**Notice of Public In-  
volvement  
Meeting for the  
Grayson County MPO**

Sherman, TX - The Grayson County Metropolitan Planning Organization (GCMPO) will conduct a public involvement meeting to offer the general public an opportunity to offer their input on the 2050 Metropolitan Transportation Plan (MTP). The MTP is a comprehensive planning document which will guide the development of transportation facilities and services over the next twenty-five (25) years to best serve citizens within Grayson County. The public meeting will be held on Thursday, March 21, 2024 at 6:00pm at the City of Sherman Senior Citizen Center, 1500 N Broughton St, Sherman, TX 75090. More information on the 2050 MTP and a link to a survey can be found on the front page of the MPO's website at [www.gcmppo.org](http://www.gcmppo.org). Copies of the survey may also be completed at the meeting or submitted by U.S. mail to:

GCMPO  
1800 Teague Drive, Suite 100  
Sherman, TX 75090

The survey may also be submitted by email to: [barnettc@gcmppo.org](mailto:barnettc@gcmppo.org). The survey must be received by 5:00pm on May 31, 2024 to be included in the public record.

Published in the Herald Democrat March 14, 2024.  
2071690



## PUBLIC NOTICE

DO NOT REMOVE UNTIL:  
March 22, 2024

For More Information Contact:  
Clay Barnett, (903) 328-2090

### Public Invited to Share Future Transportation Vision

SHERMAN, TX (MARCH 8, 2024) – Area residents, businesses, property owners and others are invited to share thoughts about future transportation needs at a March 21<sup>st</sup> public meeting and through a survey, according to officials with the Grayson County Metropolitan Planning Organization (MPO).

“We’d like to hear how people think transportation needs in Sherman, Denison and surrounding communities might change in the next 30 years,” said MPO Director Clay Barnett. “We’re taking input through a survey that is available now, and we’ll be listening to people in person on March 21<sup>st</sup>.”

The request for public input is part of the process underway to update the region’s Metropolitan Transportation Plan (MTP), whose new target year is 2050. The 2050 MTP update will consist of identifying future transportation needs based on demographic changes that are anticipated to occur in the region over the next 30 years. The MPO is working toward identifying available future funding for transportation needs and recommending changes to the area’s planned transportation improvements, if needed.

Anyone is welcome to complete a survey or attend the meeting, Barnett noted.

To complete a survey, visit [www.gcmppo.org](http://www.gcmppo.org) and click on the survey link or call (903) 328-2090 to have one mailed to you.

Details of the public meeting include:

When:	Thursday, March 21, 2024
Time:	Doors open at 6:00 p.m.; Presentation at 6:30 p.m.
Where:	Sherman Senior Center 1500 N. Broughton St. Sherman, TX 75090

FILED FOR RECORD  
2024 MAR - 8 P 4:11  
DEANA PATTERSON  
COUNTY CLERK  
GRAYSON COUNTY, TX

More information about the MTP update and the MPO are available on its website. Anyone needing special accommodations due to a disability or language translation should contact the MPO at least 72 hours prior to the meeting. Reasonable accommodations will be made.

The GCMPO staff looks forward to hearing from you!

1800 Teague Drive, Suite 100, Sherman, TX 75090

[www.gcmppo.org](http://www.gcmppo.org)



## MEDIA RELEASE

For Immediate Release:  
March 8, 2024

For More Information Contact:  
Clay Barnett, (903) 328-2090

### **Public Invited to Share Future Transportation Vision**

SHERMAN, TX (MARCH 8, 2024) – Area residents, businesses, property owners and others are invited to share thoughts about future transportation needs at a March 21<sup>st</sup> public meeting and through a survey, according to officials with the Grayson County Metropolitan Planning Organization (MPO).

“We’d like to hear how people think transportation needs in Sherman, Denison and surrounding communities might change in the next 30 years,” said MPO Director Clay Barnett. “We’re taking input through a survey that is available now, and we’ll be listening to people in person on March 21<sup>st</sup>.”

The request for public input is part of the process underway to update the region’s Metropolitan Transportation Plan (MTP), whose new target year is 2050. The 2050 MTP update will consist of identifying future transportation needs based on demographic changes that are anticipated to occur in the region over the next 30 years. The MPO is working toward identifying available future funding for transportation needs and recommending changes to the area’s planned transportation improvements, if needed.

Anyone is welcome to complete a survey or attend the meeting, Barnett noted.

To complete a survey, visit [www.gcmpo.org](http://www.gcmpo.org) and click on the survey link or call (903) 328-2090 to have one mailed to you.

Details of the public meeting include:

When:	Thursday, March 21, 2024
Time:	Doors open at 6:00 p.m.; Presentation at 6:30 p.m.
Where:	Sherman Senior Center 1500 N. Broughton St. Sherman, TX 75090

More information about the MTP update and the MPO are available on its website. Anyone needing special accommodations due to a disability or language translation should contact the MPO at least 72 hours prior to the meeting. Reasonable accommodations will be made.

1800 Teague Drive, Suite 100, Sherman, TX 75090  
[www.gcmpo.org](http://www.gcmpo.org)



# Public Meeting 1 Materials

Grayson County MPO

## Welcome!

How would you describe transportation in Grayson County?

8 responses

adventure needed frustrating inconsistent discontinuous compassionate exciting limited

9 0

1

Grayson County MPO

2050 Metropolitan Transportation Plan

## Public Meeting 1

Sherman Senior Center  
March 21, 2024

Promoting transportation systems that efficiently maximize the mobility of people and goods with minimal negative impact.

GRAYSON COUNTY MPO  
METROPOLITAN PLANNING ORGANIZATION  
INTERMODAL URBAN TRANSPORTATION PLANNING

A collage of six images related to transportation: a vintage trolley, a blue iris flower, a biplane, a person holding many balloons, a ship, and a truck.

2

## A Little About Me

### Clay Barnett, P.E. (TX 90854)

- BS in Civil Engineering from Texas A&M University in 1997
- MBA from the University of Texas at Dallas in 2011
- Received a Professional Engineering License in 2003
- 9 years in Civil Engineering Consulting
- 10 Years in Municipal Government
  - 5 years with the Town of Addison as the City Engineer where I substituted on the Surface Transportation Technical Committee on occasion
  - 5 Years with the City of Sherman as the Director of Public Works and Engineering where I served on the TAC
- 6 years with Grayson County as the Executive Director of the Grayson County MPO, Director of Development Services/County Engineer
- Currently services as Vice President for Huitt-Zollars in their Sherman office
- Professional Affiliations
  - State Treasurer for the Texas Society of Professional Engineers
  - 4 years as the representative for Non-TMA Place 2 for the Texas Association of MPOs
- In my spare time I enjoy camping & fishing



3

## A Little About Me

### Grace Zaborski

- BA in Environmental Studies (planning concentration) from Drexel University in 2023
- 2022 Udall Scholar, Environment Category
- Previous experience in urban waste management and sustainability planning
- Transportation Planner at the Huitt-Zollars Philadelphia office
- Professional Affiliations
  - Young Professionals in Transportation
  - Women in Transportation
- In my free time I like to read, hike, and do trivia with my friends every Wednesday



4

## Grayson County MPO

- Responsible for Transportation Planning in Grayson County
- Designated by DOT when U.S. Census urban area population exceeds 50,000
- Three main work products:
  - Unified Planning Work Program
  - Metropolitan Transportation Plan
  - Transportation Improvement Program



5

## Unified Planning Work Program

This document covers two years and is essentially a “program budget” and outlines:

- What planning efforts and studies the MPO intends to undertake
- How much these studies and plans will cost
- How these studies and plans will be funded (federal, state, and local)
- Objectives or anticipated results of plans and/or studies
- Who will undertake the work (TxDOT, MPO staff, Consultant)

6



## Transportation Improvement Program

- This document shows how the MTP will be implemented
  - Covers a 4-year period
  - Updated every two years
  - All “capacity enhancement projects” must have come out of the MTP
  - Must be fiscally constrained

Fiscal Year	CSI	Project #	Facility	Limits		Description	1 - Preventative Maintenance	2U - Urban Mobility	3LC - Local Contribution	4 - Congestion, Connectivity, Corridor Projects (Prg 1-4 SC)	11 - District Discretionary	12 - Commission Discretionary	Total
				From	To								
2023													
	0047-18-089	GC-2025-01	US 75	NORTH LOY LAKE ROAD	US 82	WIDEN FROM 4 TO 6 LANE	\$77,728,400	\$68,900,000	\$2,000,000	\$10,100,000		\$0,480,000	\$118,208,400
2024													
	No projects at this time												
2025													
	0047-13-033	SD-2024-01	US 75	FM 902	COLLIN COUNTY LINE (MPO BOUNDARY)	WIDEN FROM 4 TO 6 LANE		\$13,800,000	\$4,700,000	\$2,600,000	\$600,000	\$33,770,800	\$55,540,800
2026													
	0047-03-091	GC-2026-01	US 75	FM 902	FM 1417	WIDEN FROM 4 TO 6 LANE		\$16,000,000	\$13,000,000			\$29,502,400	\$59,102,400
Total								\$99,308,000	\$19,718,000	\$12,700,000	\$600,000	\$72,753,200	\$232,881,600

7

## Metropolitan Transportation Plan

- This is the controlling document for an MPO
- 25 year plan updated every 5 years
- Identifies anticipated future revenues (state, federal, and local if they apply)
- Identifies anticipated future transportation needs
- Must Be Fiscally Constrained
- Identifies projects and processes to address identified needs within the anticipated budget

Table 9: SCRAP MTP Projects

Line	Project	From	To	Description	Total	MPO Cost
2000	US 75	FM 1417	US 82	US 75 from the 1910 to 1915 (Cubert "The Loop") and the US 75 to US 82 interchange. Project includes the \$14.4 million currently allocated for the FM 1417 project.	\$144,112,000	\$27,000,000
2001	US 75	FM 1417	US 82	Construction of 2-lane to 4-lane	\$6,000,000	\$4,000,000
2002	US 75	FM 1417	US 82	Widening from 4-lane to 6-lane	\$176,276,000	\$88,500,000
2003	US 75	FM 902	FM 1417	Widening from 4-lane to 6-lane	\$103,540,000	\$13,800,000
2004	US 75	FM 902	FM 1417	Widening from 4-lane to 6-lane	\$88,702,400	\$14,400,000
2005	US 75	FM 902	FM 1417	Construction of 2-lane to 4-lane	\$1,000,000	\$800,000
2006	US 75	FM 902	FM 1417	Construction of 2-lane to 4-lane	\$2,000,000	\$1,600,000
2007	US 75	FM 902	FM 1417	Construction of 2-lane to 4-lane	\$2,000,000	\$1,600,000
2008	US 75	FM 902	FM 1417	Construction of 2-lane to 4-lane	\$2,000,000	\$1,600,000
2009	US 75	FM 902	FM 1417	Construction of 2-lane to 4-lane	\$2,000,000	\$1,600,000
2010	US 75	FM 902	FM 1417	Construction of 2-lane to 4-lane	\$2,000,000	\$1,600,000
2011	US 75	FM 902	FM 1417	Construction of 2-lane to 4-lane	\$2,000,000	\$1,600,000
2012	US 75	FM 902	FM 1417	Construction of 2-lane to 4-lane	\$2,000,000	\$1,600,000
2013	US 75	FM 902	FM 1417	Construction of 2-lane to 4-lane	\$2,000,000	\$1,600,000
2014	US 75	FM 902	FM 1417	Construction of 2-lane to 4-lane	\$2,000,000	\$1,600,000
2015	US 75	FM 902	FM 1417	Construction of 2-lane to 4-lane	\$2,000,000	\$1,600,000
2016	US 75	FM 902	FM 1417	Construction of 2-lane to 4-lane	\$2,000,000	\$1,600,000
2017	US 75	FM 902	FM 1417	Construction of 2-lane to 4-lane	\$2,000,000	\$1,600,000
2018	US 75	FM 902	FM 1417	Construction of 2-lane to 4-lane	\$2,000,000	\$1,600,000
2019	US 75	FM 902	FM 1417	Construction of 2-lane to 4-lane	\$2,000,000	\$1,600,000
2020	US 75	FM 902	FM 1417	Construction of 2-lane to 4-lane	\$2,000,000	\$1,600,000
2021	US 75	FM 902	FM 1417	Construction of 2-lane to 4-lane	\$2,000,000	\$1,600,000
2022	US 75	FM 902	FM 1417	Construction of 2-lane to 4-lane	\$2,000,000	\$1,600,000
2023	US 75	FM 902	FM 1417	Construction of 2-lane to 4-lane	\$2,000,000	\$1,600,000
2024	US 75	FM 902	FM 1417	Construction of 2-lane to 4-lane	\$2,000,000	\$1,600,000
2025	US 75	FM 902	FM 1417	Construction of 2-lane to 4-lane	\$2,000,000	\$1,600,000
2026	US 75	FM 902	FM 1417	Construction of 2-lane to 4-lane	\$2,000,000	\$1,600,000
2027	US 75	FM 902	FM 1417	Construction of 2-lane to 4-lane	\$2,000,000	\$1,600,000
2028	US 75	FM 902	FM 1417	Construction of 2-lane to 4-lane	\$2,000,000	\$1,600,000
2029	US 75	FM 902	FM 1417	Construction of 2-lane to 4-lane	\$2,000,000	\$1,600,000
2030	US 75	FM 902	FM 1417	Construction of 2-lane to 4-lane	\$2,000,000	\$1,600,000
2031	US 75	FM 902	FM 1417	Construction of 2-lane to 4-lane	\$2,000,000	\$1,600,000
2032	US 75	FM 902	FM 1417	Construction of 2-lane to 4-lane	\$2,000,000	\$1,600,000
2033	US 75	FM 902	FM 1417	Construction of 2-lane to 4-lane	\$2,000,000	\$1,600,000
2034	US 75	FM 902	FM 1417	Construction of 2-lane to 4-lane	\$2,000,000	\$1,600,000
2035	US 75	FM 902	FM 1417	Construction of 2-lane to 4-lane	\$2,000,000	\$1,600,000
2036	US 75	FM 902	FM 1417	Construction of 2-lane to 4-lane	\$2,000,000	\$1,600,000
2037	US 75	FM 902	FM 1417	Construction of 2-lane to 4-lane	\$2,000,000	\$1,600,000
2038	US 75	FM 902	FM 1417	Construction of 2-lane to 4-lane	\$2,000,000	\$1,600,000
2039	US 75	FM 902	FM 1417	Construction of 2-lane to 4-lane	\$2,000,000	\$1,600,000
2040	US 75	FM 902	FM 1417	Construction of 2-lane to 4-lane	\$2,000,000	\$1,600,000
2041	US 75	FM 902	FM 1417	Construction of 2-lane to 4-lane	\$2,000,000	\$1,600,000
2042	US 75	FM 902	FM 1417	Construction of 2-lane to 4-lane	\$2,000,000	\$1,600,000
2043	US 75	FM 902	FM 1417	Construction of 2-lane to 4-lane	\$2,000,000	\$1,600,000
2044	US 75	FM 902	FM 1417	Construction of 2-lane to 4-lane	\$2,000,000	\$1,600,000
2045	US 75	FM 902	FM 1417	Construction of 2-lane to 4-lane	\$2,000,000	\$1,600,000
2046	US 75	FM 902	FM 1417	Construction of 2-lane to 4-lane	\$2,000,000	\$1,600,000
2047	US 75	FM 902	FM 1417	Construction of 2-lane to 4-lane	\$2,000,000	\$1,600,000
2048	US 75	FM 902	FM 1417	Construction of 2-lane to 4-lane	\$2,000,000	\$1,600,000
2049	US 75	FM 902	FM 1417	Construction of 2-lane to 4-lane	\$2,000,000	\$1,600,000
2050	US 75	FM 902	FM 1417	Construction of 2-lane to 4-lane	\$2,000,000	\$1,600,000

SCRAP 2045 Metropolitan Transportation Plan 83

8

## Funding Sources

- Funding provided highly dependent on population
  - \$180,000 annually in Planning Funds with access to another \$95,000 annually outlined in the Unified Planning Work Program
  - \$60,000,000 per decade based on current population (\$500 per person per decade)

9

## Current Population Characteristics

143,131

population

26.2%

minority

23.9%

under 18

18.1%

over 65

\$62,078

median household income

Source: U.S. Census Bureau (V2022)  
Estimates

135,522 ↑ 5.6%

population

24.4% ↑ 7.4%

minority

23.8% NSS

under 18

17.5% ↑ 3.4%

over 65

\$52,683 ↑ 17.8%

median household income

Source: U.S. Census 2013-2017 ACS 5-  
Year Estimates

10

## Current Commuting Characteristics

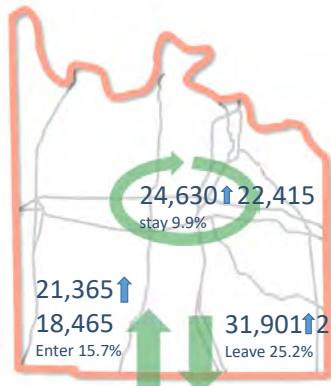

78.0%  
drove alone

12.7%  
carpooled

5.9%  
walked

3.4%  
biked, used public transport or taxi

24.9  
mean minutes travel time to work

Source: U.S. Census 2013-2017 ACS 5-Year Estimates

Source: 2015 <https://onthe-map.ces.census.gov/>

### Jobs Counts by Counties Where Workers Live - All Jobs

	2020	
	Count	Share
All Counties	45,995	100.0%
Grayson County, TX	24,646	53.6%
Collin County, TX	4,251	9.2%
Dallas County, TX	2,610	5.7%
Denton County, TX	1,869	4.1%
Fannin County, TX	1,675	3.6%
Tarrant County, TX	1,599	3.5%
Bryan County, OK	1,374	3.0%
Cooke County, TX	987	2.1%
Hunt County, TX	663	1.4%
Harris County, TX	306	0.7%
All Other Locations	6,015	13.1%

### Jobs Counts by Counties Where Workers are Employed - All Jobs

	2020	
	Count	Share
All Counties	56,531	100.0%
Grayson County, TX	24,628	43.6%
Collin County, TX	8,241	14.6%
Dallas County, TX	7,177	12.7%
Denton County, TX	3,641	6.4%
Tarrant County, TX	2,843	5.0%
Bryan County, OK	1,260	2.2%
Cooke County, TX	1,222	2.2%
Fannin County, TX	720	1.3%
Harris County, TX	705	1.2%
Love County, OK	384	0.7%
All Other Locations	5,710	10.1%

11

## Population and Population Change for Texas Metropolitan Areas, 2020 - 2023



Metropolitan Statistical Area	Population Apr-20	Population Jan-23	Change 2020-2023	Numeric	Percent
Austin-Round Rock-Georgetown	2283371	2448463	165092	7.2%	
Sherman-Denison	135543	145044	9501	7.0%	
Dallas-Fort Worth-Arlington	7637387	8060528	423141	5.5%	
Tyler	233479	245426	11947	5.1%	
Killeen-Temple	475367	496700	21333	4.5%	
College Station-Bryan	268248	279718	11470	4.3%	
Houston-The Woodlands-Sugar Land	7122240	7416564	294324	4.1%	
San Antonio-New Braunfels	2558143	2662490	104347	4.1%	
State of Texas	29145505	30301595	1156090	4.0%	
Midland-Odessa	340391	352007	11616	3.4%	
Lubbock	321368	331892	10524	3.3%	
Longview	286184	294063	7879	2.8%	
McAllen-Edinburg-Mission	870781	893365	22584	2.6%	
Waco	277547	283887	6340	2.3%	
Abilene	176579	180426	3847	2.2%	
Laredo	267114	272271	5157	1.9%	
Amarillo	268691	272560	3869	1.4%	
Brownsville-Harlingen	421017	424884	3867	0.9%	
El Paso	868859	873059	4200	0.5%	
Wichita Falls	148128	148573	445	0.3%	
Victoria	98331	98270	-61	-0.1%	
Beaumont-Port Arthur	397565	395752	-1813	-0.5%	
Corpus Christi	421933	418873	-3060	-0.7%	
San Angelo	122888	121630	-1258	-1.0%	
Texarkana	92893	91532	-1361	-1.5%	

12



## Growth Rates by Place in the US 75 Corridor

Ranking	Place	Population		Change 2020-2023	
		Apr-20	Jan-23	Numeric	Percent
20	Anna	16896	25712	8816	52.2%
21	Van Alstyne	4369	6596	2227	51.0%
22	Melissa	13901	20930	7029	50.6%
128	McKinney	195308	217672	22364	11.5%
308	Sherman	43645	45809	2164	5.0%
216	Denison	24479	26179	1700	6.9%
362	Howe	3571	3724	153	4.3%
383	State of Texas	29145505	30301595	1156090	4.0%

13

## Growth Rates by Place in the 289 & 377 Corridor

Ranking	Place	Population		Change 2020-2023	
		Apr-20	Jan-23	Numeric	Percent
10	Celina	16739	33013	16274	97.2%
33	Prosper	30174	40708	10534	34.9%
40	Pilot Point	4381	5700	1319	30.1%
73	Gunter	2060	2420	360	17.5%
115	Pottsboro	2488	2797	309	12.4%
173	Collinsville	1866	2026	160	8.6%
255	Tioga	1142	1211	69	6.0%
383	State of Texas	29145505	30301595	1156090	4.0%
475	Whitesboro	4074	4197	123	3.0%

14

## Grayson County: A Demographic View

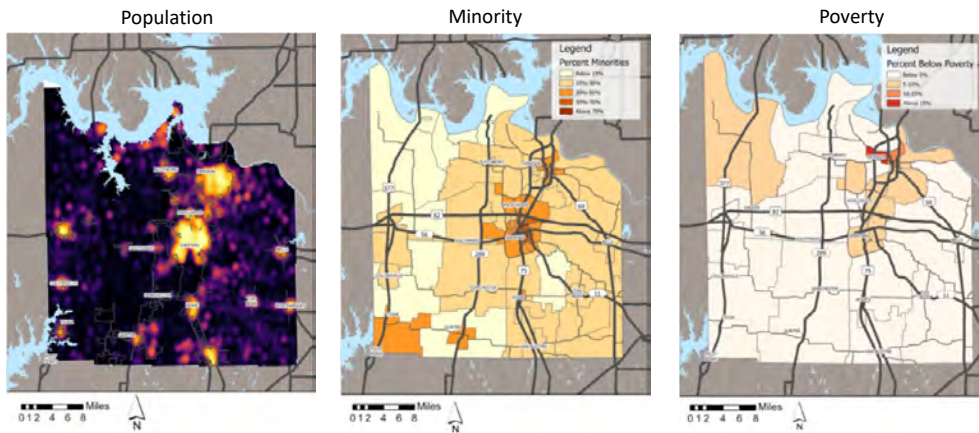

15

## Meeting Goals

- Share MTP update process
- Review existing conditions
- Collect feedback on transportation conditions in Grayson County
- Share transportation survey and collect responses
- Share ways to stay involved



16

## Project Timeline



17

## Existing Conditions

Look at the maps around the room, is there anything that surprises or concerns you?

### Maps Displayed Include:

- Grayson County Overview
- Current Congestion
- Predicted Congestion
- Crash Heatmap
- Bicycle and Pedestrian Crash Map



18



## Feedback Stations

### Conditions, Safety, Values, and Comments

- Use colorful dots to share your position
- Use sticky notes to leave comments

### Challenges Station

- Place a colorful dots on areas of concern
- Write your concern to the left of the map in the corresponding section

### Survey Station

- Complete the transportation survey either online or on the printed surveys provided



19

## Questions?



East Side of the Square, 1890

**By 1890, Denison was the 8th largest and Sherman was the 10th largest cities in the State of Texas. In 1880 Grayson County's population was higher than any other Texas county and in 1890 it was second only to Dallas County.**

*"Good fortune is what happens when opportunity meets with planning."*

- Thomas A. Edison

20

## Stay Involved!

**Sign In**

**Complete the Survey**

**Attend Public Meeting 2 on July 18<sup>th</sup>**



### **Additional Questions or Comments?**

Clay Barnett

[barnettc@gcmppo.org](mailto:barnettc@gcmppo.org)

(903) 328-2090



Scan QR Code for Survey

## Current Congestion in Grayson County

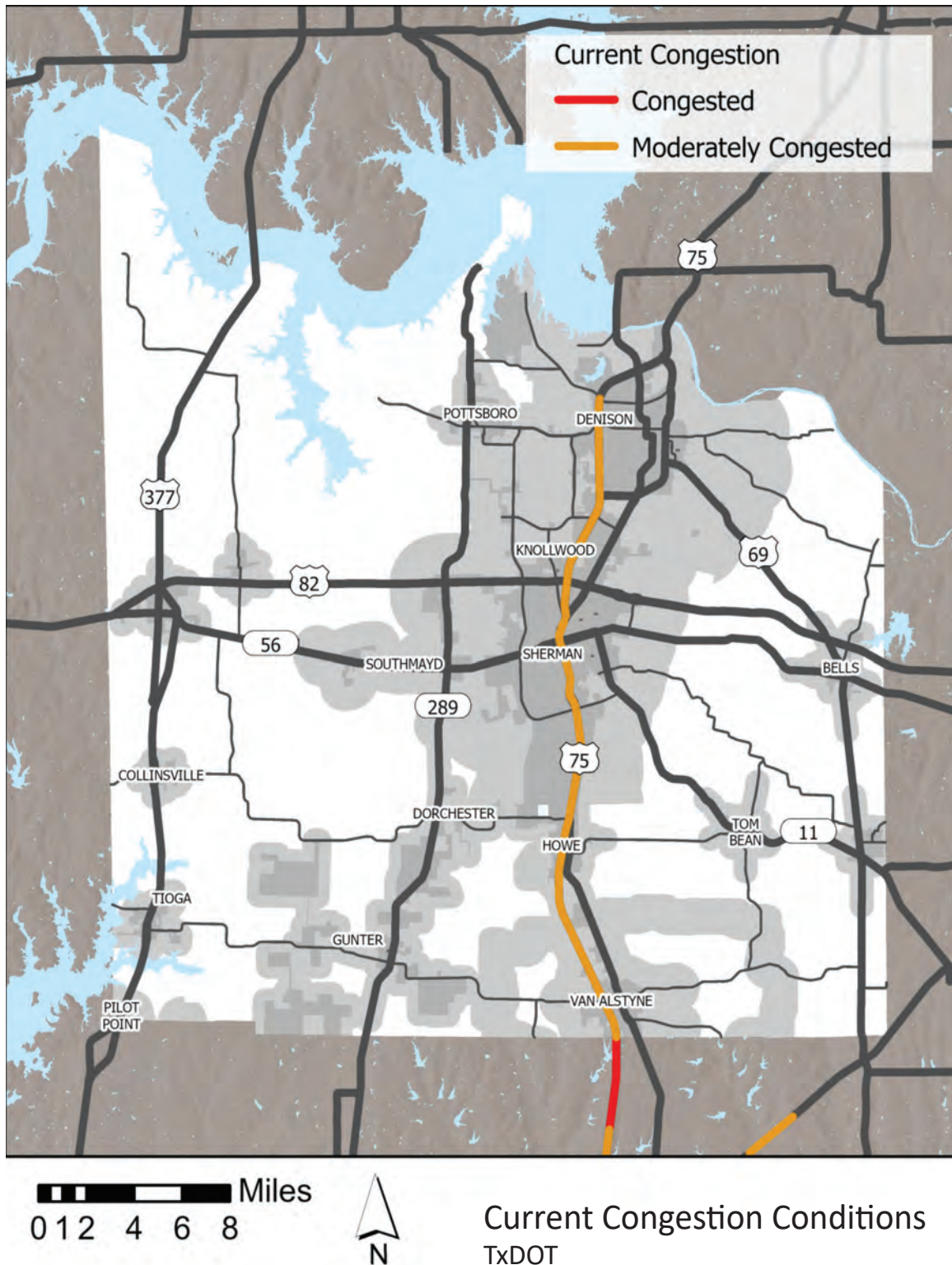



## Future Congestion in Grayson County

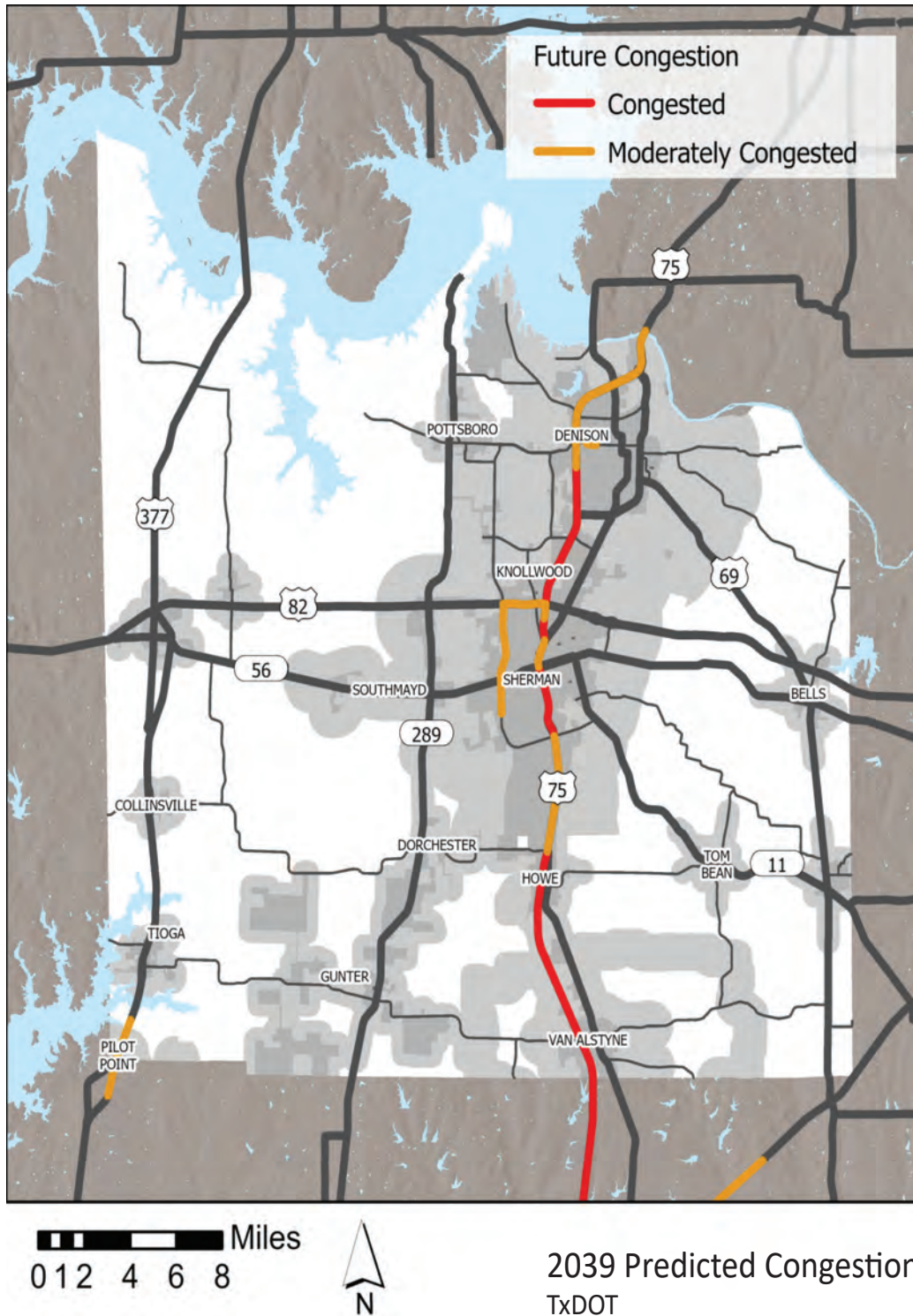

## Crash Hotspots in Grayson County

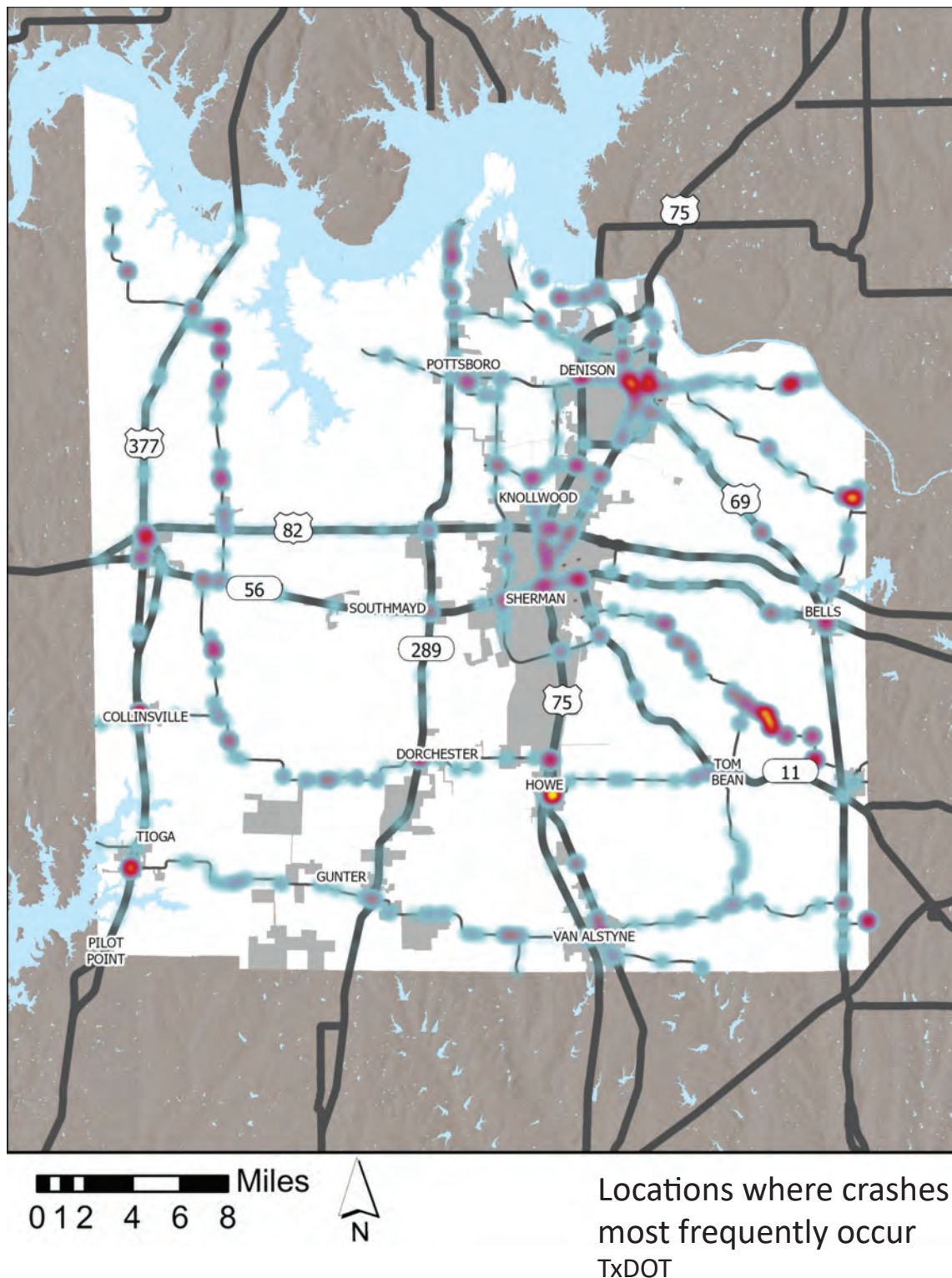



## Bicycle and Pedestrian Crashes in Grayson County

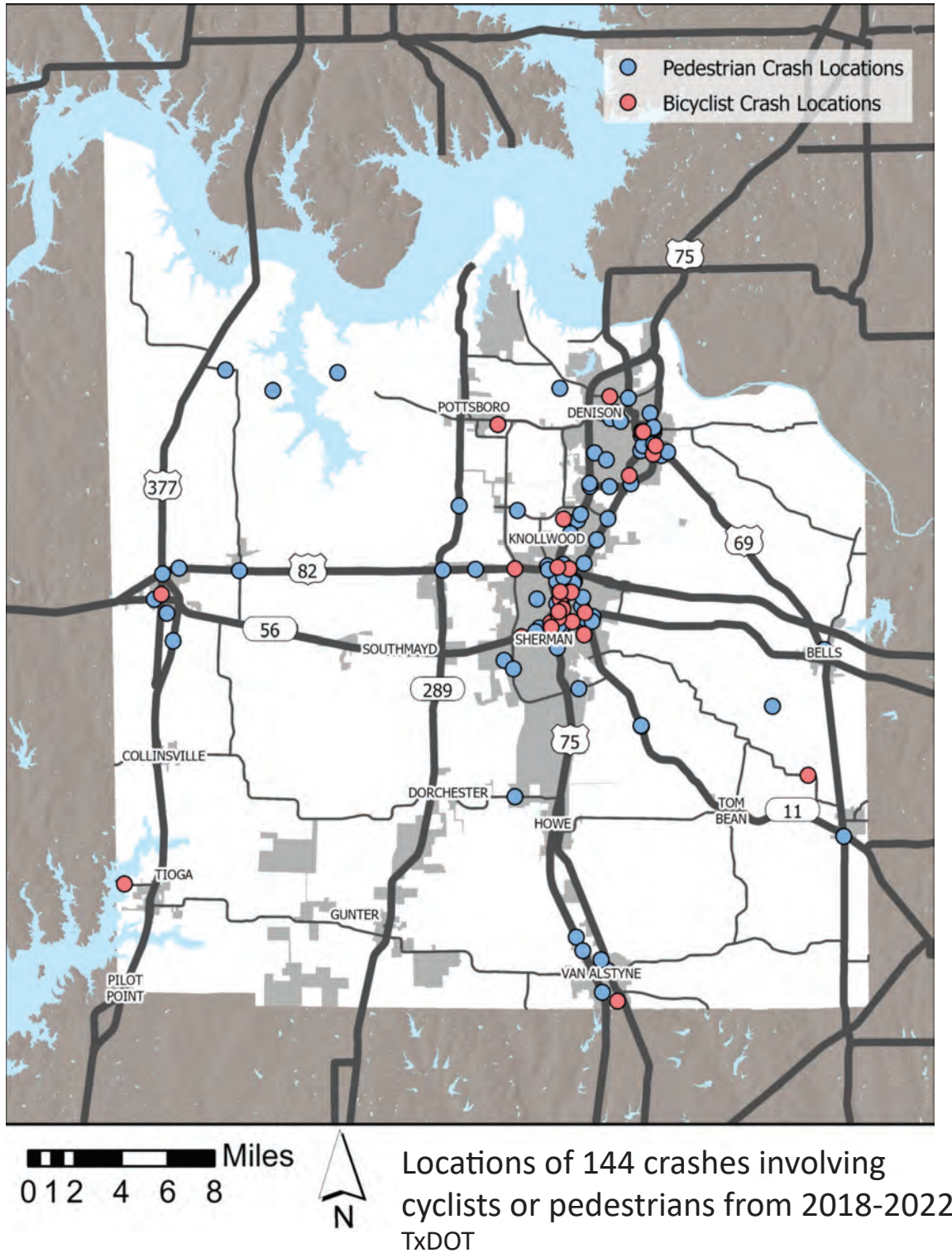



# Grayson County Overview

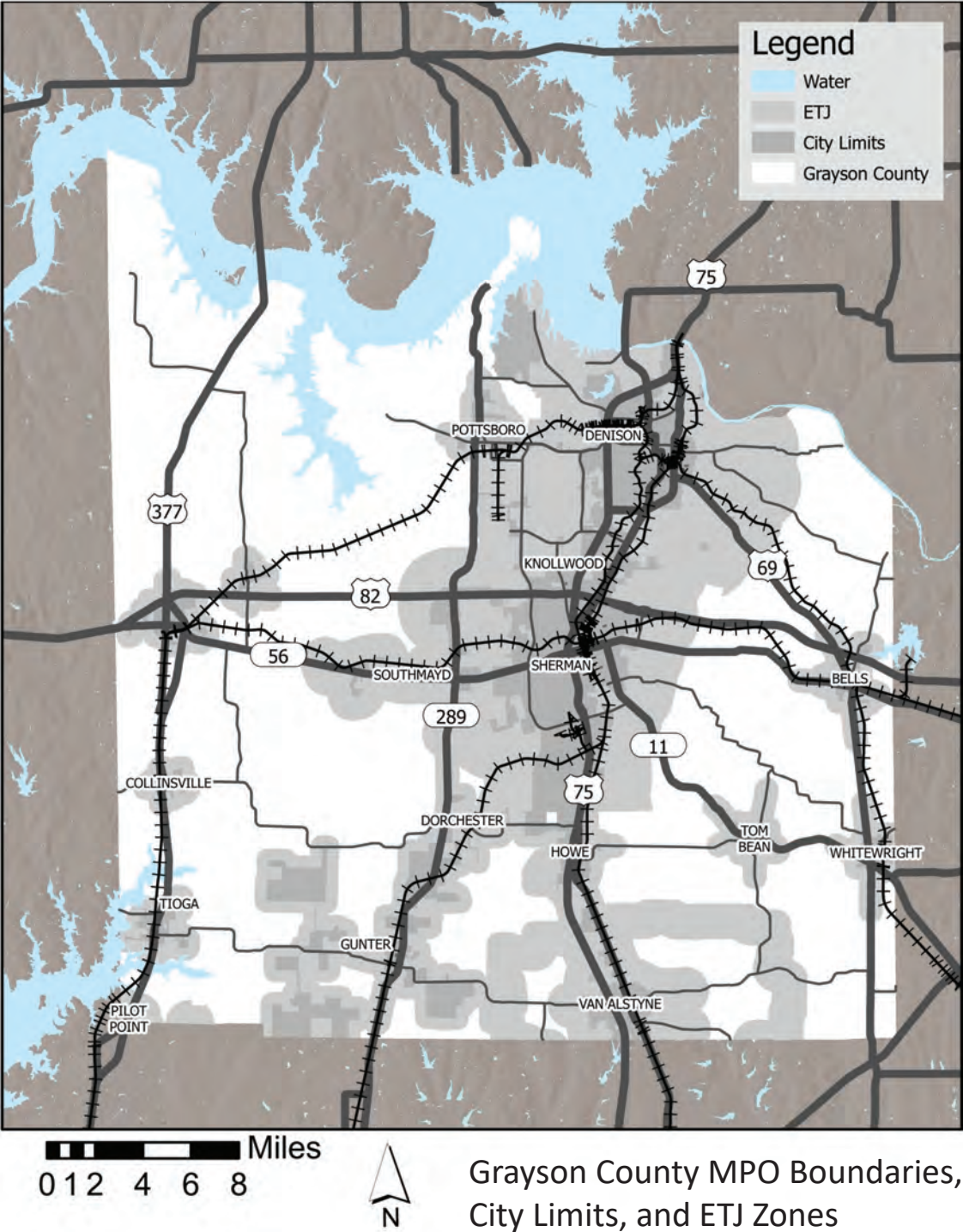

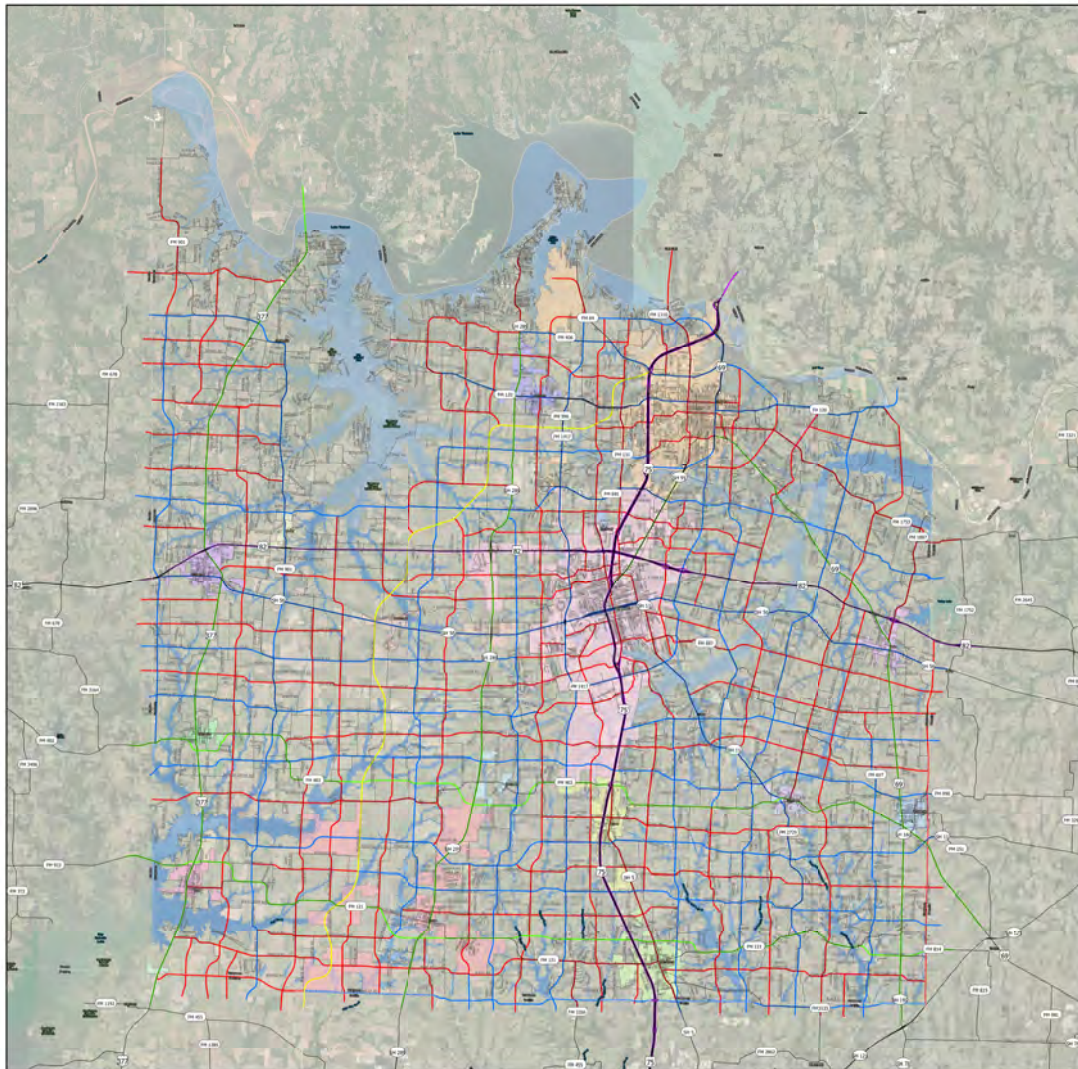

# Grayson County 2024 Thoroughfare Plan Grayson County Metropolitan Planning Organization

Roadway Legend		
Freeway and Thruway	Proposed and Major Arterials	Minor Arterials
Inter Freeway	Inter Arterial	Inter Minor Arterial

City Limits		
WELLS	INDUSTRIAL	YOGA
COLUMBIAVILLE	POCOP POINT	TOM BLAIR
DENSON	POTTSBORO	VAN ALSTINE
QUINCY	PAULSBY	WENTFORD
MOORE	SHARPSBURG	WESTFORD
	WYOMING	WYOMING

Flood Zones	
AE	Other Flood Zones



SCALE: 1" = 1.5 MILES



**GRAYSON COUNTY MPO**  
METROPOLITAN PLANNING ORGANIZATION  
INTERMODAL URBAN TRANSPORTATION PLANNING

This thoroughfare plan delineates general planning and functional classes of existing and proposed major thoroughfares. The plan includes proposed and existing alignments, design standards and general sections, and also includes placement of right-of-way over the long-term alignment of new roads shown on the thoroughfare plan. The plan is intended to be used as a guide for future planning and development. It is not intended to be used as a legal document. The plan is subject to change without notice. The plan is not intended to be used as a legal document. The plan is subject to change without notice. The plan is not intended to be used as a legal document. The plan is subject to change without notice.

DRAWN BY: S. FLORES | 03/19/2024



## Comments on Transportation in Grayson County

What types of transportation are important to you?  
 What works well and what could be improved during your commute?  
 What kinds of things make you feel safe when driving, cycling, or walking?  
 Is there anything else you want to share?

## Current Conditions in Grayson County

### 1. Our roadways are in good condition.

Strongly Disagree | Disagree | Neutral | Agree | Strongly Agree

Comments:

### 2. Our streets are designed to balance transportation needs.

Strongly Disagree | Disagree | Neutral | Agree | Strongly Agree

Comments:

### 3. There is too much traffic in the region.

Strongly Disagree | Disagree | Neutral | Agree | Strongly Agree

Comments:

### 4. Our streets are designed to encourage safe vehicle speeds.

Strongly Disagree | Disagree | Neutral | Agree | Strongly Agree

Comments:

## Transportation Challenges

Use a numbered dot to note location and leave a comment in the corresponding color section

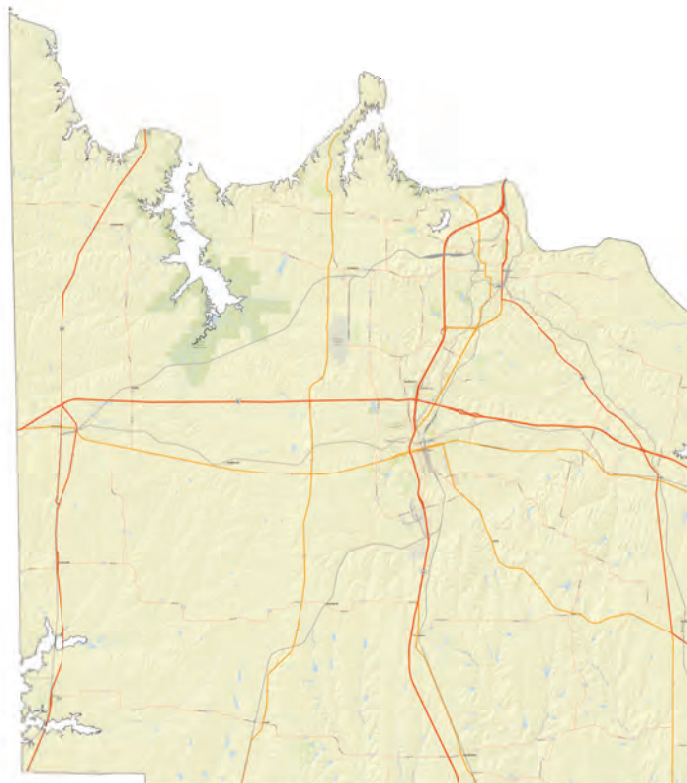

### Roadway

1. \_\_\_\_\_
2. \_\_\_\_\_
3. \_\_\_\_\_
4. \_\_\_\_\_
5. \_\_\_\_\_
6. \_\_\_\_\_
7. \_\_\_\_\_
8. \_\_\_\_\_
9. \_\_\_\_\_
10. \_\_\_\_\_

### Intersection

1. \_\_\_\_\_
2. \_\_\_\_\_
3. \_\_\_\_\_
4. \_\_\_\_\_
5. \_\_\_\_\_

### Transit

1. \_\_\_\_\_
2. \_\_\_\_\_
3. \_\_\_\_\_
4. \_\_\_\_\_
5. \_\_\_\_\_

### Bikeways

1. \_\_\_\_\_
2. \_\_\_\_\_
3. \_\_\_\_\_
4. \_\_\_\_\_
5. \_\_\_\_\_

### Safety

1. \_\_\_\_\_
2. \_\_\_\_\_
3. \_\_\_\_\_
4. \_\_\_\_\_
5. \_\_\_\_\_
6. \_\_\_\_\_
7. \_\_\_\_\_
8. \_\_\_\_\_
9. \_\_\_\_\_
10. \_\_\_\_\_

**Legend**  
 — Railroads  
 — State Highways  
 — Federal Highways

0 1.25 2.5 Miles



## Transportation Safety in Grayson County

1. I feel safe driving on streets in the region.

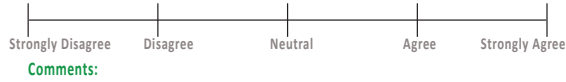

2. I feel safe walking on sidewalks in the region.

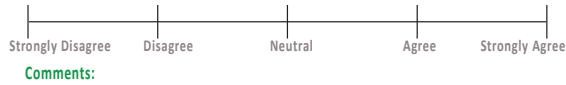

3. I feel safe (or would feel safe) bicycling in the region.

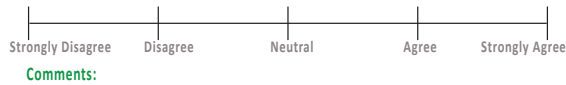

4. I would drive less if taking the bus, walking, or bicycling was easier.

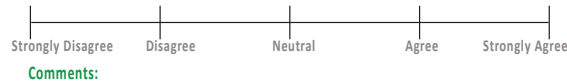

## Transportation Values in Grayson County

1. It is important for people to have choices for how they get around (walking, wheeling, cycling, or taking the bus).

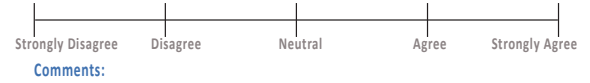

2. Public transit and bikeways are important to the region's economic growth and development.

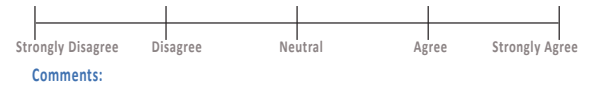

3. I want to live where my children could walk or bicycle to school.

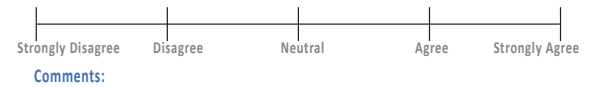

4. I would use fixed-route bus public transit if it stopped within 0.5 miles of my home and connected me to school, work, or shopping.

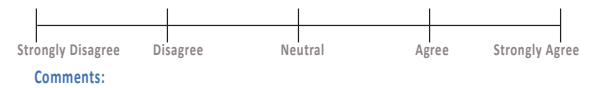

# Survey Materials

## Transportation Feedback Survey

Thank you for providing feedback on transportation for TAPS Public Transit and the Grayson County Metropolitan Transportation Plan. Your input as a rider, driver, and/or community member is extremely important to us.

We value your participation and time; this survey will take 7+ minutes to complete.

---

1. Where do you live? (zip code)

---

2. Age:

- ☐ Under 18
- ☐ 18-24
- ☐ 25-34
- ☐ 35-44
- ☐ 45-54
- ☐ 55-64
- ☐ 65+

3. To which gender identity do you most identify?

- ☐ Male
- ☐ Female
- ☐ Prefer not to answer

4. Marital status:

- ☐ Single
- ☐ Married
- ☐ Widowed
- ☐ Divorced
- ☐ Domestic Partnership
- ☐ Prefer not to answer

5. Did you ever serve on active duty in the U.S. Armed Forces, Military Reserves, or National Guard?

- ☐ Yes
- ☐ No
- ☐ Prefer not to answer

6. Employment status (check all that apply):

- ☐ Retired
  - ☐ Working full time
  - ☐ Working part time
  - ☐ Other (please specify)
-

7. Race or Ethnicity (check all that apply):

- ☐ White
  - ☐ Black or African American
  - ☐ Hispanic or Latino
  - ☐ Asian or Asian American
  - ☐ American Indian or Alaska Native
  - ☐ Native Hawaiian or other Pacific Islander
  - ☐ Other (please specify below)
- 

8. What is your household's yearly gross income?

- ☐ Under 15,000
- ☐ 15,000 – 24,999
- ☐ 25,000 – 34,999
- ☐ 35,000 – 49,999
- ☐ 50,000 – 74,999
- ☐ 75,000 – 99,999
- ☐ 100,000 – 149,999
- ☐ 150,000 – 199,999
- ☐ 200,000 and over

9. How many people are in your household? (Include yourself, your spouse, and any dependents who may be claimed on tax returns)

---

10. Where do you travel the most frequently? (zip code and/or detailed description of the location)

---

11. Do you currently drive?

- ☐ Yes Always
- ☐ Sometimes
- ☐ Rarely
- ☐ No, I do not drive

12. If you drive, to which of the following local destinations do you drive? (check all that apply)

- ☐ Place of employment
- ☐ Shopping, grocery store, bank
- ☐ Medical/dental appointments
- ☐ Social outings (friend or relative's home, restaurant, golf, etc.)
- ☐ Religious services
- ☐ School or University

Options continue on next page



- ☐ I do not drive to any destinations
  - ☐ Other (please specify below)
- 

13. If you currently drive, do you expect to still be driving in the next five years?

- ☐ Yes
- ☐ No
- ☐ Not Sure
- ☐ I do not drive

14. If you do not drive or do not expect to drive within the next five years, to which of the following destinations do you anticipate needing transportation because you will be unable to drive there? (check all that apply)

- ☐ Place of employment
  - ☐ Shopping, grocery store, bank
  - ☐ Medical/dental appointments
  - ☐ Social outings (friend or relative's home, restaurant, golf, etc.)
  - ☐ Religious services
  - ☐ I do drive and do expect to drive within the next five years
  - ☐ Other (please specify below)
- 

15. Are there any circumstances under which you would prefer not to drive? (check all that apply)

- ☐ At Nighttime
  - ☐ To a destination more than 3 miles away
  - ☐ To a medical appointment when I am not feeling well
  - ☐ On high-speed highways or freeways
  - ☐ To an area of town that I do not know very well
  - ☐ I don't drive to any destinations
  - ☐ Other (please specify below)
- 

16. Over the past 3 months, how much did you rely on others for transportation?

- ☐ For all of my trips
- ☐ For about 25% of my trips
- ☐ For about 50% of my trips
- ☐ For about 75% of my trips
- ☐ For none of my trips

17. If you depend on others for any of your trips, who do you depend on? (check all that apply)

- ☐ Spouse
  - ☐ Children/Other relatives
  - ☐ Friends/Neighbors
  - ☐ Private services, such as taxis
  - ☐ Public services (bus system, Medicaid-paid transportation)
  - ☐ Volunteers (from churches or non-profit organizations)
  - ☐ I do not depend on others for any of my trips
  - ☐ Other (please specify below)
- 

18. During the past 3 months, were you unable to travel to any of the following destinations because you did not have access to transportation; either your own car or a ride? (check all that apply)

- ☐ Place of employment
  - ☐ Shopping, grocery store, bank
  - ☐ Medical/dental appointments
  - ☐ Social outings (friend or relative's home, restaurant, golf, etc.)
  - ☐ Religious services
  - ☐ Work
  - ☐ I have been able to travel everywhere needed in the past 3 months
  - ☐ Other (please specify below)
- 

19. During the past 3 months, which of the following factors prevented you from taking trips outside your home? (check all that apply)

- ☐ Not comfortable driving/cannot drive
  - ☐ Do not have a reliable vehicle
  - ☐ Cannot afford gas, parking or insurance
  - ☐ Cannot afford taxi/private transportation
  - ☐ Do not have someone to drive me
  - ☐ Do not have bus services in my area
  - ☐ Cannot afford to take the bus
  - ☐ Not familiar with transportation options in my area
  - ☐ Do not feel safe when traveling outside my home
  - ☐ Do not know who to call for help
  - ☐ I have been able to travel everywhere needed in the past 3 months
  - ☐ Other (please specify below)
-

20. Are transportation services available in your community?

- ☐ Yes
- ☐ No
- ☐ I don't know

21. If yes, please rate your communities' transportation services

- ☐ Excellent
- ☐ Very Good
- ☐ Good
- ☐ Fair
- ☐ Poor
- ☐ I have never used my communities' transportation services

22. Which of the following statements about your local public transportation system are true for you?  
(check all that apply)

- ☐ I do not know if we have a public transportation system
- ☐ I do not use public transportation services
- ☐ I cannot use the public transportation system

23. I do not or can not use public transportation services because: (check all that apply)

- ☐ They do not feel safe
  - ☐ I cannot afford to pay for them
  - ☐ Service is not offered to destinations I want to visit
  - ☐ They do not operate at times when I need to travel
  - ☐ I do not have enough information about times, routes, etc. to use them
  - ☐ It takes too long to get to destinations
  - ☐ Service is not reliable
  - ☐ I do not wish to
  - ☐ Service is not provided near where I live
  - ☐ The service cannot accommodate my needs
  - ☐ Other (please specify below)
- 

24. If you have door-to-door bus services available in your community, please indicate which of the following statements are true for you: (check all that apply)

- ☐ I am not eligible to use these services
  - ☐ I am not familiar with how to use these services
  - ☐ These services do not feel safe
  - ☐ These services are not provided where I live
  - ☐ I have to schedule these services too far in advance to be useful
  - ☐ These services often are full when I call for a ride
  - ☐ It take too long to get to destinations on these services
  - ☐ Other (please specify below)
-



25. If you have taxi or private services available in your community, please indicate which of the following statements are true for you: (check all that apply)

- ☐ I am not familiar with how to or who provides these services
- ☐ These services do not feel safe
- ☐ These services are too expensive
- ☐ These services are not provided where I live
- ☐ These services do not operate at times when I need to travel
- ☐ I cannot use these services for health reasons (e.g., I am not physically able)
- ☐ These services are not reliable
- ☐ Other (please specify below)

---

26. What in your opinion could be done to improve transportation services in your community?

---

---

---

---

27. Is transportation to the doctor or medical appointments important to you?

- ☐ Yes, definitely
- ☐ Sometimes
- ☐ Rarely
- ☐ No, never

28. Is transportation to grocery or personal shopping important to you?

- ☐ Yes, definitely
- ☐ Sometimes
- ☐ Rarely
- ☐ No, never

29. Is transportation to social events or activities important to you?

- ☐ Yes, definitely
- ☐ Sometimes
- ☐ Rarely
- ☐ No, never

30. Is the cost of transportation services a barrier to you?

- ☐ Yes, definitely
- ☐ Sometimes
- ☐ Rarely
- ☐ No, never

31. What kinds of transportation would you like to have more available to you? (social activities, after hours evenings and weekends, cultural events, etc.)

---

---

32. Would you like to provide any additional comments?

---

---

---

---

**If you live, work, or travel frequently in Grayson County, please take an additional 5 minutes to answer the questions below:**

1. Which mode(s) of transport have you used in the last 6 months?

- ☐ Aviation
- ☐ Bus
- ☐ Bicycle or other form of micro transit
- ☐ Car or other personal motor vehicle
- ☐ Passenger rail
- ☐ Taxi/ Rideshare
- ☐ Vanpool
- ☐ Walking

2. Approximately how much time do you spend driving every day?

- ☐ Less than 30 minutes
- ☐ 30 minutes to 1 hour
- ☐ 1-2 hours

Options continue on next page



- ☐ 2-3 hours
- ☐ Over three hours

3. Select the difficulty to get to the places you want to go, such as school, work, and shopping centers:

- ☐ Very easy
- ☐ Somewhat easy
- ☐ Neither easy nor difficult
- ☐ Somewhat difficult
- ☐ Very difficult

4. Rank the importance of the following transportation modes:

- Aviation
- Bus
- Bicycle or other form of micro transit
- Car or other personal motor vehicle
- Passenger rail
- Taxi/ Rideshare
- Vanpool
- Walking

5. Rank your most important mode of transportation in the next 25 years:

- Aviation
- Bus
- Bicycle or other form of micro transit
- Car or other personal motor vehicle
- Passenger rail
- Taxi/ Rideshare
- Vanpool
- Walking

6. Rank your most important mode of transportation if unable to use your personal vehicle:

- Aviation
- Bus
- Bicycle or other form of micro transit
- Passenger rail
- Taxi/ Rideshare
- Vanpool
- Walking
- I do not have a personal vehicle



7. Rank the importance of the following transportation investments:

- ☐ Widen existing roadways
- ☐ Repair and maintain existing roads
- ☐ Build new roads
- ☐ Improve/expand transit system
- ☐ Improve/expand bicycle network and trails
- ☐ Improve/expand sidewalks

Indicate how much you agree or disagree with the below statements:

8. Driving in Grayson County is safe.

- ☐ Strongly agree
- ☐ Agree
- ☐ Neither agree nor disagree
- ☐ Disagree
- ☐ Strongly Disagree

9. Bicycling in Grayson County is safe.

- ☐ Strongly agree
- ☐ Agree
- ☐ Neither agree nor disagree
- ☐ Disagree
- ☐ Strongly Disagree

10. Walking on the sidewalks and crossing the street in Grayson County is safe.

- ☐ Strongly agree
- ☐ Agree
- ☐ Neither agree nor disagree
- ☐ Disagree
- ☐ Strongly Disagree

11. There is too much traffic in Grayson County.

- ☐ Strongly agree
- ☐ Agree
- ☐ Neither agree nor disagree
- ☐ Disagree
- ☐ Strongly Disagree

12. I would use fixed-route bus public transit if it stopped within 0.5 miles of my home and connected me to school, work, and/or shopping centers.

- ☐ Strongly agree
- ☐ Agree
- ☐ Neither agree nor disagree
- ☐ Disagree
- ☐ Strongly Disagree

13. Rank the importance of elements for us to consider:

- Attracting businesses to the region
- Providing better access to jobs and shopping
- Boosting tourism
- Reducing congestion
- Reducing crashes
- Creating jobs
- Preserving the environment

Would you like to leave any additional comments on transportation in Grayson County?

---

---

---

---

Thank you for your participation. Please provide your email below if you would like to be sent more information about transportation planning in Grayson County and opportunities for further engagement.

Email: \_\_\_\_\_

## Transportation Feedback Survey

Gracias por brindar comentarios sobre el transporte para TAPS Public Transit y el Plan de Transporte Metropolitano del Condado de Grayson. Su opinión como pasajero/a, conductor(a) y/o miembro/a de la comunidad es extremadamente importante para nosotros.

Valoramos su participación y tiempo; Esta encuesta tardará más de 7 minutos en completarse.

1. ¿Dónde vive (código postal)?

---

2. Edad:

- ☐ Menor de 18 años
- ☐ 18-24
- ☐ 25-34
- ☐ 35-44
- ☐ 45-54
- ☐ 55-64
- ☐ 65 años o más

3. ¿Con qué identidad de género Se identifica más?

- ☐ Masculino
- ☐ Femenino
- ☐ Prefiero no responder

4. Estado civil:

- ☐ Soltero/a
- ☐ Casado/a
- ☐ Viudo/a
- ☐ Divorciado/a
- ☐ Pareja de hecho
- ☐ Prefiero no responder

5. ¿Alguna vez ha estado en servicio activo en las Fuerzas Armadas, la Reserva Militar o la Guardia Nacional de EE.UU.?

- ☐ Sí
- ☐ No
- ☐ Prefiero no responder

6. Situación laboral (seleccione todas las que correspondan):

- ☐ Jubilado/a
- ☐ Trabajando a tiempo completo
- ☐ Trabajando a tiempo parcial
- ☐ Otro (especifique)

---



7. Raza u origen étnico (seleccione todas las que correspondan)

- ☐ Blanco
  - ☐ Negro o afroamericano
  - ☐ Hispano o latino
  - ☐ Asiático o asiático americano
  - ☐ Indio americano o nativo de Alaska
  - ☐ Nativo de Hawaii o de otras islas del Pacífico
  - ☐ Otro (especifique)
- 

8. ¿Cuales son los ingresos brutos anuales de su hogar?

- ☐ Menos de 15.000
- ☐ 15.000 – 24.999
- ☐ 25.000 – 34.999
- ☐ 35.000 – 49.999
- ☐ 50.000 – 74.999
- ☐ 75.000 – 99.999
- ☐ 100.000 – 149.999
- ☐ 150.000 – 199.999
- ☐ 200.000 y más

9. ¿Cuántas personas hay en su hogar? (Inclúyase a usted mismo, a su cónyuge y a cualquier dependiente que pueda ser reclamado en las declaraciones de impuestos)

---

10. ¿A dónde viaja con más frecuencia? (código postal) \_\_\_\_\_

prefiero describir la(s) ubicación(es):

---

11. ¿Conduce usted actualmente?

- ☐ Si siempre
- ☐ A veces
- ☐ Casi nunca
- ☐ No, no conduzco

12. Si conduce, ¿a cuál de los siguientes destinos locales conduce? (seleccione todas las que correspondan)

- ☐ Lugar de empleo
- ☐ De compras, supermercado, banco.
- ☐ Citas médicas/dentales
- ☐ Salidas sociales (casa de amigos o familiares, restaurante, golf, etc.)

- ☐ Servicios religiosos
  - ☐ Escuela o Universidad
  - ☐ No conduzco a ningún destino.
  - ☐ Otro (especifique)
- 

13. Si conduce actualmente, ¿espera seguir conduciendo en los próximos cinco años?

- ☐ Sí
- ☐ No
- ☐ No estoy seguro/a
- ☐ Yo no conduzco

14. Si no conduce o no espera conducir dentro de los próximos cinco años, ¿a cuál de los siguientes destinos prevé que necesitará transporte porque no podrá conducir allí? (seleccione todas las que correspondan)

- ☐ Lugar de empleo
  - ☐ De compras, supermercado, banco.
  - ☐ Citas médicas/dentales
  - ☐ Salidas sociales (casa de amigos o familiares, restaurante, golf, etc.)
  - ☐ Servicios religiosos
  - ☐ Conduzco y espero hacerlo en los próximos cinco años.
  - ☐ Otro (especifique)
- 

15. ¿Existe alguna circunstancia en la que preferiría no conducir (seleccione todas las que correspondan)?

- ☐ Por la noche
  - ☐ A un destino a más de 3 millas de distancia
  - ☐ A una cita médica cuando no me siento bien
  - ☐ En autopistas o carreteras de alta velocidad
  - ☐ A una zona de la ciudad que no conozco muy bien.
  - ☐ No conduzco a ningún destino.
  - ☐ Otro (especifique)
- 

16. Durante los últimos 3 meses, ¿cuánto ha dependido de los demás para el transporte?

- ☐ Para todos mis viajes
- ☐ Para alrededor del 25% de mis viajes
- ☐ Para alrededor del 50% de mis viajes
- ☐ Para alrededor del 75% de mis viajes
- ☐ Para ninguno de mis viajes

17. Si depende de otros para cualquiera de sus viajes, ¿de quién depende (seleccione todas las que correspondan)?

- ☐ Cónyuge
  - ☐ Hijos/Otros familiares
  - ☐ Amigos/Vecinos
  - ☐ Servicios privados, como taxis.
  - ☐ Servicios públicos (sistema de autobuses, transporte pagado por Medicaid)
  - ☐ Voluntarios (de iglesias u organizaciones sin fines de lucro)
  - ☐ No dependo de otros para ninguno de mis viajes
  - ☐ Otro (especifique)
- 

18. Durante los últimos 3 meses, ¿no pudo viajar a alguno de los siguientes destinos porque no tenía acceso a transporte, ya sea su propio coche o alguien que le llevara? (seleccione todas las que correspondan)

- ☐ Lugar de empleo
  - ☐ De compras, supermercado, banco.
  - ☐ Citas médicas/dentales
  - ☐ Salidas sociales (casa de amigos o familiares, restaurante, golf, etc.)
  - ☐ Servicios religiosos
  - ☐ He podido viajar a todos los lugares necesarios en los últimos 3 meses.
  - ☐ Otro (especifique)
- 

19. Durante los últimos 3 meses, ¿cuál de los siguientes factores le impidió realizar viajes fuera de su casa (seleccione todas las que correspondan)?

- ☐ No me siento cómodo al conducir/no puedo conducir
  - ☐ No tengo un vehículo confiable
  - ☐ No puedo pagar gasolina, estacionamiento o seguro.
  - ☐ No puedo pagar un taxi o transporte privado.
  - ☐ No tengo quien me lleve
  - ☐ No tengo servicios de autobús en mi zona.
  - ☐ No puedo pagar el servicio de autobús.
  - ☐ No estoy familiarizado con las opciones de transporte en mi área.
  - ☐ No me siento seguro cuando viajo fuera de mi casa
  - ☐ No sé a quién llamar para pedir ayuda.
  - ☐ He podido viajar a todos los lugares necesarios en los últimos 3 meses.
  - ☐ Otro (especifique)
-

20. ¿Hay servicios de transporte disponibles en su comunidad?

- ☐ Sí
- ☐ No
- ☐ No lo sé

21. En caso de que si, califique los servicios de transporte de su comunidad.

- ☐ Excelente
- ☐ Muy bueno
- ☐ Bueno
- ☐ Medio
- ☐ Pobre
- ☐ Nunca he utilizado los servicios de transporte de mis comunidades.

22. ¿Cuáles de las siguientes afirmaciones sobre su sistema de transporte público local son verdaderas para usted (seleccione todas las que correspondan)?

- ☐ No sé si tenemos sistema de transporte público.
- ☐ No uso los servicios de transporte público.
- ☐ No puedo utilizar el sistema de transporte público.

23. No uso o no puedo usar los servicios de transporte público porque (seleccione todas las que correspondan):

- ☐ No se sienten seguros
  - ☐ No puedo pagar por ellos
  - ☐ No se ofrece servicio a los destinos que quiero visitar.
  - ☐ No operan en los momentos en que necesito viajar.
  - ☐ No tengo suficiente información sobre horarios, rutas, etc. para utilizarlos
  - ☐ Tarda demasiado en llegar a los destinos.
  - ☐ El servicio no es confiable.
  - ☐ No deseo usarlo.
  - ☐ El servicio no está disponible cerca de donde vivo.
  - ☐ El servicio no se adapta a mis necesidades.
  - ☐ Otro (especifique)
- 

24. Si tiene servicios de autobús puerta a puerta disponibles en su comunidad, indique cuáles de las siguientes afirmaciones son verdaderas para usted (seleccione todas las que correspondan):

- ☐ No soy elegible para utilizar estos servicios
- ☐ No estoy familiarizado con el uso de estos servicios.
- ☐ Estos servicios no se sienten seguros.
- ☐ Estos servicios no están disponibles donde vivo.
- ☐ Tengo que programar estos servicios con demasiada anticipación para que sean útiles.

Las opciones continúan en la  
página siguiente





- ☐ Estos servicios suelen estar llenos cuando llamo para pedir transporte.
  - ☐ Se tarda demasiado en llegar a los destinos en estos servicios.
  - ☐ Otro (especifique)
- 

25. Si tiene taxi o servicios privados disponibles en su comunidad, indique cuáles de las siguientes afirmaciones son ciertas para usted (seleccione todas las que correspondan):

- ☐ No estoy familiarizado con cómo ni quién proporciona estos servicios.
  - ☐ Estos servicios no se sienten seguros.
  - ☐ Estos servicios son demasiado caros.
  - ☐ Estos servicios no están disponibles donde vivo.
  - ☐ Estos servicios no operan en los momentos en que necesito viajar.
  - ☐ No puedo utilizar estos servicios por motivos de salud (por ejemplo, no estoy físicamente capacitado/a).
  - ☐ Estos servicios no son confiables.
  - ☐ Otro (especifique)
- 

26. ¿Qué cree que se podría hacer para mejorar los servicios de transporte en su comunidad?

---



---



---



---

27. ¿Es importante para usted el transporte al médico o las citas médicas?

- ☐ Sí definitivamente
- ☐ A veces
- ☐ Casi nunca
- ☐ No nunca

28. ¿Es importante para usted el transporte al supermercado o las compras personales?

- ☐ Sí definitivamente
- ☐ A veces
- ☐ Casi nunca
- ☐ No nunca

29. ¿Es importante para usted el transporte a eventos o actividades sociales?

- ☐ Sí definitivamente
- ☐ A veces
- ☐ Casi nunca
- ☐ No nunca

30. ¿El costo de los servicios de transporte es una barrera para usted?

- ☐ Sí definitivamente
- ☐ A veces
- ☐ Casi nunca
- ☐ No nunca

31. ¿Qué tipo de transporte le gustaría tener más a su disposición? (actividades sociales, veladas nocturnas y fines de semana, eventos culturales, etc.)

---

---

32. ¿Le gustaría hacer algún comentario adicional?

---

---

---

---

**Si vive, trabaja o viaja en el condado de Grayson, tómese 5 minutos adicionales para responder las siguientes preguntas:**

1. ¿Qué modo(s) de transporte ha utilizado en los últimos 6 meses?

- ☐ Aviación
- ☐ Autobús
- ☐ Bicicleta u otras formas pequeñas de movilidad
- ☐ Coche u otro vehículo de motor personal
- ☐ Tren de pasajeros
- ☐ Taxi/viaje compartido
- ☐ Furgoneta compartida
- ☐ Caminar

2. ¿Aproximadamente cuánto tiempo pasa conduciendo cada día?

- ☐ Menos de 30 minutos
- ☐ 30 minutos a 1 hora
- ☐ 1-2 horas
- ☐ 2-3 horas
- ☐ Más de 3 horas

3. Seleccione la dificultad para llegar a los lugares que desea ir, como escuela, trabajo y centros comerciales.

- ☐ Muy fácil
- ☐ Algo fácil
- ☐ Ni fácil ni difícil
- ☐ Algo difícil
- ☐ Muy difícil

4. Clasifique la importancia de los siguientes modos de transporte.

- Aviación
- Autobús
- Bicicleta u otras formas pequeñas de movilidad
- Coche u otro vehículo de motor personal
- Tren de pasajeros
- Taxi/viaje compartido
- Furgoneta compartida
- Caminar

5. Clasifique su medio de transporte más importante en los próximos 25 años

- Aviación
- Autobús
- Bicicleta u otras formas pequeñas de movilidad
- Coche u otro vehículo de motor personal
- Tren de pasajeros
- Taxi/viaje compartido
- Furgoneta compartida
- Caminar

6. Clasifique su medio de transporte más importante si no puede utilizar su vehículo personal

- Aviación
- Autobús
- Bicicleta u otras formas pequeñas de movilidad
- Tren de pasajeros
- Taxi/viaje compartido
- Furgoneta compartida
- Caminar
- No tengo vehículo personal

7. Clasifique la importancia de las siguientes inversiones en transporte

- ☐ Ampliar las carreteras existentes
- ☐ Reparación y mantenimiento de carreteras existentes
- ☐ Construir nuevas carreteras
- ☐ Mejorar/ampliar el sistema de transporte
- ☐ Mejorar/ampliar la red de bicicletas y senderos
- ☐ Mejorar/ampliar aceras/banquetas

Indique qué tan de acuerdo o en desacuerdo está con las siguientes afirmaciones:

8. Conducir en el condado de Grayson es seguro.

- ☐ Totalmente de acuerdo
- ☐ De acuerdo
- ☐ Ni de acuerdo ni en desacuerdo
- ☐ No estoy de acuerdo
- ☐ Muy en desacuerdo

9. Andar en bicicleta en el condado de Grayson es seguro.

- ☐ Totalmente de acuerdo
- ☐ De acuerdo
- ☐ Ni de acuerdo ni en desacuerdo
- ☐ No estoy de acuerdo
- ☐ Muy en desacuerdo

10. Caminar por las aceras/banquetas y cruzar la calle en el condado de Grayson es seguro.

- ☐ Totalmente de acuerdo
- ☐ De acuerdo
- ☐ Ni de acuerdo ni en desacuerdo
- ☐ No estoy de acuerdo
- ☐ Muy en desacuerdo

11. Hay demasiado tráfico en el condado de Grayson.

- ☐ Totalmente de acuerdo
- ☐ De acuerdo
- ☐ Ni de acuerdo ni en desacuerdo
- ☐ No estoy de acuerdo
- ☐ Muy en desacuerdo

12. Usaría el transporte público de autobús de ruta fija si parara dentro de 0.5 millas de mi casa y me conectara con la escuela, el trabajo y/o los centros comerciales.

- ☐ Totalmente de acuerdo
- ☐ De acuerdo
- ☐ Ni de acuerdo ni en desacuerdo
- ☐ No estoy de acuerdo
- ☐ Muy en desacuerdo



13. Clasifique la importancia de los elementos que debemos considerar.

- ☐ Atraer empresas a la región.
- ☐ Proporcionar un mejor acceso al empleo y a las compras.
- ☐ Impulsar el turismo
- ☐ Reducir la congestión
- ☐ Reducir los accidentes
- ☐ Crear empleos
- ☐ Preservar el medio ambiente

¿Le gustaría dejar algún comentario adicional sobre el transporte en el condado de Grayson?

---

---

---

---

Gracias por su participación. Proporcione su correo electrónico a continuación si desea recibir más información sobre la planificación del transporte en el condado de Grayson y oportunidades para una mayor participación.

Email: \_\_\_\_\_



## Transportation Survey

272 responses

Would you prefer to complete this survey English or Spanish?  
¿Preferes completar esta encuesta en inglés o español?

272 out of 272 answered

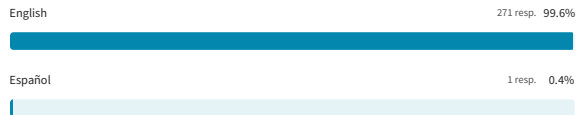

Age:  
271 out of 272 answered

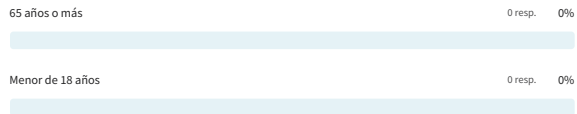
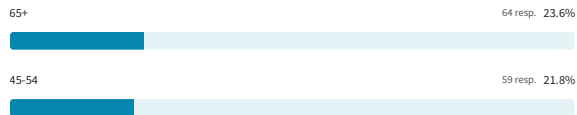

To which gender identity do you most identify?  
271 out of 272 answered

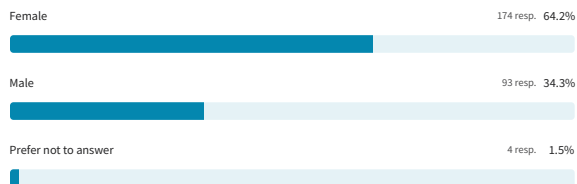

¿Con qué identidad de género Se identifica más?  
1 out of 272 answered

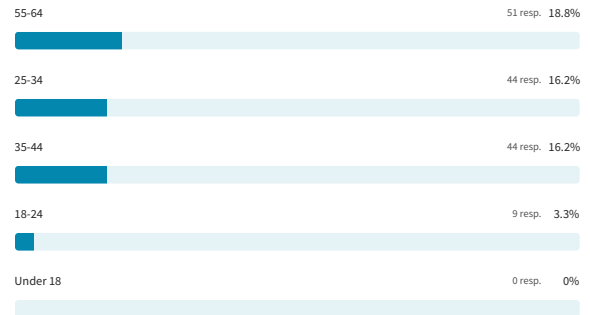
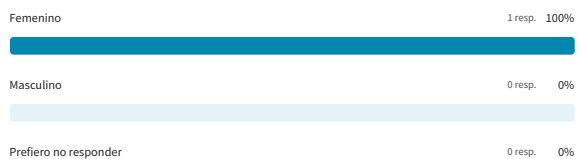

Edad:  
1 out of 272 answered

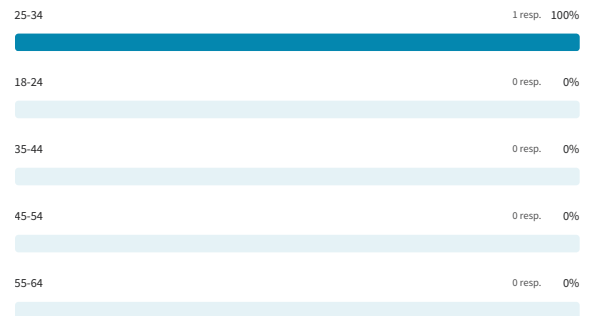

Marital status:  
271 out of 272 answered

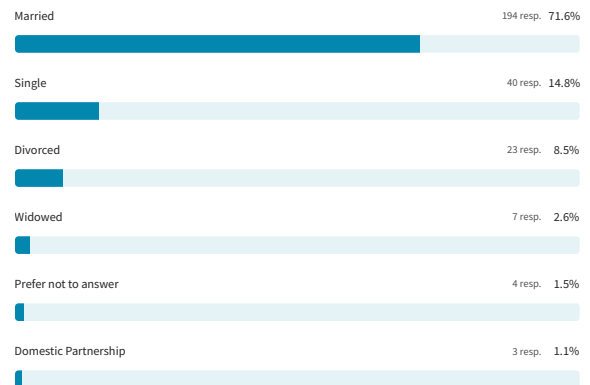

Estado civil:  
1 out of 272 answered

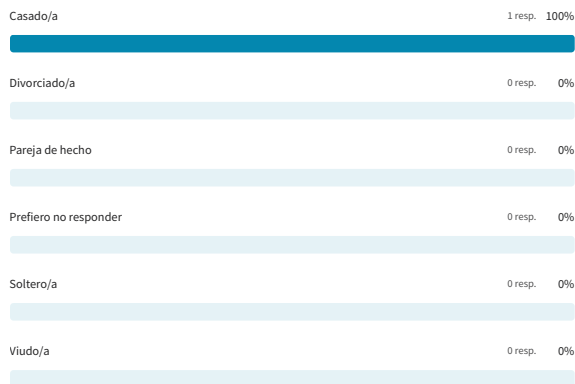

Did you ever serve on active duty in the U.S. Armed Forces, Military Reserves, or National Guard?

271 out of 272 answered

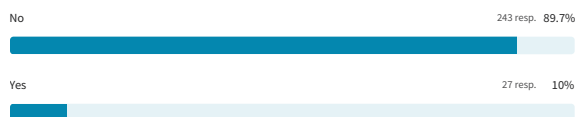

Situación laboral: (seleccione todas las que correspondan)

1 out of 272 answered

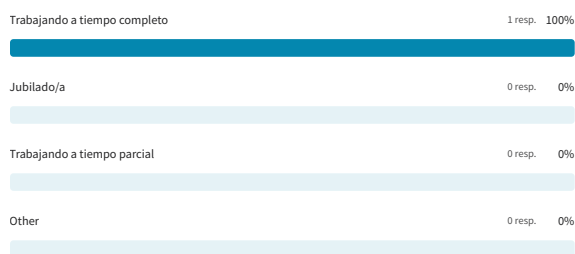

Race or Ethnicity: (check all that apply)

271 out of 272 answered

Prefer not to answer 1 resp. 0.4%

¿Alguna vez ha estado en servicio activo en las Fuerzas Armadas, la Reserva Militar o la Guardia Nacional de EE.UU.?

1 out of 272 answered



Employment status: (check all that apply)

271 out of 272 answered

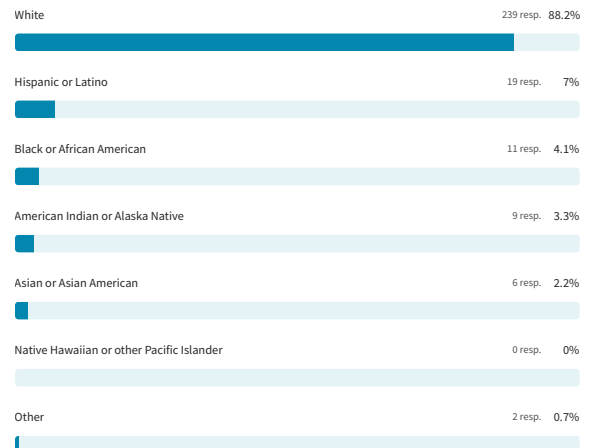
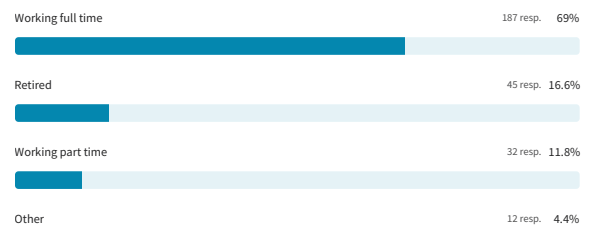

Raza u origen étnico: (seleccione todas las que correspondan)

1 out of 272 answered

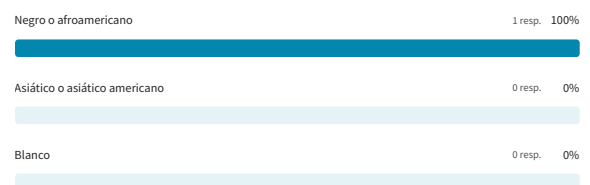



What is your household's yearly gross income?  
270 out of 272 answered

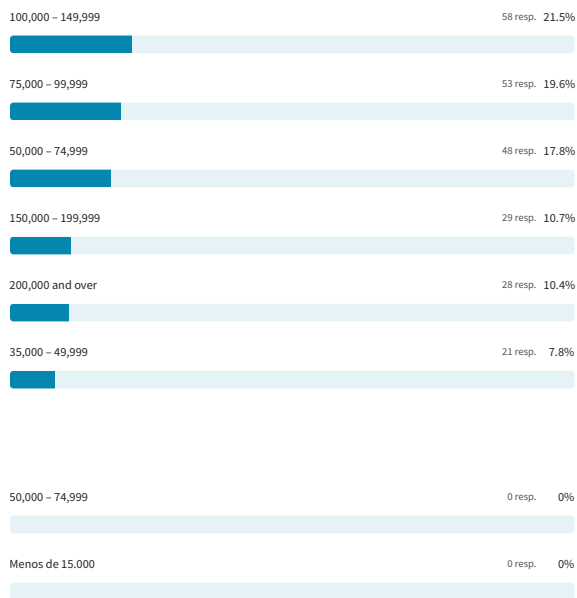

What county (or counties) do you spend most of your time in? (check all that apply)  
271 out of 272 answered

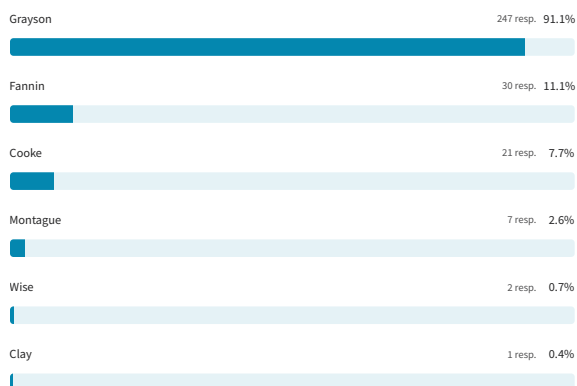

¿Cuales son los ingresos brutos anuales de su hogar?  
1 out of 272 answered

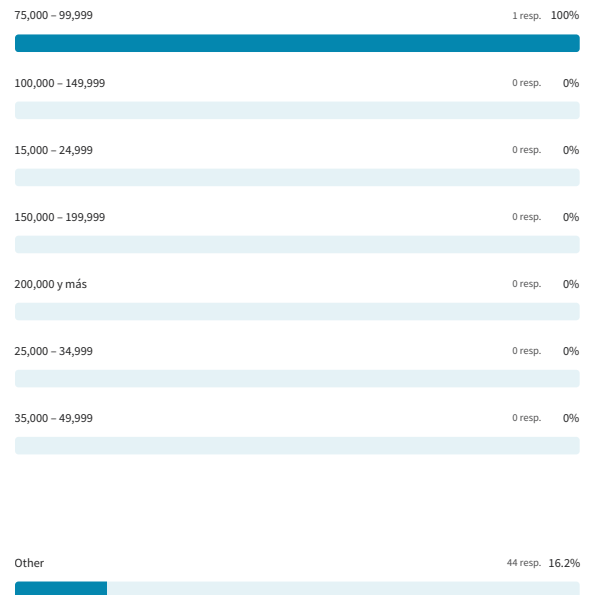

¿En qué condado (o condados) pasas la mayor parte de tu tiempo? (seleccione todas las que correspondan)  
1 out of 272 answered

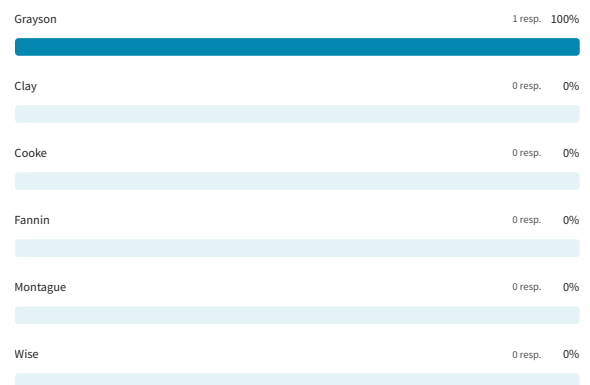



Other 0 resp. 0%



Do you currently drive?

268 out of 272 answered

Yes Always 232 resp. 86.6%



Sometimes 19 resp. 7.1%

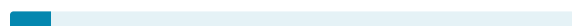

No, I do not drive 12 resp. 4.5%



Rarely 5 resp. 1.9%



¿Conduce usted actualmente?

1 out of 272 answered

A veces 1 resp. 100%



Casi nunca 0 resp. 0%



No, no conduzco 0 resp. 0%



Other 11 resp. 4.3%



Si conduce, ¿a cuál de los siguientes destinos locales conduce? (seleccione todas las que correspondan)

1 out of 272 answered

De compras, supermercado, banco. 1 resp. 100%



Citas médicas/dentales 0 resp. 0%



Escuela o Universidad 0 resp. 0%



Lugar de empleo 0 resp. 0%



No conduzco a ningún destino. 0 resp. 0%

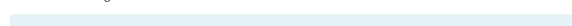

Salidas sociales (casa de amigos o familiares, restaurante, golf, etc.) 0 resp. 0%

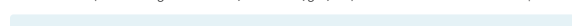

Servicios religiosos 0 resp. 0%

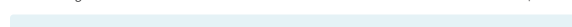

Si siempre 0 resp. 0%



If you drive, to which of the following local destinations do you drive? (check all that apply)

255 out of 272 answered

Shopping, grocery store, bank 231 resp. 90.6%



Social outings (friend or relative's home, restaurant, golf, etc.) 210 resp. 82.4%



Medical/dental appointments 209 resp. 82%



Place of employment 184 resp. 72.2%



Religious services 116 resp. 45.5%



School or University 31 resp. 12.2%



I do not drive to any destinations 5 resp. 2%

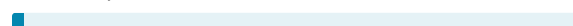

Other 0 resp. 0%



If you currently drive, do you expect to still be driving in the next five years?

267 out of 272 answered

Yes 231 resp. 86.5%



Not Sure 18 resp. 6.7%



No 11 resp. 4.1%



I do not drive 7 resp. 2.6%



Si conduce actualmente, ¿espera seguir conduciendo en los próximos cinco años?

1 out of 272 answered

Sí 1 resp. 100%



No 0 resp. 0%



No estoy seguro/a 0 resp. 0%





If you do not drive or do not expect to drive within the next five years, to which of the following destinations do you anticipate needing transportation because you will be unable to drive there? (check all that apply)

198 out of 272 answered

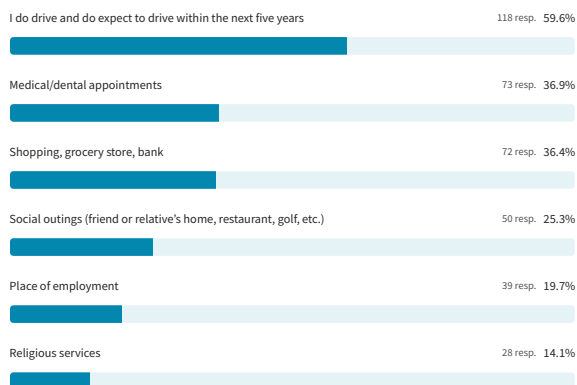

201 out of 272 answered

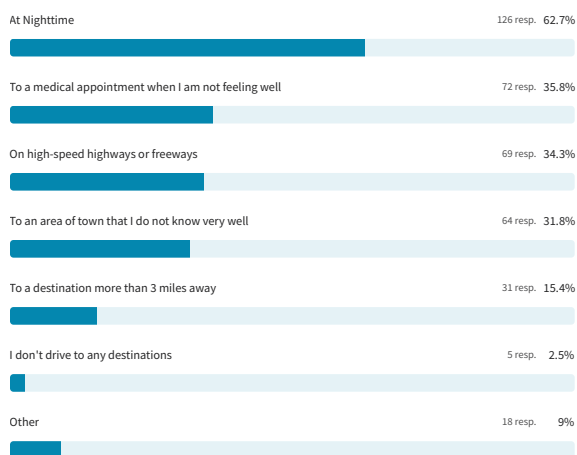

¿Existe alguna circunstancia en la que preferiría no conducir? (seleccione todas las que correspondan)

1 out of 272 answered

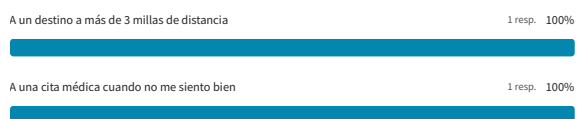

Si no conduce o no espera conducir dentro de los próximos cinco años, ¿a cuál de los siguientes destinos prevé que necesitará transporte porque no podrá conducir allí? (seleccione todas las que correspondan)

1 out of 272 answered



Are there any circumstances under which you would prefer not to drive? (check all that apply)

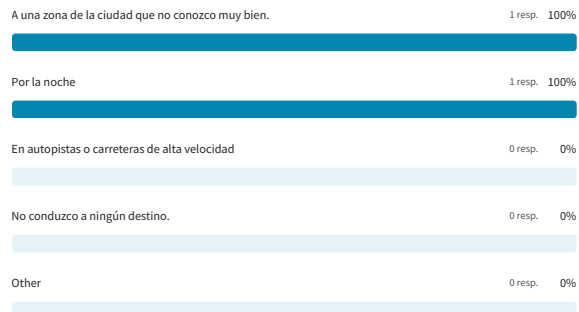

Over the past 3 months, how much did you rely on others for transportation?

267 out of 272 answered

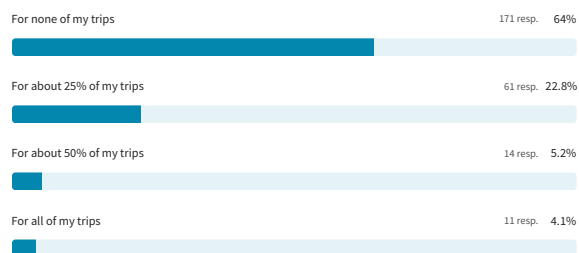

For about 75% of my trips 10 resp. 3.7%



Durante los últimos 3 meses, ¿cuánto ha dependido de los demás para el transporte?

1 out of 272 answered

Para alrededor del 50% de mis viajes 1 resp. 100%



Para alrededor del 25% de mis viajes 0 resp. 0%

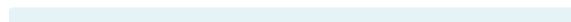

Para alrededor del 75% de mis viajes 0 resp. 0%

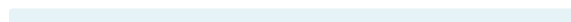

Para ninguno de mis viajes 0 resp. 0%

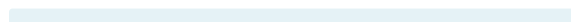

Para todos mis viajes 0 resp. 0%

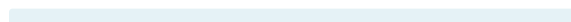

If you depend on others for any of your trips, who do you depend on? (check all that apply)

226 out of 272 answered

I do not depend on others for any of my trips 90 resp. 39.8%



Spouse 90 resp. 39.8%



No dependo de otros para ninguno de mis viajes 0 resp. 0%



Servicios privados, como taxis. 0 resp. 0%

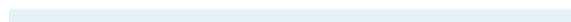

Voluntarios (de iglesias u organizaciones sin fines de lucro) 0 resp. 0%

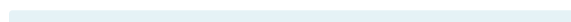

Other 0 resp. 0%



During the past 3 months, were you unable to travel to any of the following destinations because you did not have access to transportation; either your own car or a ride? (check all that apply)

229 out of 272 answered

I have been able to travel everywhere needed in the past 3 months 176 resp. 76.9%



Medical/dental appointments 32 resp. 14%



Social outings (friend or relative's home, restaurant, golf, etc.) 28 resp. 12.2%

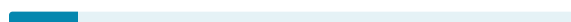

Shopping, grocery store, bank 19 resp. 8.3%

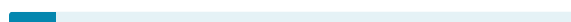

Religious services 14 resp. 6.1%



Place of employment 5 resp. 2.2%



Friends/Neighbors 48 resp. 21.2%



Children/Other relatives 34 resp. 15%



Public services (bus system, Medicaid-paid transportation) 18 resp. 8%

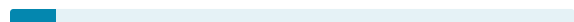

Private services, such as taxis 17 resp. 7.5%



Volunteers (from churches or non-profit organizations) 7 resp. 3.1%



Other 2 resp. 0.9%



Si depende de otros para cualquiera de sus viajes, ¿de quién depende? (seleccione todas las que correspondan)

1 out of 272 answered

Amigos/Vecinos 1 resp. 100%



Cónyuge 1 resp. 100%



Hijos/Otros familiares 1 resp. 100%



Servicios públicos (sistema de autobuses, transporte pagado por Medicaid) 1 resp. 100%



Other 3 resp. 1.3%

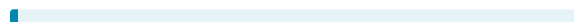

Durante los últimos 3 meses, ¿no pudo viajar a alguno de los siguientes destinos porque no tenía acceso a transporte, ya sea su propio coche o alguien que le llevara? (seleccione todas las que correspondan)

1 out of 272 answered

He podido viajar a todos los lugares necesarios en los últimos 3 meses. 1 resp. 100%



Citas médicas/dentales 0 resp. 0%

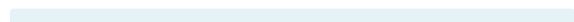

De compras, supermercado, banco. 0 resp. 0%



Lugar de empleo 0 resp. 0%

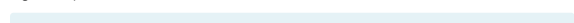

Salidas sociales (casa de amigos o familiares, restaurante, golf, etc.) 0 resp. 0%

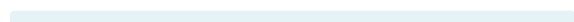

Servicios religiosos 0 resp. 0%



Other 0 resp. 0%

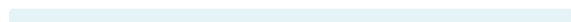

During the past 3 months, which of the following factors prevented you from taking trips outside your home? (check all that apply)

244 out of 272 answered

I have been able to travel everywhere needed in the past 3 months 167 resp. 68.4%



Do not have bus services in my area 38 resp. 15.6%



Not comfortable driving/cannot drive 32 resp. 13.1%



Do not have someone to drive me 25 resp. 10.2%

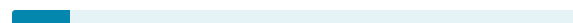

Cannot afford gas, parking or insurance 22 resp. 9%

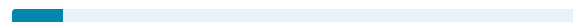

Not familiar with transportation options in my area 21 resp. 8.6%



Do not have a reliable vehicle 18 resp. 7.4%



Cannot afford taxi/private transportation 17 resp. 7%



Do not know who to call for help 13 resp. 5.3%



Do not feel safe when traveling outside my home 10 resp. 4.1%

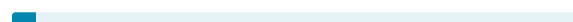

Cannot afford to take the bus 3 resp. 1.2%



Other 9 resp. 3.7%



Durante los últimos 3 meses, ¿cuál de los siguientes factores le impidió realizar viajes fuera de su casa? (seleccione todas las que correspondan)

1 out of 272 answered

He podido viajar a todos los lugares necesarios en los últimos 3 meses. 1 resp. 100%



No estoy familiarizado con las opciones de transporte en mi área. 0 resp. 0%

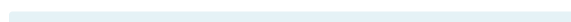

No me siento cómodo al conducir/no puedo conducir 0 resp. 0%



No me siento seguro cuando viajo fuera de mi casa 0 resp. 0%

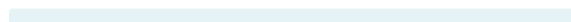

No puedo pagar el servicio de autobús. 0 resp. 0%



No puedo pagar gasolina, estacionamiento o seguro. 0 resp. 0%



No puedo pagar un taxi o transporte privado. 0 resp. 0%



No sé a quién llamar para pedir ayuda. 0 resp. 0%



No tengo quien me lleve 0 resp. 0%



No tengo servicios de autobús en mi zona. 0 resp. 0%

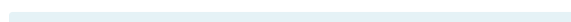

No tengo un vehículo confiable 0 resp. 0%



Are transportation services available in your community?

268 out of 272 answered

No 106 resp. 39.6%

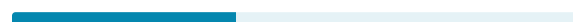

Yes 90 resp. 33.6%



Don't Know 72 resp. 26.9%



¿Hay servicios de transporte disponibles en su comunidad?

1 out of 272 answered

Sí 1 resp. 100%



No 0 resp. 0%

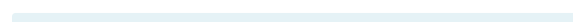



No lo sé 0 resp. 0%



If yes, please rate your communities' transportation services:

219 out of 272 answered

I have never used my communities' transportation services 134 resp. 61.2%



Poor 36 resp. 16.4%

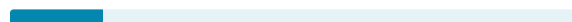

Fair 23 resp. 10.5%

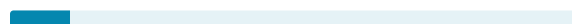

Good 10 resp. 4.6%



Very Good 9 resp. 4.1%

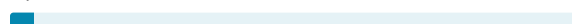

Excellent 7 resp. 3.2%



En caso de que si, califique los servicios de transporte de su comunidad:

1 out of 272 answered

Muy bueno 1 resp. 100%



I cannot use the public transportation system 16 resp. 6.4%



¿Cuáles de las siguientes afirmaciones sobre su sistema de transporte público local son verdaderas para usted? (seleccione todas las que correspondan)

1 out of 272 answered

No uso los servicios de transporte público. 1 resp. 100%



No puedo utilizar el sistema de transporte público. 0 resp. 0%

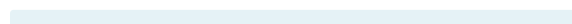

No sé si tenemos sistema de transporte público. 0 resp. 0%



I do not or can not use public transportation services because: (check all that apply)

241 out of 272 answered

Service is not provided near where I live 80 resp. 33.2%



I do not wish to 75 resp. 31.1%



Service is not offered to destinations I want to visit 73 resp. 30.3%



Buena 0 resp. 0%



Excelente 0 resp. 0%



Medio 0 resp. 0%



Nunca he utilizado los servicios de transporte de mis comunidades. 0 resp. 0%



Pobre 0 resp. 0%

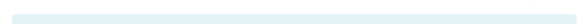

Which of the following statements about your local public transportation system are true for you? (check all that apply)

249 out of 272 answered

I do not use public transportation services 143 resp. 57.4%



I do not know if we have a public transportation system 117 resp. 47%



I do not have enough information about times, routes, etc. to use them 69 resp. 28.6%



They do not operate at times when I need to travel 55 resp. 22.8%



Service is not reliable 43 resp. 17.8%



The service cannot accommodate my needs 35 resp. 14.5%



It takes too long to get to destinations 32 resp. 13.3%



They do not feel safe 16 resp. 6.6%



I cannot afford to pay for them 7 resp. 2.9%

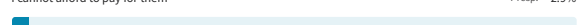

Other 6 resp. 2.5%



No uso o no puedo usar los servicios de transporte público porque: (seleccione todas las que correspondan)

1 out of 272 answered

El servicio no está disponible cerca de donde vivo 1 resp. 100%



No operan en los momentos en que necesito viajar. 1 resp. 100%



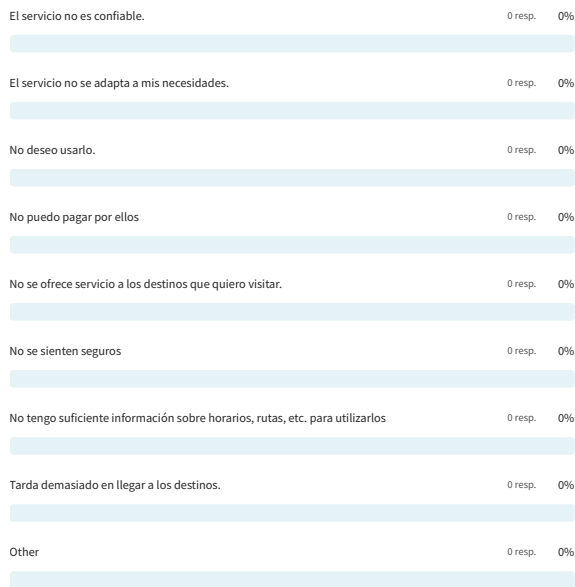

If you have door-to-door bus services available in your community, please indicate which of the following statements are true for you: (check all that apply)

188 out of 272 answered



If you have taxi or private services available in your community, please indicate which of the following statements are true for you: (check all that apply)

220 out of 272 answered

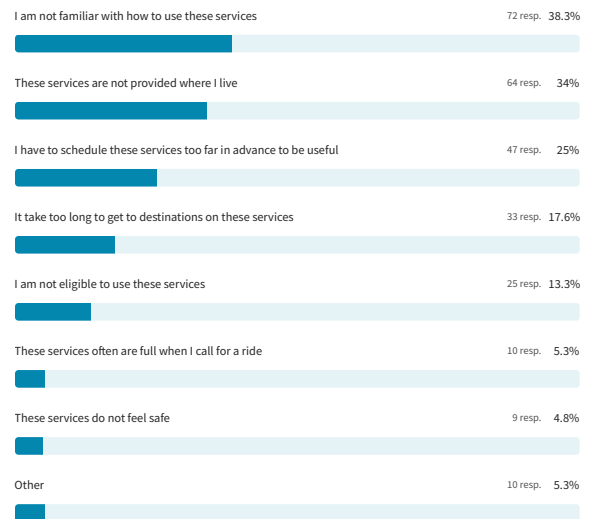

Si tiene servicios de autobús puerta a puerta disponibles en su comunidad, indique cuáles de las siguientes afirmaciones son verdaderas para usted: (seleccione todas las que correspondan)

1 out of 272 answered

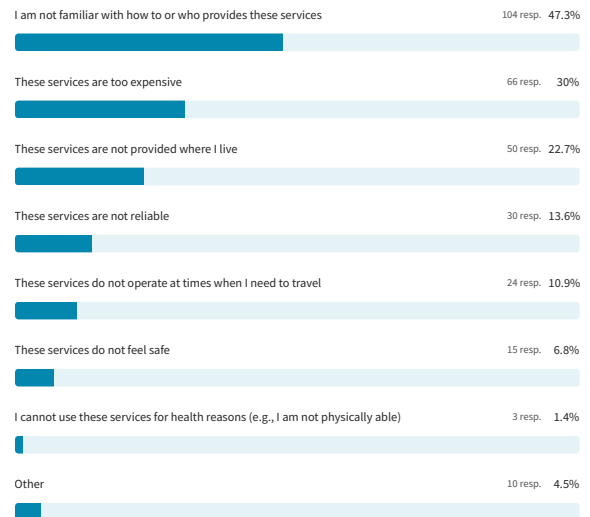

Si tiene taxi o servicios privados disponibles en su comunidad, indique cuáles de las siguientes afirmaciones son ciertas para usted: (seleccione todas las que correspondan)

1 out of 272 answered



Is transportation to the doctor or medical appointments important to you?  
267 out of 272 answered

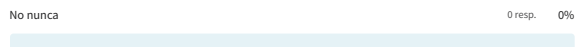

Is transportation to grocery or personal shopping important to you?  
240 out of 272 answered

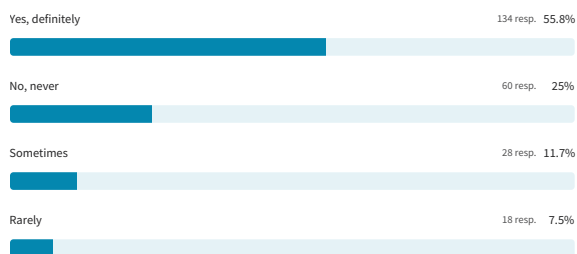

¿Es importante para usted el transporte al supermercado o las compras personales?  
1 out of 272 answered

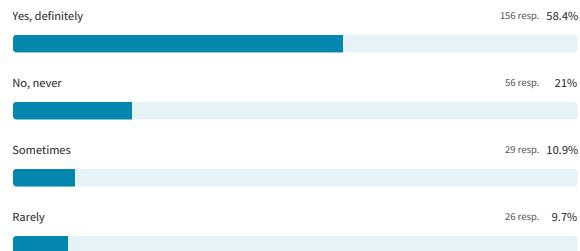
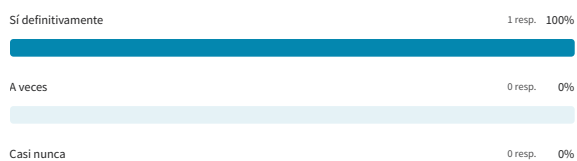

¿Es importante para usted el transporte al médico o las citas médicas?  
1 out of 272 answered



Is transportation to social events or activities important to you?  
263 out of 272 answered

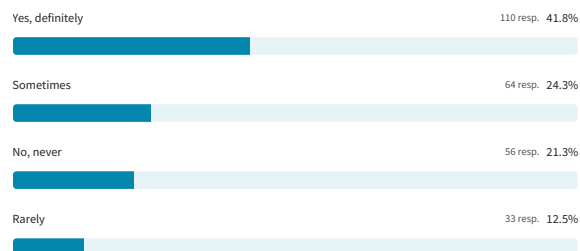

¿Es importante para usted el transporte a eventos o actividades sociales?  
1 out of 272 answered

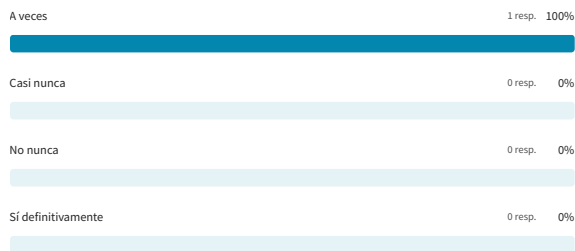

Is the cost of transportation services a barrier to you?  
250 out of 272 answered

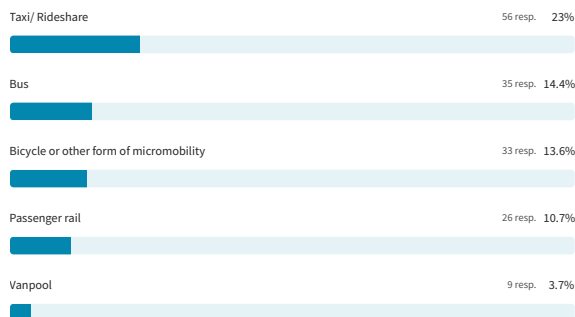
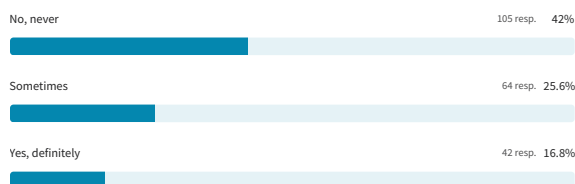

¿Qué modo(s) de transporte ha utilizado en los últimos 6 meses?  
1 out of 272 answered

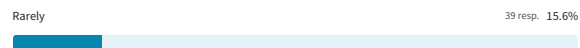
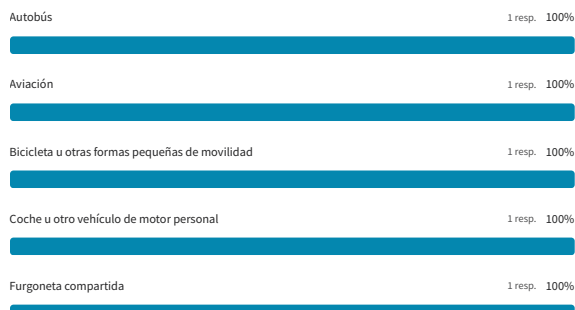

¿El costo de los servicios de transporte es una barrera para usted?  
1 out of 272 answered

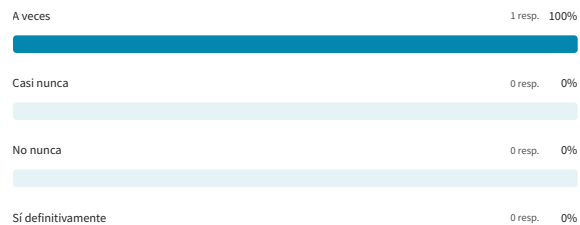

Which mode(s) of transport have you used in the last 6 months?  
243 out of 272 answered

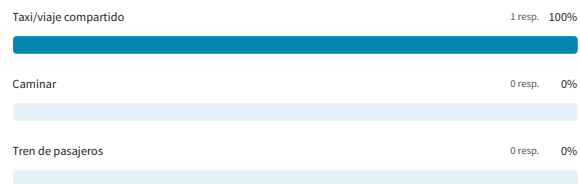
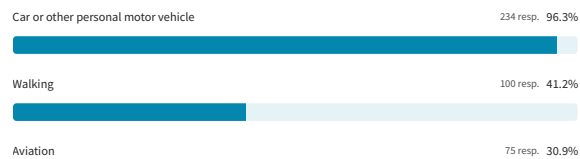

Approximately how much time do you spend driving every day?  
241 out of 272 answered

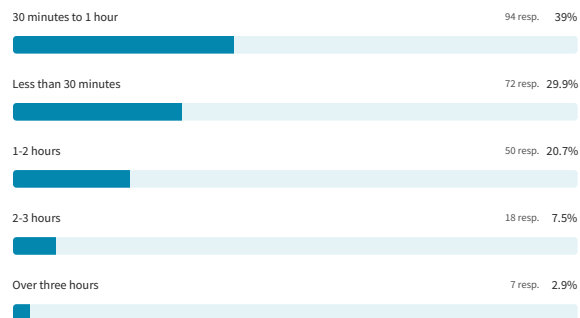

¿Aproximadamente cuánto tiempo pasa conduciendo cada día?



1 out of 272 answered

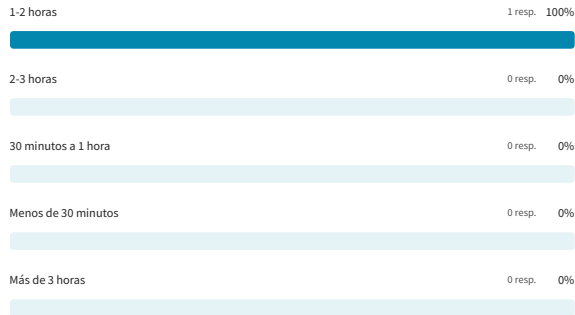

Select the difficulty to get to the places you want to go in Grayson County, such as school, work, and shopping centers:

226 out of 272 answered

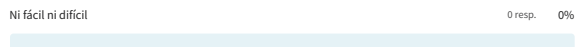

Rank the importance of the following transportation modes:

223 out of 272 answered

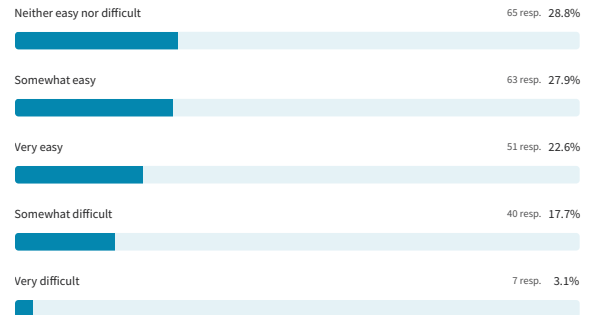
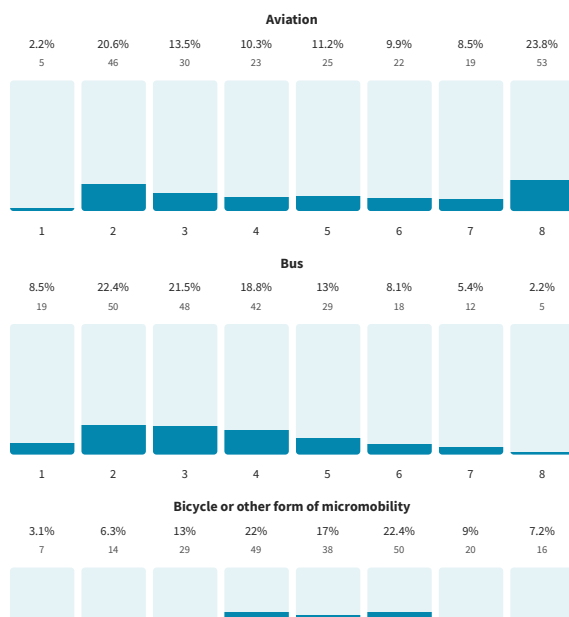

Seleccione la dificultad para llegar a los lugares que desea ir, como escuela, trabajo y centros comerciales:

1 out of 272 answered

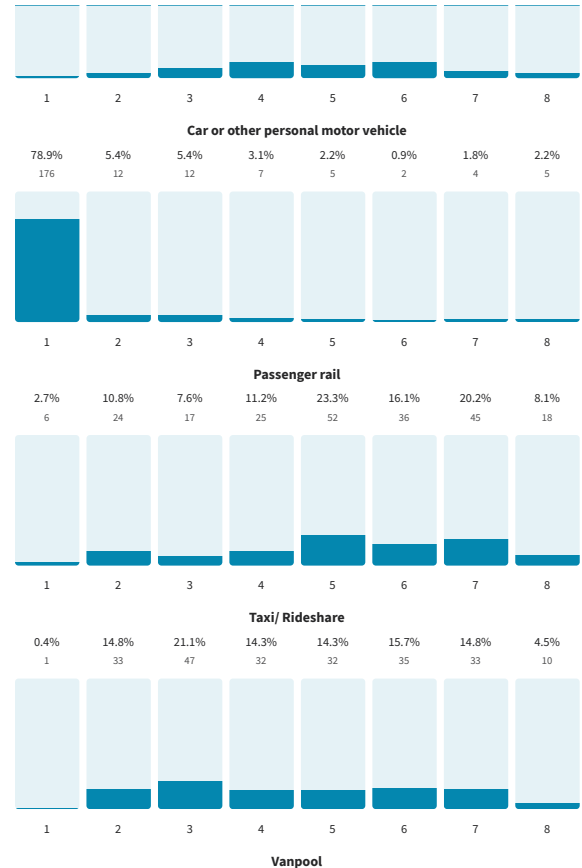
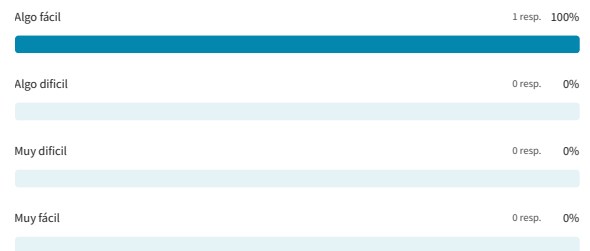

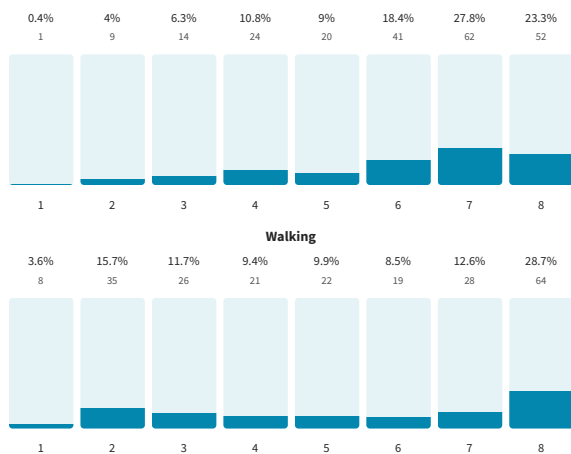

Clasifique la importancia de los siguientes modos de transporte:  
1 out of 272 answered

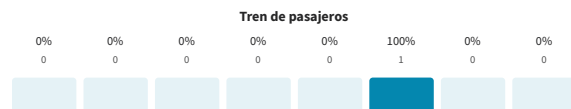
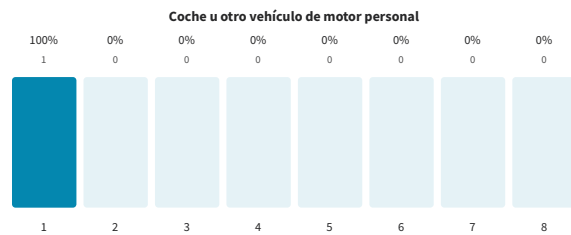
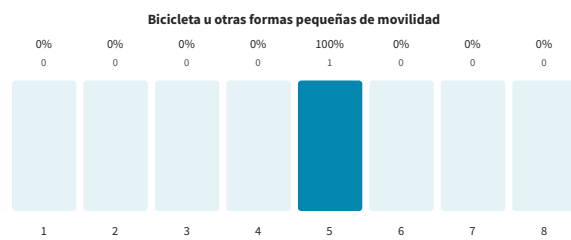
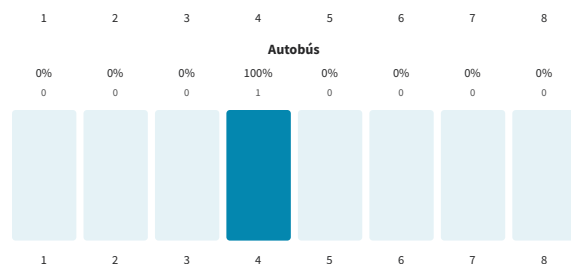
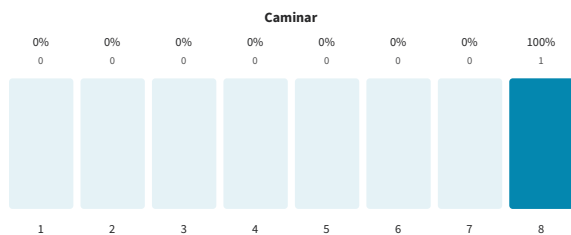
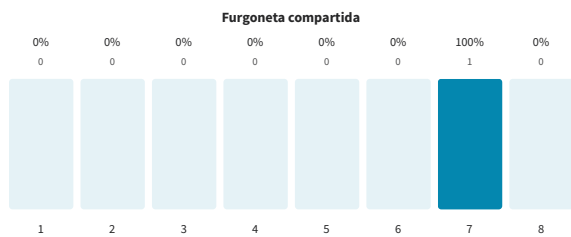
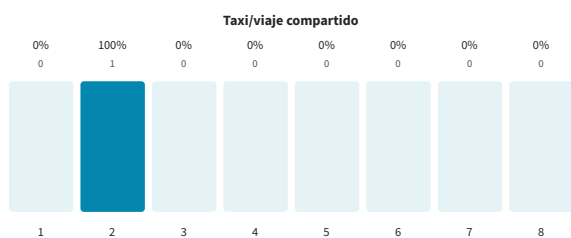
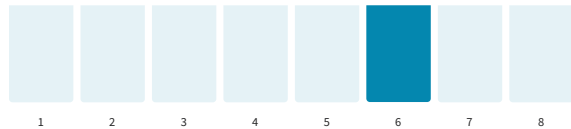
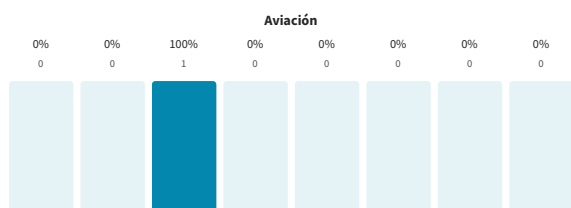

Rank your most important modes of transportation in the next 25 years:  
219 out of 272 answered

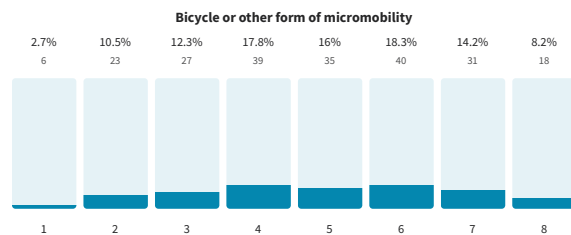
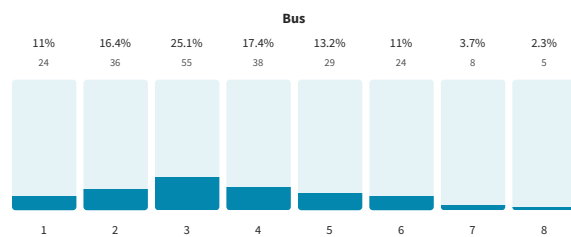
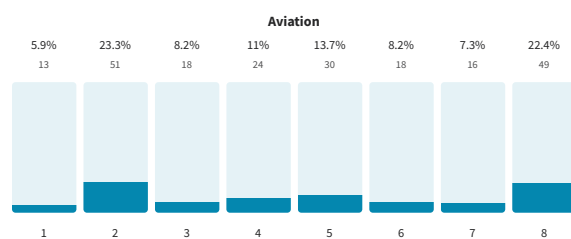

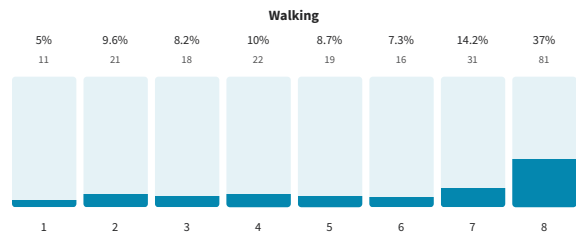
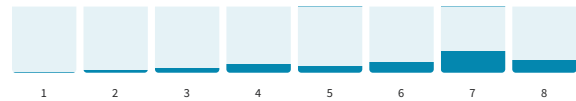
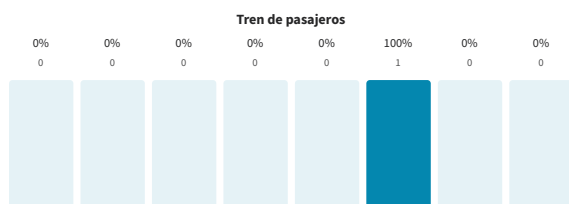
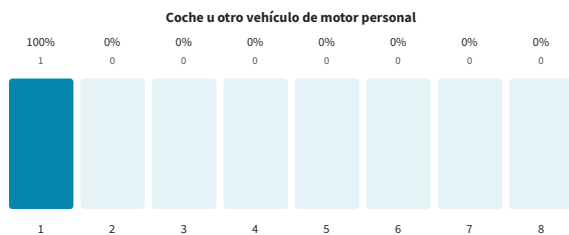
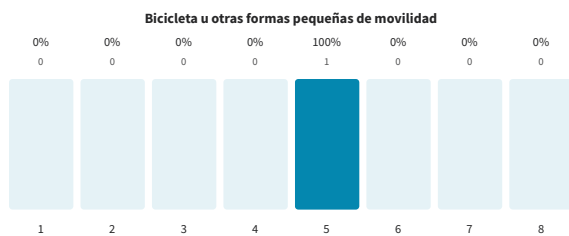
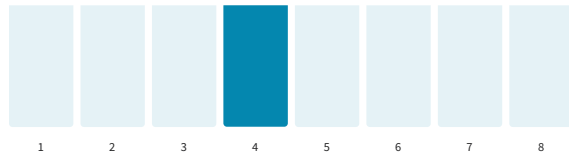
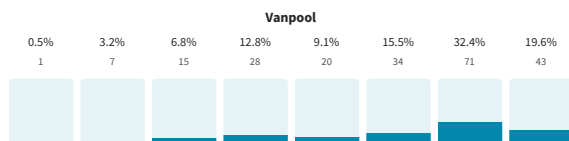
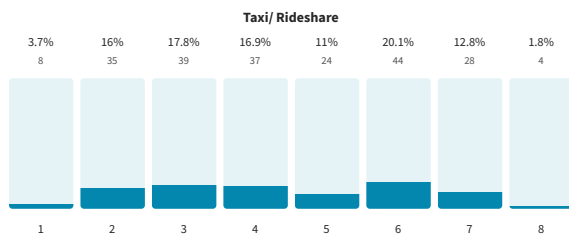
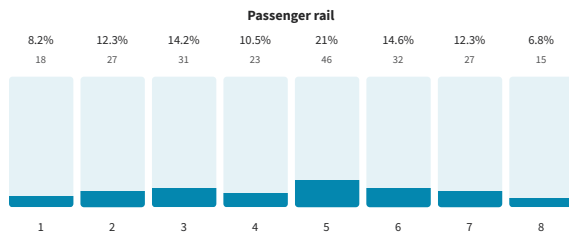
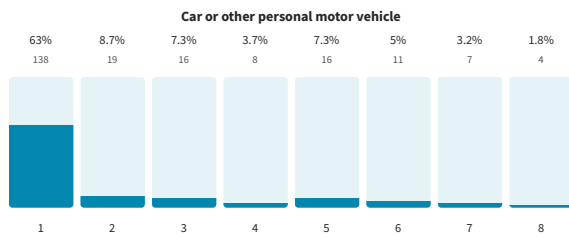

Clasifique su medio de transporte más importante en los próximos 25 años:  
1 out of 272 answered

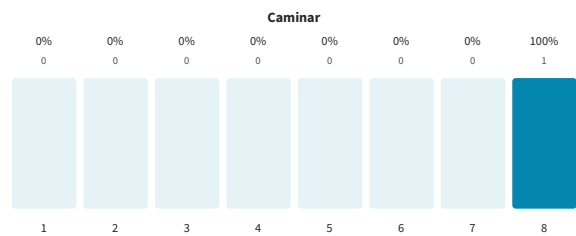
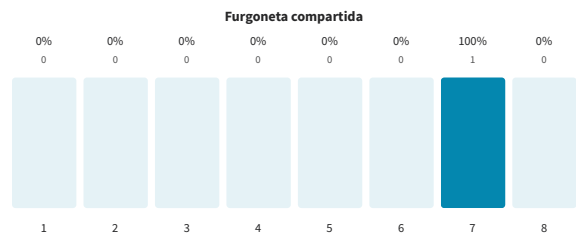
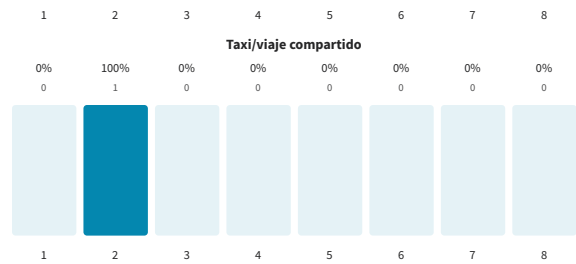
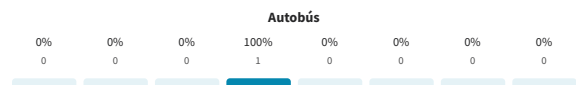
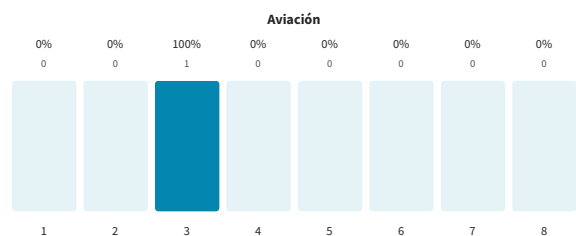

Rank you most important mode of transportation if unable to use your personal vehicle:

224 out of 272 answered

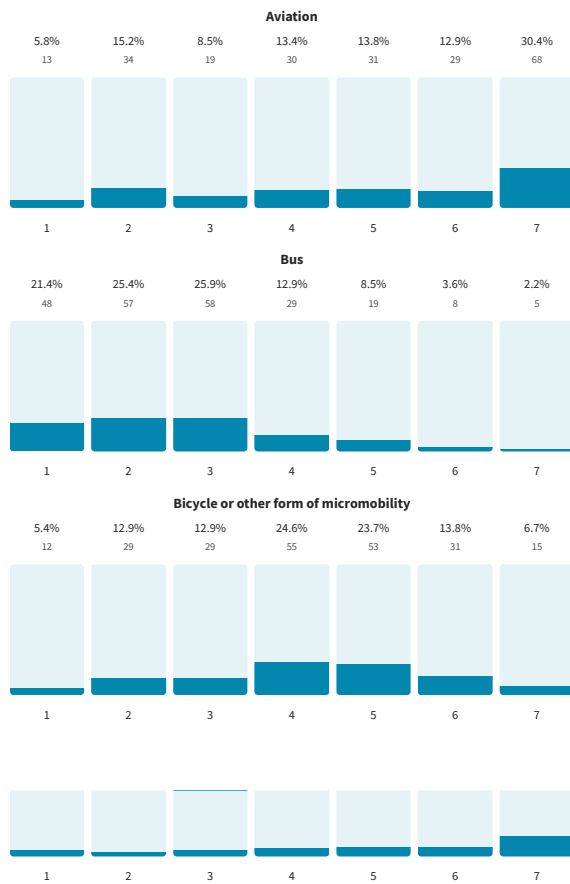

Clasifique su medio de transporte más importante si no puede utilizar su vehículo personal:

1 out of 272 answered

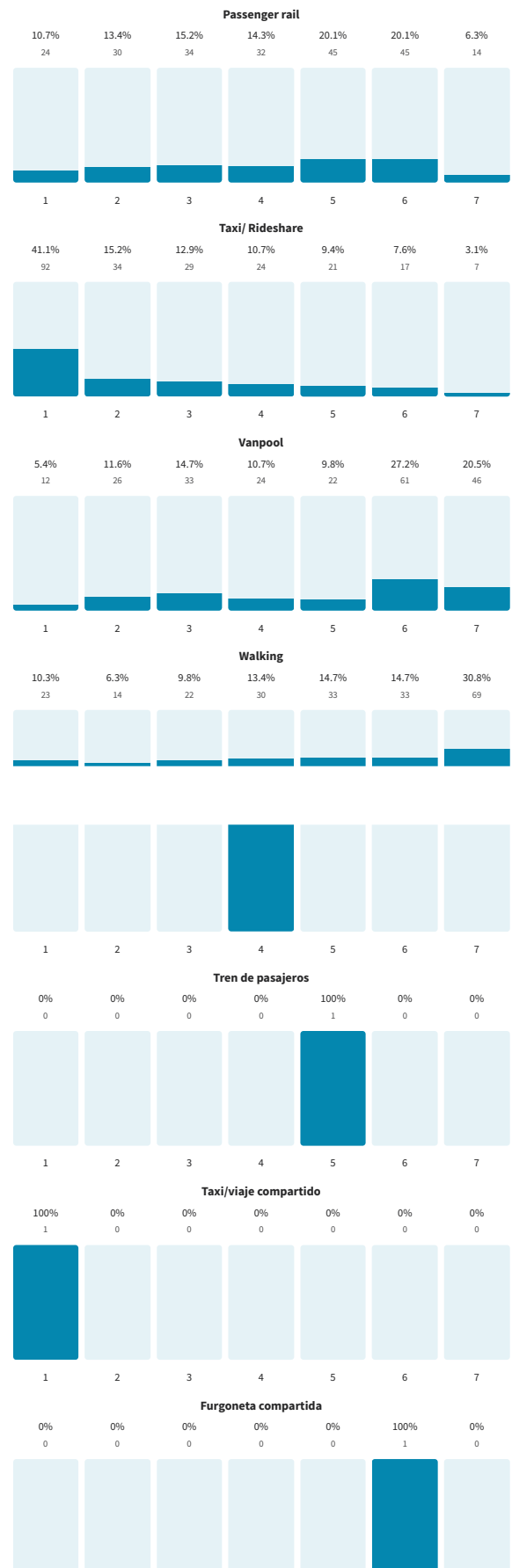
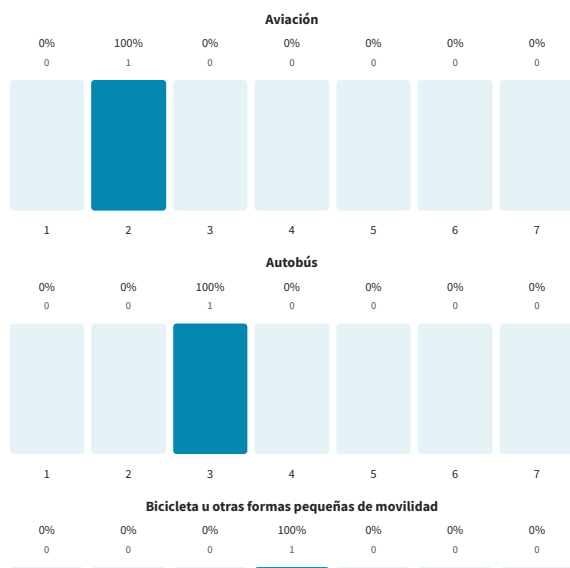



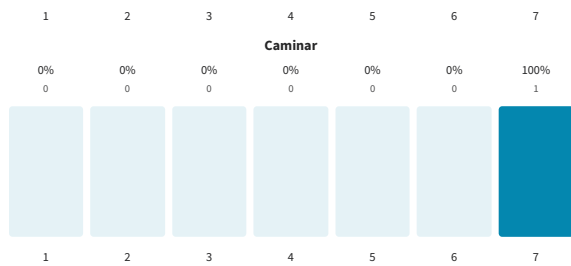

Rank the importance of the following transportation investments in Grayson County:  
232 out of 272 answered

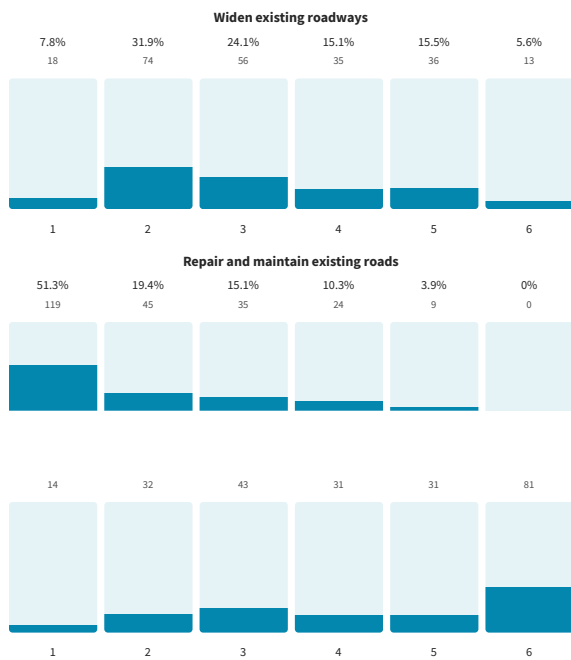

Clasifique la importancia de las siguientes inversiones en transporte:  
1 out of 272 answered

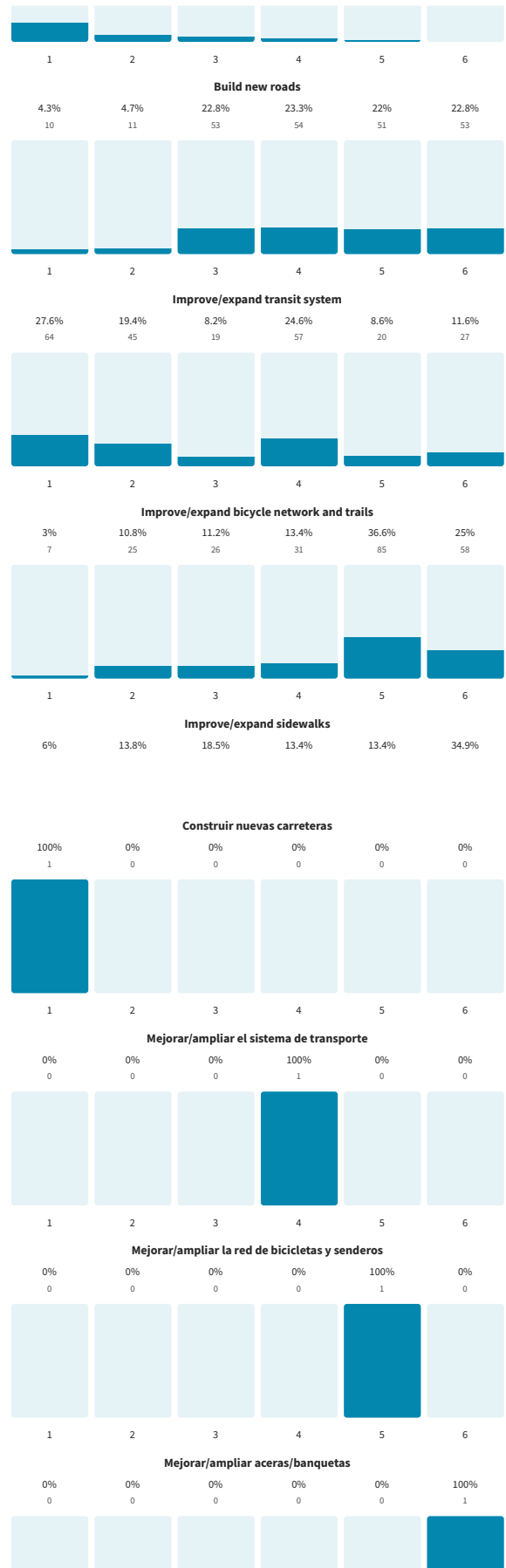
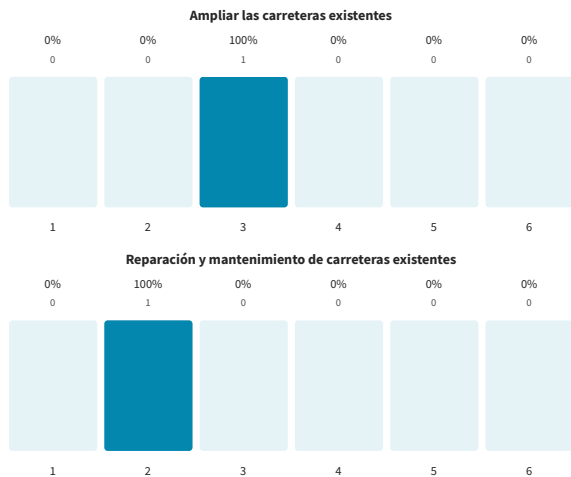

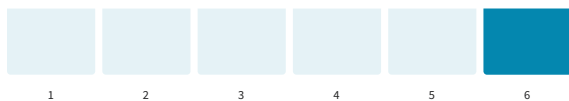

Indicate how much you agree or disagree with the following statement:

Driving in Grayson County is safe.

239 out of 272 answered

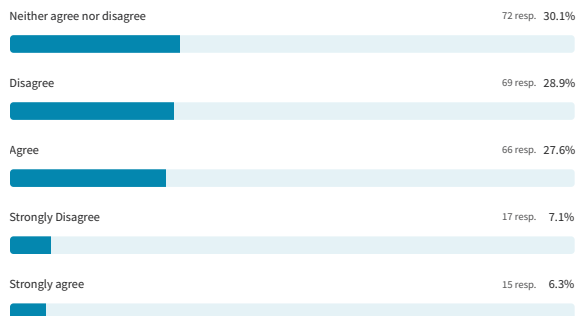

Indique qué tan de acuerdo o en desacuerdo está con las siguientes afirmaciones:

Conducir en el condado de Grayson es seguro.

1 out of 272 answered

Indique qué tan de acuerdo o en desacuerdo está con las siguientes afirmaciones:

Andar en bicicleta en el condado de Grayson es seguro.

1 out of 272 answered

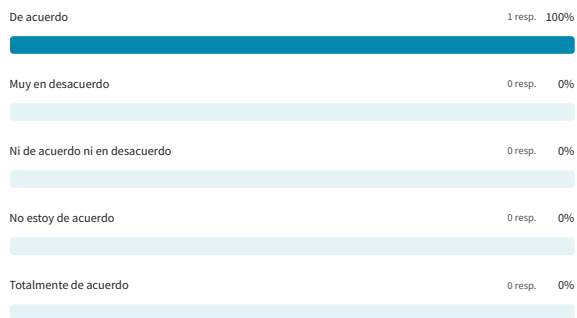

Indicate how much you agree or disagree with the following statement:

Walking on the sidewalks and crossing the street in Grayson County is safe.

239 out of 272 answered

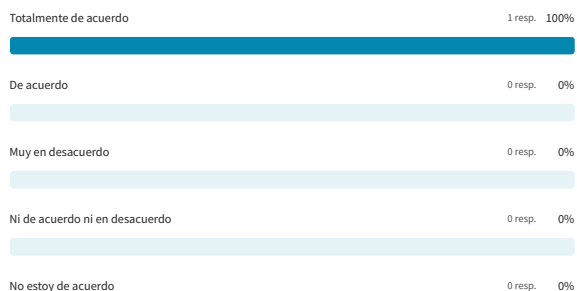
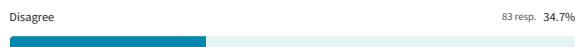

Indicate how much you agree or disagree with the following statement:

Bicycling in Grayson County is safe.

233 out of 272 answered

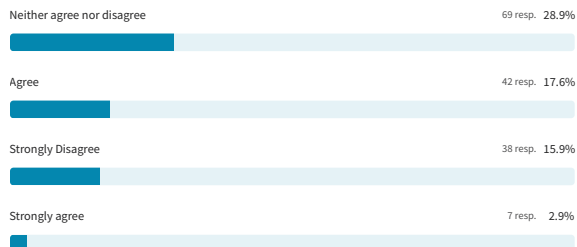
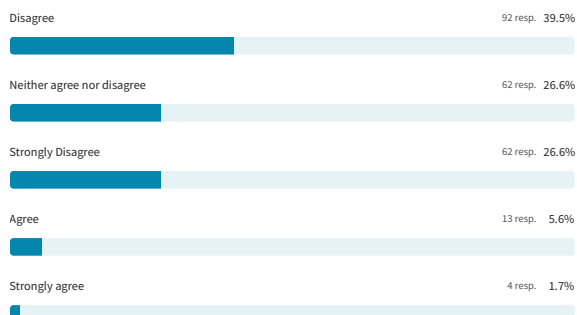

Indique qué tan de acuerdo o en desacuerdo está con las siguientes afirmaciones:

Caminar por las aceras/banquetas y cruzar la calle en el condado de Grayson es seguro.

1 out of 272 answered

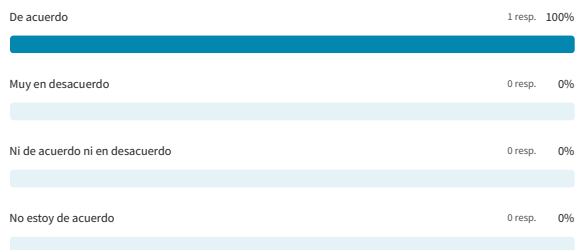

Totalmente de acuerdo 0 resp. 0%



Indicate how much you agree or disagree with the following statement:

There is too much traffic in Grayson County.

237 out of 272 answered

Neither agree nor disagree 82 resp. 34.6%

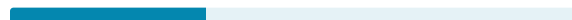

Agree 67 resp. 28.3%

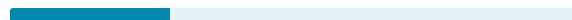

Strongly agree 43 resp. 18.1%

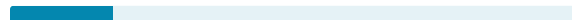

Disagree 41 resp. 17.3%



Strongly Disagree 4 resp. 1.7%



Indique qué tan de acuerdo o en desacuerdo está con las siguientes afirmaciones:

Hay demasiado tráfico en el condado de Grayson.

1 out of 272 answered

Disagree 28 resp. 11.9%

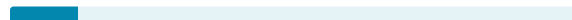

Indique qué tan de acuerdo o en desacuerdo está con las siguientes afirmaciones:

Usaría el transporte público de autobús de ruta fija si parara dentro de 0.5 millas de mi casa y me conectara con la escuela, el trabajo y/o los centros comerciales.

1 out of 272 answered

Totalmente de acuerdo 1 resp. 100%



De acuerdo 0 resp. 0%



Muy en desacuerdo 0 resp. 0%



Ni de acuerdo ni en desacuerdo 0 resp. 0%

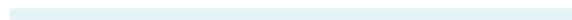

No estoy de acuerdo 0 resp. 0%

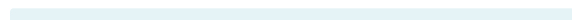

Rank the importance of elements for us to consider:

221 out of 272 answered

Attracting businesses to the region

De acuerdo 1 resp. 100%



Muy en desacuerdo 0 resp. 0%



Ni de acuerdo ni en desacuerdo 0 resp. 0%



No estoy de acuerdo 0 resp. 0%



Totalmente de acuerdo 0 resp. 0%



Indicate how much you agree or disagree with the following statement:

I would use fixed-route bus public transit if it stopped within 0.5 miles of my home and connected me to school, work, and/or shopping centers.

236 out of 272 answered

Agree 83 resp. 35.2%

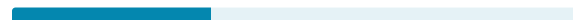

Strongly agree 57 resp. 24.2%

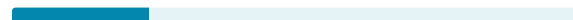

Neither agree nor disagree 38 resp. 16.1%

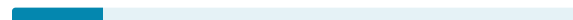

Strongly Disagree 30 resp. 12.7%

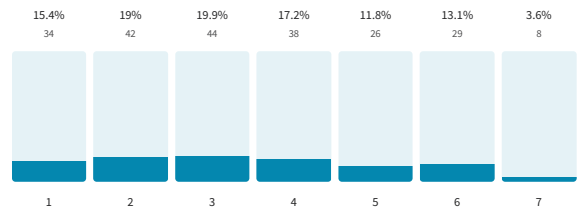

Providing better access to jobs and shopping

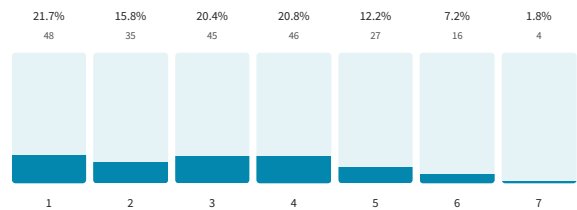

Boosting tourism

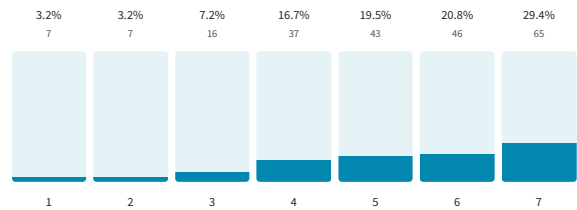

Reducing congestion

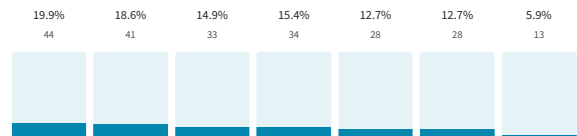

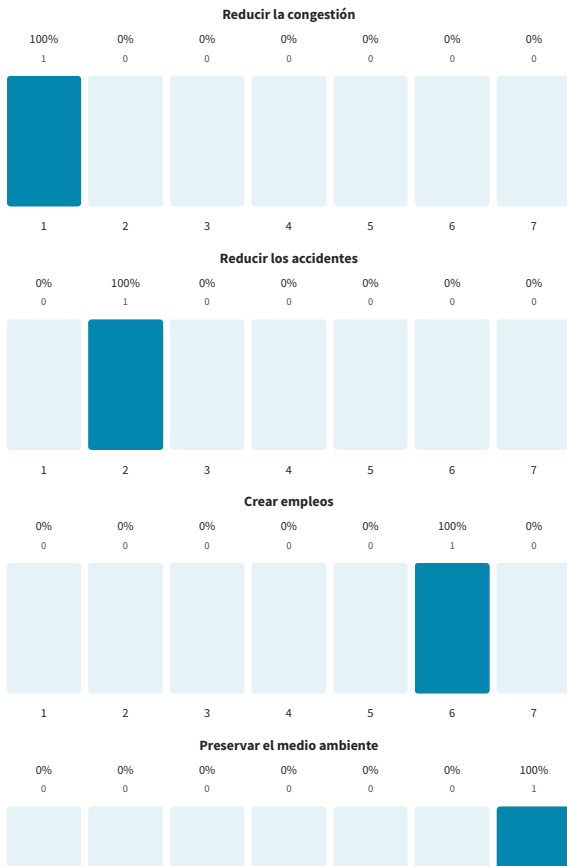
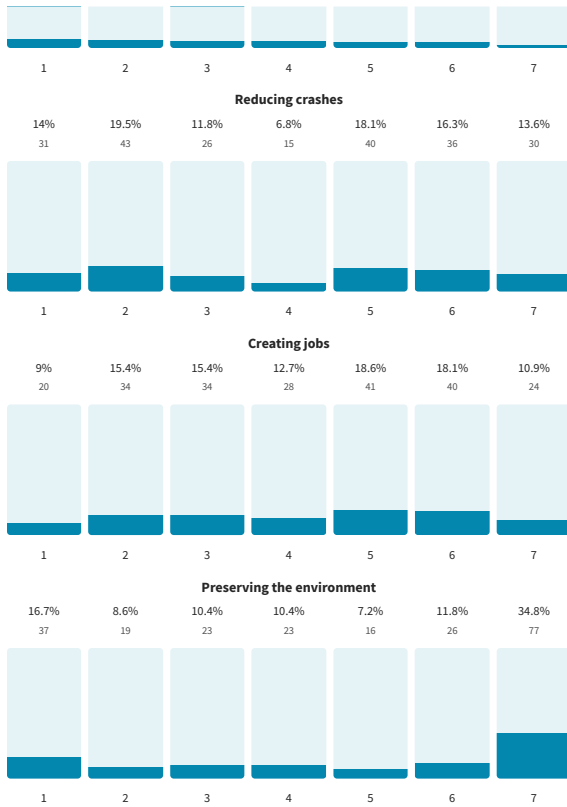

Clasifique la importancia de los elementos que debemos considerar:

1 out of 272 answered



Powered by Typeform



# Project Solicitation Materials



May 6, 2024

The Honorable Joe Paul Smith  
Mayor, City of Bells  
203 S Broadway  
Bells, TX 75414

RE: Proposed Transportation Projects for the 2050 Metropolitan Transportation Program (MTP)

Dear Mayor Smith:

The Grayson County Metropolitan Planning Organization (MPO), which is the MPO for Grayson County, has the responsibility of developing the 2050 Metropolitan Transportation Plan (MTP). The 2050 MTP is a comprehensive planning document which will guide the development of transportation facilities and services over the next twenty-five (25) years to best serve the citizens of Grayson County. Additionally, the 2050 MTP will include a list of projects the MPO intends to undertake over the next twenty-five (25) years.

The MPO would appreciate your assistance in determining viable transportation projects. Please provide a list of proposed transportation projects you wish to be considered for the 2050 MTP as well as any other sources of funding identified in the development process. Proposed transportation projects should be limited to TxDOT facilities or reliever routes identified in the 2024 Grayson County Thoroughfare Plan. For ease of itemizing and prioritizing projects, please submit your project requests in a spreadsheet format prioritized according to need. If possible, submit your spreadsheet in both hard copy and electronic formats. Minimum project information should include:

- Highway number;
- Project limits, length, and location map;
- Description of proposed work (limited to 80 characters);
- Estimated construction cost;
- Utility clearance status;
- Floodplain impacts;
- Engineering plan status and whether the municipality will provide the engineering or not;
- Right-of-way status and a commitment that all right-of-way will be obtained by the municipality; and
- Availability of local funds (i.e. 50% local match, 10% local match, etc.).

If the project will include pedestrian and/or bicycle facilities, please include the following information:

- State if the pedestrian and/or bicycle facilities provide access to schools, parks, a large employer, multifamily or mixed-use residential, or shopping;
  - Population within one-half (1/2) mile of the facility; and
  - State if the facility will accommodate just pedestrians, bicyclist, or both.
- 1800 Teague Dr., Suite 100, Sherman, TX 75090  
[www.gcmppo.org](http://www.gcmppo.org)



May 6, 2024

The Honorable Derek Kays  
Mayor, City of Collinsville  
101 North Main Street  
Collinsville, TX 76233

RE: Proposed Transportation Projects for the 2050 Metropolitan Transportation Program (MTP)

Dear Mayor Kays:

The Grayson County Metropolitan Planning Organization (MPO), which is the MPO for Grayson County, has the responsibility of developing the 2050 Metropolitan Transportation Plan (MTP). The 2050 MTP is a comprehensive planning document which will guide the development of transportation facilities and services over the next twenty-five (25) years to best serve the citizens of Grayson County. Additionally, the 2050 MTP will include a list of projects the MPO intends to undertake over the next twenty-five (25) years.

The MPO would appreciate your assistance in determining viable transportation projects. Please provide a list of proposed transportation projects you wish to be considered for the 2050 MTP as well as any other sources of funding identified in the development process. Proposed transportation projects should be limited to TxDOT facilities or reliever routes identified in the 2024 Grayson County Thoroughfare Plan. For ease of itemizing and prioritizing projects, please submit your project requests in a spreadsheet format prioritized according to need. If possible, submit your spreadsheet in both hard copy and electronic formats. Minimum project information should include:

- Highway number;
- Project limits, length, and location map;
- Description of proposed work (limited to 80 characters);
- Estimated construction cost;
- Utility clearance status;
- Floodplain impacts;
- Engineering plan status and whether the municipality will provide the engineering or not;
- Right-of-way status and a commitment that all right-of-way will be obtained by the municipality; and
- Availability of local funds (i.e. 50% local match, 10% local match, etc.).

If the project will include pedestrian and/or bicycle facilities, please include the following information:

- State if the pedestrian and/or bicycle facilities provide access to schools, parks, a large employer, multifamily or mixed-use residential, or shopping;
  - Population within one-half (1/2) mile of the facility; and
  - State if the facility will accommodate just pedestrians, bicyclist, or both.
- 1800 Teague Dr., Suite 100, Sherman, TX 75090  
[www.gcmppo.org](http://www.gcmppo.org)

Proposed Transportation Projects for the 2050 Metropolitan Transportation Program (MTP)

May 6, 2024

Page 2 of 2

The projects will be ranked by Decision Lens in accordance with the policy established by the Policy Board in Resolution 2021-06 dated September 29, 2021. Decision Lens uses key words located in the project description to assist with ranking projects. This process is described in the "Project Prioritization Scoring Technical Memorandum" found on the GCMPO website under "Other Planning Documents". Please note that project descriptions that do not sufficiently describe the work being completed will be rejected and the project descriptions are limited to eighty (80) characters.

Up to seven percent (7%) of the scoring process is dependent on the results of the ongoing transportation survey. One (1) point will be awarded for a particular project each time the project is specifically mentioned by a respondent in the transportation survey. Once all projects have been tallied, the points for each project will be divided by the total number of points received for all projects. This process will occur prior to the final score calculation, so there is an opportunity to leverage the Community Support criteria. The survey can be found at the following link:

<https://vh0ij75h9cu.typeform.com/to/IBLu2UYd>

A municipality must have adopted the 2024 Grayson County Thoroughfare Plan or have an adopted thoroughfare plan in substantial compliance with the 2024 Grayson County Thoroughfare Plan. Please email Clay Barnett at [barnettc@gcmppo.org](mailto:barnettc@gcmppo.org) for more information on the 2024 Grayson County Thoroughfare Plan.

Municipalities choosing to provide the engineering for a project will receive a credit of 9.18% of the construction cost towards the local match.

Please do not submit projects that the municipality is not interested in undertaking. All submitted projects will be ranked and **substitutions will not be permitted**. Any construction funds in excess of the amount submitted by the municipality as well as the identified local match **must** be submitted to TxDOT prior to the project being placed on the TxDOT Letting Schedule.

Please forward your list of proposed transportation projects to Mr. Clay Barnett, P.E. by **June 6, 2024 at 2:00 pm**. You may submit proposed projects by email to [barnettc@gcmppo.org](mailto:barnettc@gcmppo.org).

If you would like further information, you may contact me by email at [barnettc@gcmppo.org](mailto:barnettc@gcmppo.org) or call me at (903) 870-6543.

Sincerely,

Clay Barnett, P.E.  
Executive Director, Grayson County Metropolitan Planning Organization

1800 Teague Dr., Suite 100, Sherman, TX 75090  
[www.gcmppo.org](http://www.gcmppo.org)

Proposed Transportation Projects for the 2050 Metropolitan Transportation Program (MTP)

May 6, 2024

Page 2 of 2

The projects will be ranked by Decision Lens in accordance with the policy established by the Policy Board in Resolution 2021-06 dated September 29, 2021. Decision Lens uses key words located in the project description to assist with ranking projects. This process is described in the "Project Prioritization Scoring Technical Memorandum" found on the GCMPO website under "Other Planning Documents". Please note that project descriptions that do not sufficiently describe the work being completed will be rejected and the project descriptions are limited to eighty (80) characters.

Up to seven percent (7%) of the scoring process is dependent on the results of the ongoing transportation survey. One (1) point will be awarded for a particular project each time the project is specifically mentioned by a respondent in the transportation survey. Once all projects have been tallied, the points for each project will be divided by the total number of points received for all projects. This process will occur prior to the final score calculation, so there is an opportunity to leverage the Community Support criteria. The survey can be found at the following link:

<https://vh0ij75h9cu.typeform.com/to/IBLu2UYd>

A municipality must have adopted the 2024 Grayson County Thoroughfare Plan or have an adopted thoroughfare plan in substantial compliance with the 2024 Grayson County Thoroughfare Plan. Please email Clay Barnett at [barnettc@gcmppo.org](mailto:barnettc@gcmppo.org) for more information on the 2024 Grayson County Thoroughfare Plan.

Municipalities choosing to provide the engineering for a project will receive a credit of 9.18% of the construction cost towards the local match.

Please do not submit projects that the municipality is not interested in undertaking. All submitted projects will be ranked and **substitutions will not be permitted**. Any construction funds in excess of the amount submitted by the municipality as well as the identified local match **must** be submitted to TxDOT prior to the project being placed on the TxDOT Letting Schedule.

Please forward your list of proposed transportation projects to Mr. Clay Barnett, P.E. by **June 6, 2024 at 2:00 pm**. You may submit proposed projects by email to [barnettc@gcmppo.org](mailto:barnettc@gcmppo.org).

If you would like further information, you may contact me by email at [barnettc@gcmppo.org](mailto:barnettc@gcmppo.org) or call me at (903) 870-6543.

Sincerely,

Clay Barnett, P.E.  
Executive Director, Grayson County Metropolitan Planning Organization

1800 Teague Dr., Suite 100, Sherman, TX 75090  
[www.gcmppo.org](http://www.gcmppo.org)



May 6, 2024

The Honorable Janet Gott  
Mayor, City of Denison  
300 W Main St  
Denison, TX 75020

RE: Proposed Transportation Projects for the 2050 Metropolitan Transportation Program (MTP)

Dear Mayor Gott:

The Grayson County Metropolitan Planning Organization (MPO), which is the MPO for Grayson County, has the responsibility of developing the 2050 Metropolitan Transportation Plan (MTP). The 2050 MTP is a comprehensive planning document which will guide the development of transportation facilities and services over the next twenty-five (25) years to best serve the citizens of Grayson County. Additionally, the 2050 MTP will include a list of projects the MPO intends to undertake over the next twenty-five (25) years.

The MPO would appreciate your assistance in determining viable transportation projects. Please provide a list of proposed transportation projects you wish to be considered for the 2050 MTP as well as any other sources of funding identified in the development process. Proposed transportation projects should be limited to TxDOT facilities or reliever routes identified in the 2024 Grayson County Thoroughfare Plan. For ease of itemizing and prioritizing projects, please submit your project requests in a spreadsheet format prioritized according to need. If possible, submit your spreadsheet in both hard copy and electronic formats. Minimum project information should include:

- Highway number;
- Project limits, length, and location map;
- Description of proposed work (limited to 80 characters);
- Estimated construction cost;
- Utility clearance status;
- Floodplain impacts;
- Engineering plan status and whether the municipality will provide the engineering or not;
- Right-of-way status and a commitment that all right-of-way will be obtained by the municipality; and
- Availability of local funds (i.e. 50% local match, 10% local match, etc.).

If the project will include pedestrian and/or bicycle facilities, please include the following information:

- State if the pedestrian and/or bicycle facilities provide access to schools, parks, a large employer, multifamily or mixed-use residential, or shopping;
  - Population within one-half (1/2) mile of the facility; and
  - State if the facility will accommodate just pedestrians, bicyclist, or both.
- 1800 Teague Dr., Suite 100, Sherman, TX 75090  
[www.gcmopo.org](http://www.gcmopo.org)



May 6, 2024

The Honorable David Smith  
Mayor, City of Dorchester  
373 Main Street  
Dorchester, TX 75459

RE: Proposed Transportation Projects for the 2050 Metropolitan Transportation Program (MTP)

Dear Mayor Smith:

The Grayson County Metropolitan Planning Organization (MPO), which is the MPO for Grayson County, has the responsibility of developing the 2050 Metropolitan Transportation Plan (MTP). The 2050 MTP is a comprehensive planning document which will guide the development of transportation facilities and services over the next twenty-five (25) years to best serve the citizens of Grayson County. Additionally, the 2050 MTP will include a list of projects the MPO intends to undertake over the next twenty-five (25) years.

The MPO would appreciate your assistance in determining viable transportation projects. Please provide a list of proposed transportation projects you wish to be considered for the 2050 MTP as well as any other sources of funding identified in the development process. Proposed transportation projects should be limited to TxDOT facilities or reliever routes identified in the 2024 Grayson County Thoroughfare Plan. For ease of itemizing and prioritizing projects, please submit your project requests in a spreadsheet format prioritized according to need. If possible, submit your spreadsheet in both hard copy and electronic formats. Minimum project information should include:

- Highway number;
- Project limits, length, and location map;
- Description of proposed work (limited to 80 characters);
- Estimated construction cost;
- Utility clearance status;
- Floodplain impacts;
- Engineering plan status and whether the municipality will provide the engineering or not;
- Right-of-way status and a commitment that all right-of-way will be obtained by the municipality; and
- Availability of local funds (i.e. 50% local match, 10% local match, etc.).

If the project will include pedestrian and/or bicycle facilities, please include the following information:

- State if the pedestrian and/or bicycle facilities provide access to schools, parks, a large employer, multifamily or mixed-use residential, or shopping;
  - Population within one-half (1/2) mile of the facility; and
  - State if the facility will accommodate just pedestrians, bicyclist, or both.
- 1800 Teague Dr., Suite 100, Sherman, TX 75090  
[www.gcmopo.org](http://www.gcmopo.org)

Proposed Transportation Projects for the 2050 Metropolitan Transportation Program (MTP)  
May 6, 2024  
Page 2 of 2

The projects will be ranked by Decision Lens in accordance with the policy established by the Policy Board in Resolution 2021-06 dated September 29, 2021. Decision Lens uses key words located in the project description to assist with ranking projects. This process is described in the "Project Prioritization Scoring Technical Memorandum" found on the GCMPO website under "Other Planning Documents". Please note that project descriptions that do not sufficiently describe the work being completed will be rejected and the project descriptions are limited to eighty (80) characters.

Up to seven percent (7%) of the scoring process is dependent on the results of the ongoing transportation survey. One (1) point will be awarded for a particular project each time the project is specifically mentioned by a respondent in the transportation survey. Once all projects have been tallied, the points for each project will be divided by the total number of points received for all projects. This process will occur prior to the final score calculation, so there is an opportunity to leverage the Community Support criteria. The survey can be found at the following link:

<https://vh0ij75h9cu.typeform.com/to/BLu2UYd>

A municipality must have adopted the 2024 Grayson County Thoroughfare Plan or have an adopted thoroughfare plan in substantial compliance with the 2024 Grayson County Thoroughfare Plan. Please email Clay Barnett at [barnettc@gcmopo.org](mailto:barnettc@gcmopo.org) for more information on the 2024 Grayson County Thoroughfare Plan.

Municipalities choosing to provide the engineering for a project will receive a credit of 9.18% of the construction cost towards the local match.

Please do not submit projects that the municipality is not interested in undertaking. All submitted projects will be ranked and **substitutions will not be permitted**. Any construction funds in excess of the amount submitted by the municipality as well as the identified local match **must** be submitted to TxDOT prior to the project being placed on the TxDOT Letting Schedule.

Please forward your list of proposed transportation projects to Mr. Clay Barnett, P.E. by June 6, 2024 at 2:00 pm. You may submit proposed projects by email to [barnettc@gcmopo.org](mailto:barnettc@gcmopo.org).

If you would like further information, you may contact me by email at [barnettc@gcmopo.org](mailto:barnettc@gcmopo.org) or call me at (903) 870-6543.

Sincerely,

Clay Barnett, P.E.  
Executive Director, Grayson County Metropolitan Planning Organization

1800 Teague Dr., Suite 100, Sherman, TX 75090  
[www.gcmopo.org](http://www.gcmopo.org)

Proposed Transportation Projects for the 2050 Metropolitan Transportation Program (MTP)  
May 6, 2024  
Page 2 of 2

The projects will be ranked by Decision Lens in accordance with the policy established by the Policy Board in Resolution 2021-06 dated September 29, 2021. Decision Lens uses key words located in the project description to assist with ranking projects. This process is described in the "Project Prioritization Scoring Technical Memorandum" found on the GCMPO website under "Other Planning Documents". Please note that project descriptions that do not sufficiently describe the work being completed will be rejected and the project descriptions are limited to eighty (80) characters.

Up to seven percent (7%) of the scoring process is dependent on the results of the ongoing transportation survey. One (1) point will be awarded for a particular project each time the project is specifically mentioned by a respondent in the transportation survey. Once all projects have been tallied, the points for each project will be divided by the total number of points received for all projects. This process will occur prior to the final score calculation, so there is an opportunity to leverage the Community Support criteria. The survey can be found at the following link:

<https://vh0ij75h9cu.typeform.com/to/BLu2UYd>

A municipality must have adopted the 2024 Grayson County Thoroughfare Plan or have an adopted thoroughfare plan in substantial compliance with the 2024 Grayson County Thoroughfare Plan. Please email Clay Barnett at [barnettc@gcmopo.org](mailto:barnettc@gcmopo.org) for more information on the 2024 Grayson County Thoroughfare Plan.

Municipalities choosing to provide the engineering for a project will receive a credit of 9.18% of the construction cost towards the local match.

Please do not submit projects that the municipality is not interested in undertaking. All submitted projects will be ranked and **substitutions will not be permitted**. Any construction funds in excess of the amount submitted by the municipality as well as the identified local match **must** be submitted to TxDOT prior to the project being placed on the TxDOT Letting Schedule.

Please forward your list of proposed transportation projects to Mr. Clay Barnett, P.E. by June 6, 2024 at 2:00 pm. You may submit proposed projects by email to [barnettc@gcmopo.org](mailto:barnettc@gcmopo.org).

If you would like further information, you may contact me by email at [barnettc@gcmopo.org](mailto:barnettc@gcmopo.org) or call me at (903) 870-6543.

Sincerely,

Clay Barnett, P.E.  
Executive Director, Grayson County Metropolitan Planning Organization

1800 Teague Dr., Suite 100, Sherman, TX 75090  
[www.gcmopo.org](http://www.gcmopo.org)



May 6, 2024

Judge Bruce Dawsey  
Grayson County  
100 W. Houston, St.  
Sherman, TX 75090

RE: Proposed Transportation Projects for the 2050 Metropolitan Transportation Program (MTP)

Dear Judge Dawsey:

The Grayson County Metropolitan Planning Organization (MPO), which is the MPO for Grayson County, has the responsibility of developing the 2050 Metropolitan Transportation Plan (MTP). The 2050 MTP is a comprehensive planning document which will guide the development of transportation facilities and services over the next twenty-five (25) years to best serve the citizens of Grayson County. Additionally, the 2050 MTP will include a list of projects the MPO intends to undertake over the next twenty-five (25) years.

The MPO would appreciate your assistance in determining viable transportation projects. Please provide a list of proposed transportation projects you wish to be considered for the 2050 MTP as well as any other sources of funding identified in the development process. Proposed transportation projects should be limited to TxDOT facilities or reliever routes identified in the 2024 Grayson County Thoroughfare Plan. For ease of itemizing and prioritizing projects, please submit your project requests in a spreadsheet format prioritized according to need. If possible, submit your spreadsheet in both hard copy and electronic formats. Minimum project information should include:

- Highway number;
- Project limits, length, and location map;
- Description of proposed work (limited to 80 characters);
- Estimated construction cost;
- Utility clearance status;
- Floodplain impacts;
- Engineering plan status and whether the municipality will provide the engineering or not;
- Right-of-way status and a commitment that all right-of-way will be obtained by the municipality; and
- Availability of local funds (i.e. 50% local match, 10% local match, etc.).

If the project will include pedestrian and/or bicycle facilities, please include the following information:

- State if the pedestrian and/or bicycle facilities provide access to schools, parks, a large employer, multifamily or mixed-use residential, or shopping;
  - Population within one-half (1/2) mile of the facility; and
  - State if the facility will accommodate just pedestrians, bicyclist, or both.
- 1800 Teague Dr., Suite 100, Sherman, TX 75090  
[www.gcmppo.org](http://www.gcmppo.org)



May 6, 2024

The Honorable Karen Souther  
Mayor, City of Gunter  
105 N 4th Street  
Gunter, Texas 75058

RE: Proposed Transportation Projects for the 2050 Metropolitan Transportation Program (MTP)

Dear Mayor Souther:

The Grayson County Metropolitan Planning Organization (MPO), which is the MPO for Grayson County, has the responsibility of developing the 2050 Metropolitan Transportation Plan (MTP). The 2050 MTP is a comprehensive planning document which will guide the development of transportation facilities and services over the next twenty-five (25) years to best serve the citizens of Grayson County. Additionally, the 2050 MTP will include a list of projects the MPO intends to undertake over the next twenty-five (25) years.

The MPO would appreciate your assistance in determining viable transportation projects. Please provide a list of proposed transportation projects you wish to be considered for the 2050 MTP as well as any other sources of funding identified in the development process. Proposed transportation projects should be limited to TxDOT facilities or reliever routes identified in the 2024 Grayson County Thoroughfare Plan. For ease of itemizing and prioritizing projects, please submit your project requests in a spreadsheet format prioritized according to need. If possible, submit your spreadsheet in both hard copy and electronic formats. Minimum project information should include:

- Highway number;
- Project limits, length, and location map;
- Description of proposed work (limited to 80 characters);
- Estimated construction cost;
- Utility clearance status;
- Floodplain impacts;
- Engineering plan status and whether the municipality will provide the engineering or not;
- Right-of-way status and a commitment that all right-of-way will be obtained by the municipality; and
- Availability of local funds (i.e. 50% local match, 10% local match, etc.).

If the project will include pedestrian and/or bicycle facilities, please include the following information:

- State if the pedestrian and/or bicycle facilities provide access to schools, parks, a large employer, multifamily or mixed-use residential, or shopping;
  - Population within one-half (1/2) mile of the facility; and
  - State if the facility will accommodate just pedestrians, bicyclist, or both.
- 1800 Teague Dr., Suite 100, Sherman, TX 75090  
[www.gcmppo.org](http://www.gcmppo.org)

Proposed Transportation Projects for the 2050 Metropolitan Transportation Program (MTP)

May 6, 2024  
Page 2 of 2

The projects will be ranked by Decision Lens in accordance with the policy established by the Policy Board in Resolution 2021-06 dated September 29, 2021. Decision Lens uses key words located in the project description to assist with ranking projects. This process is described in the "Project Prioritization Scoring Technical Memorandum" found on the GCMPO website under "Other Planning Documents". Please note that project descriptions that do not sufficiently describe the work being completed will be rejected and the project descriptions are limited to eighty (80) characters.

Up to seven percent (7%) of the scoring process is dependent on the results of the ongoing transportation survey. One (1) point will be awarded for a particular project each time the project is specifically mentioned by a respondent in the transportation survey. Once all projects have been tallied, the points for each project will be divided by the total number of points received for all projects. This process will occur prior to the final score calculation, so there is an opportunity to leverage the Community Support criteria. The survey can be found at the following link:

<https://vh0ij75h9cu.typeform.com/to/18Lu2UYd>

A municipality must have adopted the 2024 Grayson County Thoroughfare Plan or have an adopted thoroughfare plan in substantial compliance with the 2024 Grayson County Thoroughfare Plan. Please email Clay Barnett at [barnettc@gcmppo.org](mailto:barnettc@gcmppo.org) for more information on the 2024 Grayson County Thoroughfare Plan.

Municipalities choosing to provide the engineering for a project will receive a credit of 9.18% of the construction cost towards the local match.

Please do not submit projects that the municipality is not interested in undertaking. All submitted projects will be ranked and **substitutions will not be permitted**. Any construction funds in excess of the amount submitted by the municipality as well as the identified local match **must** be submitted to TxDOT prior to the project being placed on the TxDOT Letting Schedule.

Please forward your list of proposed transportation projects to Mr. Clay Barnett, P.E. **by June 6, 2024 at 2:00 pm**. You may submit proposed projects by email to [barnettc@gcmppo.org](mailto:barnettc@gcmppo.org).

If you would like further information, you may contact me by email at [barnettc@gcmppo.org](mailto:barnettc@gcmppo.org) or call me at (903) 870-6543.

Sincerely,

Clay Barnett, P.E.  
Executive Director, Grayson County Metropolitan Planning Organization

1800 Teague Dr., Suite 100, Sherman, TX 75090  
[www.gcmppo.org](http://www.gcmppo.org)

Proposed Transportation Projects for the 2050 Metropolitan Transportation Program (MTP)

May 6, 2024  
Page 2 of 2

The projects will be ranked by Decision Lens in accordance with the policy established by the Policy Board in Resolution 2021-06 dated September 29, 2021. Decision Lens uses key words located in the project description to assist with ranking projects. This process is described in the "Project Prioritization Scoring Technical Memorandum" found on the GCMPO website under "Other Planning Documents". Please note that project descriptions that do not sufficiently describe the work being completed will be rejected and the project descriptions are limited to eighty (80) characters.

Up to seven percent (7%) of the scoring process is dependent on the results of the ongoing transportation survey. One (1) point will be awarded for a particular project each time the project is specifically mentioned by a respondent in the transportation survey. Once all projects have been tallied, the points for each project will be divided by the total number of points received for all projects. This process will occur prior to the final score calculation, so there is an opportunity to leverage the Community Support criteria. The survey can be found at the following link:

<https://vh0ij75h9cu.typeform.com/to/18Lu2UYd>

A municipality must have adopted the 2024 Grayson County Thoroughfare Plan or have an adopted thoroughfare plan in substantial compliance with the 2024 Grayson County Thoroughfare Plan. Please email Clay Barnett at [barnettc@gcmppo.org](mailto:barnettc@gcmppo.org) for more information on the 2024 Grayson County Thoroughfare Plan.

Municipalities choosing to provide the engineering for a project will receive a credit of 9.18% of the construction cost towards the local match.

Please do not submit projects that the municipality is not interested in undertaking. All submitted projects will be ranked and **substitutions will not be permitted**. Any construction funds in excess of the amount submitted by the municipality as well as the identified local match **must** be submitted to TxDOT prior to the project being placed on the TxDOT Letting Schedule.

Please forward your list of proposed transportation projects to Mr. Clay Barnett, P.E. **by June 6, 2024 at 2:00 pm**. You may submit proposed projects by email to [barnettc@gcmppo.org](mailto:barnettc@gcmppo.org).

If you would like further information, you may contact me by email at [barnettc@gcmppo.org](mailto:barnettc@gcmppo.org) or call me at (903) 870-6543.

Sincerely,

Clay Barnett, P.E.  
Executive Director, Grayson County Metropolitan Planning Organization

1800 Teague Dr., Suite 100, Sherman, TX 75090  
[www.gcmppo.org](http://www.gcmppo.org)



May 6, 2024

The Honorable Karla McDonald  
Mayor, City of Howe  
116 E. Haning St.  
Howe, TX 75459

RE: Proposed Transportation Projects for the 2050 Metropolitan Transportation Program (MTP)

Dear Mayor McDonald:

The Grayson County Metropolitan Planning Organization (MPO), which is the MPO for Grayson County, has the responsibility of developing the 2050 Metropolitan Transportation Plan (MTP). The 2050 MTP is a comprehensive planning document which will guide the development of transportation facilities and services over the next twenty-five (25) years to best serve the citizens of Grayson County. Additionally, the 2050 MTP will include a list of projects the MPO intends to undertake over the next twenty-five (25) years.

The MPO would appreciate your assistance in determining viable transportation projects. Please provide a list of proposed transportation projects you wish to be considered for the 2050 MTP as well as any other sources of funding identified in the development process. Proposed transportation projects should be limited to TxDOT facilities or reliever routes identified in the 2024 Grayson County Thoroughfare Plan. For ease of itemizing and prioritizing projects, please submit your project requests in a spreadsheet format prioritized according to need. If possible, submit your spreadsheet in both hard copy and electronic formats. Minimum project information should include:

- Highway number;
- Project limits, length, and location map;
- Description of proposed work (limited to 80 characters);
- Estimated construction cost;
- Utility clearance status;
- Floodplain impacts;
- Engineering plan status and whether the municipality will provide the engineering or not;
- Right-of-way status and a commitment that all right-of-way will be obtained by the municipality; and
- Availability of local funds (i.e. 50% local match, 10% local match, etc.).

If the project will include pedestrian and/or bicycle facilities, please include the following information:

- State if the pedestrian and/or bicycle facilities provide access to schools, parks, a large employer, multifamily or mixed-use residential, or shopping;
  - Population within one-half (1/2) mile of the facility; and
  - State if the facility will accommodate just pedestrians, bicyclist, or both.
- 1800 Teague Dr., Suite 100, Sherman, TX 75090  
[www.gcmppo.org](http://www.gcmppo.org)



May 6, 2024

The Honorable Elisa Beasley  
Mayor, City of Dorchester  
102 E Main Street  
Pilot Point, TX 76258

RE: Proposed Transportation Projects for the 2050 Metropolitan Transportation Program (MTP)

Dear Mayor Beasley:

The Grayson County Metropolitan Planning Organization (MPO), which is the MPO for Grayson County, has the responsibility of developing the 2050 Metropolitan Transportation Plan (MTP). The 2050 MTP is a comprehensive planning document which will guide the development of transportation facilities and services over the next twenty-five (25) years to best serve the citizens of Grayson County. Additionally, the 2050 MTP will include a list of projects the MPO intends to undertake over the next twenty-five (25) years.

The MPO would appreciate your assistance in determining viable transportation projects. Please provide a list of proposed transportation projects you wish to be considered for the 2050 MTP as well as any other sources of funding identified in the development process. Proposed transportation projects should be limited to TxDOT facilities or reliever routes identified in the 2024 Grayson County Thoroughfare Plan. For ease of itemizing and prioritizing projects, please submit your project requests in a spreadsheet format prioritized according to need. If possible, submit your spreadsheet in both hard copy and electronic formats. Minimum project information should include:

- Highway number;
- Project limits, length, and location map;
- Description of proposed work (limited to 80 characters);
- Estimated construction cost;
- Utility clearance status;
- Floodplain impacts;
- Engineering plan status and whether the municipality will provide the engineering or not;
- Right-of-way status and a commitment that all right-of-way will be obtained by the municipality; and
- Availability of local funds (i.e. 50% local match, 10% local match, etc.).

If the project will include pedestrian and/or bicycle facilities, please include the following information:

- State if the pedestrian and/or bicycle facilities provide access to schools, parks, a large employer, multifamily or mixed-use residential, or shopping;
  - Population within one-half (1/2) mile of the facility; and
  - State if the facility will accommodate just pedestrians, bicyclist, or both.
- 1800 Teague Dr., Suite 100, Sherman, TX 75090  
[www.gcmppo.org](http://www.gcmppo.org)

Proposed Transportation Projects for the 2050 Metropolitan Transportation Program (MTP)  
May 6, 2024  
Page 2 of 2

The projects will be ranked by Decision Lens in accordance with the policy established by the Policy Board in Resolution 2021-06 dated September 29, 2021. Decision Lens uses key words located in the project description to assist with ranking projects. This process is described in the "Project Prioritization Scoring Technical Memorandum" found on the GCMPO website under "Other Planning Documents". Please note that project descriptions that do not sufficiently describe the work being completed will be rejected and the project descriptions are limited to eighty (80) characters.

Up to seven percent (7%) of the scoring process is dependent on the results of the ongoing transportation survey. One (1) point will be awarded for a particular project each time the project is specifically mentioned by a respondent in the transportation survey. Once all projects have been tallied, the points for each project will be divided by the total number of points received for all projects. This process will occur prior to the final score calculation, so there is an opportunity to leverage the Community Support criteria. The survey can be found at the following link:

<https://vh0ji75h9cu.typeform.com/to/IBLu2UYd>

A municipality must have adopted the 2024 Grayson County Thoroughfare Plan or have an adopted thoroughfare plan in substantial compliance with the 2024 Grayson County Thoroughfare Plan. Please email Clay Barnett at [barnettc@gcmppo.org](mailto:barnettc@gcmppo.org) for more information on the 2024 Grayson County Thoroughfare Plan.

Municipalities choosing to provide the engineering for a project will receive a credit of 9.18% of the construction cost towards the local match.

Please do not submit projects that the municipality is not interested in undertaking. All submitted projects will be ranked and **substitutions will not be permitted**. Any construction funds in excess of the amount submitted by the municipality as well as the identified local match **must** be submitted to TxDOT prior to the project being placed on the TxDOT Letting Schedule.

Please forward your list of proposed transportation projects to Mr. Clay Barnett, P.E. **by June 6, 2024 at 2:00 pm**. You may submit proposed projects by email to [barnettc@gcmppo.org](mailto:barnettc@gcmppo.org).

If you would like further information, you may contact me by email at [barnettc@gcmppo.org](mailto:barnettc@gcmppo.org) or call me at (903) 870-6543.

Sincerely,

Clay Barnett, P.E.  
Executive Director, Grayson County Metropolitan Planning Organization

1800 Teague Dr., Suite 100, Sherman, TX 75090  
[www.gcmppo.org](http://www.gcmppo.org)

Proposed Transportation Projects for the 2050 Metropolitan Transportation Program (MTP)  
May 6, 2024  
Page 2 of 2

The projects will be ranked by Decision Lens in accordance with the policy established by the Policy Board in Resolution 2021-06 dated September 29, 2021. Decision Lens uses key words located in the project description to assist with ranking projects. This process is described in the "Project Prioritization Scoring Technical Memorandum" found on the GCMPO website under "Other Planning Documents". Please note that project descriptions that do not sufficiently describe the work being completed will be rejected and the project descriptions are limited to eighty (80) characters.

Up to seven percent (7%) of the scoring process is dependent on the results of the ongoing transportation survey. One (1) point will be awarded for a particular project each time the project is specifically mentioned by a respondent in the transportation survey. Once all projects have been tallied, the points for each project will be divided by the total number of points received for all projects. This process will occur prior to the final score calculation, so there is an opportunity to leverage the Community Support criteria. The survey can be found at the following link:

<https://vh0ji75h9cu.typeform.com/to/IBLu2UYd>

A municipality must have adopted the 2024 Grayson County Thoroughfare Plan or have an adopted thoroughfare plan in substantial compliance with the 2024 Grayson County Thoroughfare Plan. Please email Clay Barnett at [barnettc@gcmppo.org](mailto:barnettc@gcmppo.org) for more information on the 2024 Grayson County Thoroughfare Plan.

Municipalities choosing to provide the engineering for a project will receive a credit of 9.18% of the construction cost towards the local match.

Please do not submit projects that the municipality is not interested in undertaking. All submitted projects will be ranked and **substitutions will not be permitted**. Any construction funds in excess of the amount submitted by the municipality as well as the identified local match **must** be submitted to TxDOT prior to the project being placed on the TxDOT Letting Schedule.

Please forward your list of proposed transportation projects to Mr. Clay Barnett, P.E. **by June 6, 2024 at 2:00 pm**. You may submit proposed projects by email to [barnettc@gcmppo.org](mailto:barnettc@gcmppo.org).

If you would like further information, you may contact me by email at [barnettc@gcmppo.org](mailto:barnettc@gcmppo.org) or call me at (903) 870-6543.

Sincerely,

Clay Barnett, P.E.  
Executive Director, Grayson County Metropolitan Planning Organization

1800 Teague Dr., Suite 100, Sherman, TX 75090  
[www.gcmppo.org](http://www.gcmppo.org)





May 6, 2024

The Honorable Frank Budra  
Mayor, City of Pottsboro  
528 Hwy 120 E  
Pottsboro, TX 75076

RE: Proposed Transportation Projects for the 2050 Metropolitan Transportation Program (MTP)

Dear Mayor Budra:

The Grayson County Metropolitan Planning Organization (MPO), which is the MPO for Grayson County, has the responsibility of developing the 2050 Metropolitan Transportation Plan (MTP). The 2050 MTP is a comprehensive planning document which will guide the development of transportation facilities and services over the next twenty-five (25) years to best serve the citizens of Grayson County. Additionally, the 2050 MTP will include a list of projects the MPO intends to undertake over the next twenty-five (25) years.

The MPO would appreciate your assistance in determining viable transportation projects. Please provide a list of proposed transportation projects you wish to be considered for the 2050 MTP as well as any other sources of funding identified in the development process. Proposed transportation projects should be limited to TxDOT facilities or reliever routes identified in the 2024 Grayson County Thoroughfare Plan. For ease of itemizing and prioritizing projects, please submit your project requests in a spreadsheet format prioritized according to need. If possible, submit your spreadsheet in both hard copy and electronic formats. Minimum project information should include:

- Highway number;
- Project limits, length, and location map;
- Description of proposed work (limited to 80 characters);
- Estimated construction cost;
- Utility clearance status;
- Floodplain impacts;
- Engineering plan status and whether the municipality will provide the engineering or not;
- Right-of-way status and a commitment that all right-of-way will be obtained by the municipality; and
- Availability of local funds (i.e. 50% local match, 10% local match, etc.).

If the project will include pedestrian and/or bicycle facilities, please include the following information:

- State if the pedestrian and/or bicycle facilities provide access to schools, parks, a large employer, multifamily or mixed-use residential, or shopping;
  - Population within one-half (1/2) mile of the facility; and
  - State if the facility will accommodate just pedestrians, bicyclist, or both.
- 1800 Teague Dr., Suite 100, Sherman, TX 75090  
[www.gcmppo.org](http://www.gcmppo.org)



May 6, 2024

The Honorable Jaime Harris  
Mayor, City of Sadler  
308 S Main St  
Sadler, TX 76264

RE: Proposed Transportation Projects for the 2050 Metropolitan Transportation Program (MTP)

Dear Mayor Harris:

The Grayson County Metropolitan Planning Organization (MPO), which is the MPO for Grayson County, has the responsibility of developing the 2050 Metropolitan Transportation Plan (MTP). The 2050 MTP is a comprehensive planning document which will guide the development of transportation facilities and services over the next twenty-five (25) years to best serve the citizens of Grayson County. Additionally, the 2050 MTP will include a list of projects the MPO intends to undertake over the next twenty-five (25) years.

The MPO would appreciate your assistance in determining viable transportation projects. Please provide a list of proposed transportation projects you wish to be considered for the 2050 MTP as well as any other sources of funding identified in the development process. Proposed transportation projects should be limited to TxDOT facilities or reliever routes identified in the 2024 Grayson County Thoroughfare Plan. For ease of itemizing and prioritizing projects, please submit your project requests in a spreadsheet format prioritized according to need. If possible, submit your spreadsheet in both hard copy and electronic formats. Minimum project information should include:

- Highway number;
- Project limits, length, and location map;
- Description of proposed work (limited to 80 characters);
- Estimated construction cost;
- Utility clearance status;
- Floodplain impacts;
- Engineering plan status and whether the municipality will provide the engineering or not;
- Right-of-way status and a commitment that all right-of-way will be obtained by the municipality; and
- Availability of local funds (i.e. 50% local match, 10% local match, etc.).

If the project will include pedestrian and/or bicycle facilities, please include the following information:

- State if the pedestrian and/or bicycle facilities provide access to schools, parks, a large employer, multifamily or mixed-use residential, or shopping;
  - Population within one-half (1/2) mile of the facility; and
  - State if the facility will accommodate just pedestrians, bicyclist, or both.
- 1800 Teague Dr., Suite 100, Sherman, TX 75090  
[www.gcmppo.org](http://www.gcmppo.org)

Proposed Transportation Projects for the 2050 Metropolitan Transportation Program (MTP)  
May 6, 2024  
Page 2 of 2

The projects will be ranked by Decision Lens in accordance with the policy established by the Policy Board in Resolution 2021-06 dated September 29, 2021. Decision Lens uses key words located in the project description to assist with ranking projects. This process is described in the "Project Prioritization Scoring Technical Memorandum" found on the GCMPO website under "Other Planning Documents". Please note that project descriptions that do not sufficiently describe the work being completed will be rejected and the project descriptions are limited to eighty (80) characters.

Up to seven percent (7%) of the scoring process is dependent on the results of the ongoing transportation survey. One (1) point will be awarded for a particular project each time the project is specifically mentioned by a respondent in the transportation survey. Once all projects have been tallied, the points for each project will be divided by the total number of points received for all projects. This process will occur prior to the final score calculation, so there is an opportunity to leverage the Community Support criteria. The survey can be found at the following link:

<https://vh0ji75h9cu.typeform.com/to/18Lu2UYd>

A municipality must have adopted the 2024 Grayson County Thoroughfare Plan or have an adopted thoroughfare plan in substantial compliance with the 2024 Grayson County Thoroughfare Plan. Please email Clay Barnett at [barnettc@gcmppo.org](mailto:barnettc@gcmppo.org) for more information on the 2024 Grayson County Thoroughfare Plan.

Municipalities choosing to provide the engineering for a project will receive a credit of 9.18% of the construction cost towards the local match.

Please do not submit projects that the municipality is not interested in undertaking. All submitted projects will be ranked and **substitutions will not be permitted**. Any construction funds in excess of the amount submitted by the municipality as well as the identified local match **must** be submitted to TxDOT prior to the project being placed on the TxDOT Letting Schedule.

Please forward your list of proposed transportation projects to Mr. Clay Barnett, P.E. **by June 6, 2024 at 2:00 pm**. You may submit proposed projects by email to [barnettc@gcmppo.org](mailto:barnettc@gcmppo.org).

If you would like further information, you may contact me by email at [barnettc@gcmppo.org](mailto:barnettc@gcmppo.org) or call me at (903) 870-6543.

Sincerely,

Clay Barnett, P.E.  
Executive Director, Grayson County Metropolitan Planning Organization

1800 Teague Dr., Suite 100, Sherman, TX 75090  
[www.gcmppo.org](http://www.gcmppo.org)

Proposed Transportation Projects for the 2050 Metropolitan Transportation Program (MTP)  
May 6, 2024  
Page 2 of 2

The projects will be ranked by Decision Lens in accordance with the policy established by the Policy Board in Resolution 2021-06 dated September 29, 2021. Decision Lens uses key words located in the project description to assist with ranking projects. This process is described in the "Project Prioritization Scoring Technical Memorandum" found on the GCMPO website under "Other Planning Documents". Please note that project descriptions that do not sufficiently describe the work being completed will be rejected and the project descriptions are limited to eighty (80) characters.

Up to seven percent (7%) of the scoring process is dependent on the results of the ongoing transportation survey. One (1) point will be awarded for a particular project each time the project is specifically mentioned by a respondent in the transportation survey. Once all projects have been tallied, the points for each project will be divided by the total number of points received for all projects. This process will occur prior to the final score calculation, so there is an opportunity to leverage the Community Support criteria. The survey can be found at the following link:

<https://vh0ji75h9cu.typeform.com/to/18Lu2UYd>

A municipality must have adopted the 2024 Grayson County Thoroughfare Plan or have an adopted thoroughfare plan in substantial compliance with the 2024 Grayson County Thoroughfare Plan. Please email Clay Barnett at [barnettc@gcmppo.org](mailto:barnettc@gcmppo.org) for more information on the 2024 Grayson County Thoroughfare Plan.

Municipalities choosing to provide the engineering for a project will receive a credit of 9.18% of the construction cost towards the local match.

Please do not submit projects that the municipality is not interested in undertaking. All submitted projects will be ranked and **substitutions will not be permitted**. Any construction funds in excess of the amount submitted by the municipality as well as the identified local match **must** be submitted to TxDOT prior to the project being placed on the TxDOT Letting Schedule.

Please forward your list of proposed transportation projects to Mr. Clay Barnett, P.E. **by June 6, 2024 at 2:00 pm**. You may submit proposed projects by email to [barnettc@gcmppo.org](mailto:barnettc@gcmppo.org).

If you would like further information, you may contact me by email at [barnettc@gcmppo.org](mailto:barnettc@gcmppo.org) or call me at (903) 870-6543.

Sincerely,

Clay Barnett, P.E.  
Executive Director, Grayson County Metropolitan Planning Organization

1800 Teague Dr., Suite 100, Sherman, TX 75090  
[www.gcmppo.org](http://www.gcmppo.org)



May 6, 2024

The Honorable David Plyler  
Mayor, City of Sherman  
220 W. Mulberry St.  
Sherman, TX 75090

RE: Proposed Transportation Projects for the 2050 Metropolitan Transportation Program (MTP)

Dear Mayor Plyler:

The Grayson County Metropolitan Planning Organization (MPO), which is the MPO for Grayson County, has the responsibility of developing the 2050 Metropolitan Transportation Plan (MTP). The 2050 MTP is a comprehensive planning document which will guide the development of transportation facilities and services over the next twenty-five (25) years to best serve the citizens of Grayson County. Additionally, the 2050 MTP will include a list of projects the MPO intends to undertake over the next twenty-five (25) years.

The MPO would appreciate your assistance in determining viable transportation projects. Please provide a list of proposed transportation projects you wish to be considered for the 2050 MTP as well as any other sources of funding identified in the development process. Proposed transportation projects should be limited to TxDOT facilities or reliever routes identified in the 2024 Grayson County Thoroughfare Plan. For ease of itemizing and prioritizing projects, please submit your project requests in a spreadsheet format prioritized according to need. If possible, submit your spreadsheet in both hard copy and electronic formats. Minimum project information should include:

- Highway number;
- Project limits, length, and location map;
- Description of proposed work (limited to 80 characters);
- Estimated construction cost;
- Utility clearance status;
- Floodplain impacts;
- Engineering plan status and whether the municipality will provide the engineering or not;
- Right-of-way status and a commitment that all right-of-way will be obtained by the municipality; and
- Availability of local funds (i.e. 50% local match, 10% local match, etc.).

If the project will include pedestrian and/or bicycle facilities, please include the following information:

- State if the pedestrian and/or bicycle facilities provide access to schools, parks, a large employer, multifamily or mixed-use residential, or shopping;
- Population within one-half (1/2) mile of the facility; and
- State if the facility will accommodate just pedestrians, bicyclist, or both.

1800 Teague Dr., Suite 100, Sherman, TX 75090  
[www.gcmppo.org](http://www.gcmppo.org)



May 6, 2024

The Honorable Debra Thompson  
Mayor, City of Southmayd  
4525 Elementary Dr.  
Southmayd, TX 76268

RE: Proposed Transportation Projects for the 2050 Metropolitan Transportation Program (MTP)

Dear Mayor Thompson:

The Grayson County Metropolitan Planning Organization (MPO), which is the MPO for Grayson County, has the responsibility of developing the 2050 Metropolitan Transportation Plan (MTP). The 2050 MTP is a comprehensive planning document which will guide the development of transportation facilities and services over the next twenty-five (25) years to best serve the citizens of Grayson County. Additionally, the 2050 MTP will include a list of projects the MPO intends to undertake over the next twenty-five (25) years.

The MPO would appreciate your assistance in determining viable transportation projects. Please provide a list of proposed transportation projects you wish to be considered for the 2050 MTP as well as any other sources of funding identified in the development process. Proposed transportation projects should be limited to TxDOT facilities or reliever routes identified in the 2024 Grayson County Thoroughfare Plan. For ease of itemizing and prioritizing projects, please submit your project requests in a spreadsheet format prioritized according to need. If possible, submit your spreadsheet in both hard copy and electronic formats. Minimum project information should include:

- Highway number;
- Project limits, length, and location map;
- Description of proposed work (limited to 80 characters);
- Estimated construction cost;
- Utility clearance status;
- Floodplain impacts;
- Engineering plan status and whether the municipality will provide the engineering or not;
- Right-of-way status and a commitment that all right-of-way will be obtained by the municipality; and
- Availability of local funds (i.e. 50% local match, 10% local match, etc.).

If the project will include pedestrian and/or bicycle facilities, please include the following information:

- State if the pedestrian and/or bicycle facilities provide access to schools, parks, a large employer, multifamily or mixed-use residential, or shopping;
- Population within one-half (1/2) mile of the facility; and
- State if the facility will accommodate just pedestrians, bicyclist, or both.

1800 Teague Dr., Suite 100, Sherman, TX 75090  
[www.gcmppo.org](http://www.gcmppo.org)

Proposed Transportation Projects for the 2050 Metropolitan Transportation Program (MTP)  
May 6, 2024  
Page 2 of 2

The projects will be ranked by Decision Lens in accordance with the policy established by the Policy Board in Resolution 2021-06 dated September 29, 2021. Decision Lens uses key words located in the project description to assist with ranking projects. This process is described in the "Project Prioritization Scoring Technical Memorandum" found on the GCMPO website under "Other Planning Documents". Please note that project descriptions that do not sufficiently describe the work being completed will be rejected and the project descriptions are limited to eighty (80) characters.

Up to seven percent (7%) of the scoring process is dependent on the results of the ongoing transportation survey. One (1) point will be awarded for a particular project each time the project is specifically mentioned by a respondent in the transportation survey. Once all projects have been tallied, the points for each project will be divided by the total number of points received for all projects. This process will occur prior to the final score calculation, so there is an opportunity to leverage the Community Support criteria. The survey can be found at the following link:

<https://vh0ij75h9cu.typeform.com/to/18Lu2UYd>

A municipality must have adopted the 2024 Grayson County Thoroughfare Plan or have an adopted thoroughfare plan in substantial compliance with the 2024 Grayson County Thoroughfare Plan. Please email Clay Barnett at [barnettc@gcmppo.org](mailto:barnettc@gcmppo.org) for more information on the 2024 Grayson County Thoroughfare Plan.

Municipalities choosing to provide the engineering for a project will receive a credit of 9.18% of the construction cost towards the local match.

Please do not submit projects that the municipality is not interested in undertaking. All submitted projects will be ranked and **substitutions will not be permitted**. Any construction funds in excess of the amount submitted by the municipality as well as the identified local match **must** be submitted to TxDOT prior to the project being placed on the TxDOT Letting Schedule.

Please forward your list of proposed transportation projects to Mr. Clay Barnett, P.E. **by June 6, 2024 at 2:00 pm**. You may submit proposed projects by email to [barnettc@gcmppo.org](mailto:barnettc@gcmppo.org).

If you would like further information, you may contact me by email at [barnettc@gcmppo.org](mailto:barnettc@gcmppo.org) or call me at (903) 870-6543.

Sincerely,

Clay Barnett, P.E.  
Executive Director, Grayson County Metropolitan Planning Organization

1800 Teague Dr., Suite 100, Sherman, TX 75090  
[www.gcmppo.org](http://www.gcmppo.org)

Proposed Transportation Projects for the 2050 Metropolitan Transportation Program (MTP)  
May 6, 2024  
Page 2 of 2

The projects will be ranked by Decision Lens in accordance with the policy established by the Policy Board in Resolution 2021-06 dated September 29, 2021. Decision Lens uses key words located in the project description to assist with ranking projects. This process is described in the "Project Prioritization Scoring Technical Memorandum" found on the GCMPO website under "Other Planning Documents". Please note that project descriptions that do not sufficiently describe the work being completed will be rejected and the project descriptions are limited to eighty (80) characters.

Up to seven percent (7%) of the scoring process is dependent on the results of the ongoing transportation survey. One (1) point will be awarded for a particular project each time the project is specifically mentioned by a respondent in the transportation survey. Once all projects have been tallied, the points for each project will be divided by the total number of points received for all projects. This process will occur prior to the final score calculation, so there is an opportunity to leverage the Community Support criteria. The survey can be found at the following link:

<https://vh0ij75h9cu.typeform.com/to/18Lu2UYd>

A municipality must have adopted the 2024 Grayson County Thoroughfare Plan or have an adopted thoroughfare plan in substantial compliance with the 2024 Grayson County Thoroughfare Plan. Please email Clay Barnett at [barnettc@gcmppo.org](mailto:barnettc@gcmppo.org) for more information on the 2024 Grayson County Thoroughfare Plan.

Municipalities choosing to provide the engineering for a project will receive a credit of 9.18% of the construction cost towards the local match.

Please do not submit projects that the municipality is not interested in undertaking. All submitted projects will be ranked and **substitutions will not be permitted**. Any construction funds in excess of the amount submitted by the municipality as well as the identified local match **must** be submitted to TxDOT prior to the project being placed on the TxDOT Letting Schedule.

Please forward your list of proposed transportation projects to Mr. Clay Barnett, P.E. **by June 6, 2024 at 2:00 pm**. You may submit proposed projects by email to [barnettc@gcmppo.org](mailto:barnettc@gcmppo.org).

If you would like further information, you may contact me by email at [barnettc@gcmppo.org](mailto:barnettc@gcmppo.org) or call me at (903) 870-6543.

Sincerely,

Clay Barnett, P.E.  
Executive Director, Grayson County Metropolitan Planning Organization

1800 Teague Dr., Suite 100, Sherman, TX 75090  
[www.gcmppo.org](http://www.gcmppo.org)



May 6, 2024

The Honorable Craig Jezek  
Mayor, City of Tioga  
600 Main Street  
Tioga, TX 76271

RE: Proposed Transportation Projects for the 2050 Metropolitan Transportation Program (MTP)

Dear Mayor Jezek:

The Grayson County Metropolitan Planning Organization (MPO), which is the MPO for Grayson County, has the responsibility of developing the 2050 Metropolitan Transportation Plan (MTP). The 2050 MTP is a comprehensive planning document which will guide the development of transportation facilities and services over the next twenty-five (25) years to best serve the citizens of Grayson County. Additionally, the 2050 MTP will include a list of projects the MPO intends to undertake over the next twenty-five (25) years.

The MPO would appreciate your assistance in determining viable transportation projects. Please provide a list of proposed transportation projects you wish to be considered for the 2050 MTP as well as any other sources of funding identified in the development process. Proposed transportation projects should be limited to TxDOT facilities or reliever routes identified in the 2024 Grayson County Thoroughfare Plan. For ease of itemizing and prioritizing projects, please submit your project requests in a spreadsheet format prioritized according to need. If possible, submit your spreadsheet in both hard copy and electronic formats. Minimum project information should include:

- Highway number;
- Project limits, length, and location map;
- Description of proposed work (limited to 80 characters);
- Estimated construction cost;
- Utility clearance status;
- Floodplain impacts;
- Engineering plan status and whether the municipality will provide the engineering or not;
- Right-of-way status and a commitment that all right-of-way will be obtained by the municipality; and
- Availability of local funds (i.e. 50% local match, 10% local match, etc.).

If the project will include pedestrian and/or bicycle facilities, please include the following information:

- State if the pedestrian and/or bicycle facilities provide access to schools, parks, a large employer, multifamily or mixed-use residential, or shopping;
- Population within one-half (1/2) mile of the facility; and
- State if the facility will accommodate just pedestrians, bicyclist, or both.

1800 Teague Dr., Suite 100, Sherman, TX 75090  
[www.gcmppo.org](http://www.gcmppo.org)



May 6, 2024

The Honorable Daniel Harrison  
Mayor, City of Tom Bean  
201 S. Britton St.  
Tom Bean, Texas 75489

RE: Proposed Transportation Projects for the 2050 Metropolitan Transportation Program (MTP)

Dear Mayor Harrison:

The Grayson County Metropolitan Planning Organization (MPO), which is the MPO for Grayson County, has the responsibility of developing the 2050 Metropolitan Transportation Plan (MTP). The 2050 MTP is a comprehensive planning document which will guide the development of transportation facilities and services over the next twenty-five (25) years to best serve the citizens of Grayson County. Additionally, the 2050 MTP will include a list of projects the MPO intends to undertake over the next twenty-five (25) years.

The MPO would appreciate your assistance in determining viable transportation projects. Please provide a list of proposed transportation projects you wish to be considered for the 2050 MTP as well as any other sources of funding identified in the development process. Proposed transportation projects should be limited to TxDOT facilities or reliever routes identified in the 2024 Grayson County Thoroughfare Plan. For ease of itemizing and prioritizing projects, please submit your project requests in a spreadsheet format prioritized according to need. If possible, submit your spreadsheet in both hard copy and electronic formats. Minimum project information should include:

- Highway number;
- Project limits, length, and location map;
- Description of proposed work (limited to 80 characters);
- Estimated construction cost;
- Utility clearance status;
- Floodplain impacts;
- Engineering plan status and whether the municipality will provide the engineering or not;
- Right-of-way status and a commitment that all right-of-way will be obtained by the municipality; and
- Availability of local funds (i.e. 50% local match, 10% local match, etc.).

If the project will include pedestrian and/or bicycle facilities, please include the following information:

- State if the pedestrian and/or bicycle facilities provide access to schools, parks, a large employer, multifamily or mixed-use residential, or shopping;
- Population within one-half (1/2) mile of the facility; and
- State if the facility will accommodate just pedestrians, bicyclist, or both.

1800 Teague Dr., Suite 100, Sherman, TX 75090  
[www.gcmppo.org](http://www.gcmppo.org)

Proposed Transportation Projects for the 2050 Metropolitan Transportation Program (MTP)  
May 6, 2024  
Page 2 of 2

The projects will be ranked by Decision Lens in accordance with the policy established by the Policy Board in Resolution 2021-06 dated September 29, 2021. Decision Lens uses key words located in the project description to assist with ranking projects. This process is described in the "Project Prioritization Scoring Technical Memorandum" found on the GCMPO website under "Other Planning Documents". Please note that project descriptions that do not sufficiently describe the work being completed will be rejected and the project descriptions are limited to eighty (80) characters.

Up to seven percent (7%) of the scoring process is dependent on the results of the ongoing transportation survey. One (1) point will be awarded for a particular project each time the project is specifically mentioned by a respondent in the transportation survey. Once all projects have been tallied, the points for each project will be divided by the total number of points received for all projects. This process will occur prior to the final score calculation, so there is an opportunity to leverage the Community Support criteria. The survey can be found at the following link:

<https://vh0ij75h9cu.typeform.com/to/18Lu2UYd>

A municipality must have adopted the 2024 Grayson County Thoroughfare Plan or have an adopted thoroughfare plan in substantial compliance with the 2024 Grayson County Thoroughfare Plan. Please email Clay Barnett at [barnettc@gcmppo.org](mailto:barnettc@gcmppo.org) for more information on the 2024 Grayson County Thoroughfare Plan.

Municipalities choosing to provide the engineering for a project will receive a credit of 9.18% of the construction cost towards the local match.

Please do not submit projects that the municipality is not interested in undertaking. All submitted projects will be ranked and **substitutions will not be permitted**. Any construction funds in excess of the amount submitted by the municipality as well as the identified local match **must** be submitted to TxDOT prior to the project being placed on the TxDOT Letting Schedule.

Please forward your list of proposed transportation projects to Mr. Clay Barnett, P.E. **by June 6, 2024 at 2:00 pm**. You may submit proposed projects by email to [barnettc@gcmppo.org](mailto:barnettc@gcmppo.org).

If you would like further information, you may contact me by email at [barnettc@gcmppo.org](mailto:barnettc@gcmppo.org) or call me at (903) 870-6543.

Sincerely,

Clay Barnett, P.E.  
Executive Director, Grayson County Metropolitan Planning Organization

1800 Teague Dr., Suite 100, Sherman, TX 75090  
[www.gcmppo.org](http://www.gcmppo.org)

Proposed Transportation Projects for the 2050 Metropolitan Transportation Program (MTP)  
May 6, 2024  
Page 2 of 2

The projects will be ranked by Decision Lens in accordance with the policy established by the Policy Board in Resolution 2021-06 dated September 29, 2021. Decision Lens uses key words located in the project description to assist with ranking projects. This process is described in the "Project Prioritization Scoring Technical Memorandum" found on the GCMPO website under "Other Planning Documents". Please note that project descriptions that do not sufficiently describe the work being completed will be rejected and the project descriptions are limited to eighty (80) characters.

Up to seven percent (7%) of the scoring process is dependent on the results of the ongoing transportation survey. One (1) point will be awarded for a particular project each time the project is specifically mentioned by a respondent in the transportation survey. Once all projects have been tallied, the points for each project will be divided by the total number of points received for all projects. This process will occur prior to the final score calculation, so there is an opportunity to leverage the Community Support criteria. The survey can be found at the following link:

<https://vh0ij75h9cu.typeform.com/to/18Lu2UYd>

A municipality must have adopted the 2024 Grayson County Thoroughfare Plan or have an adopted thoroughfare plan in substantial compliance with the 2024 Grayson County Thoroughfare Plan. Please email Clay Barnett at [barnettc@gcmppo.org](mailto:barnettc@gcmppo.org) for more information on the 2024 Grayson County Thoroughfare Plan.

Municipalities choosing to provide the engineering for a project will receive a credit of 9.18% of the construction cost towards the local match.

Please do not submit projects that the municipality is not interested in undertaking. All submitted projects will be ranked and **substitutions will not be permitted**. Any construction funds in excess of the amount submitted by the municipality as well as the identified local match **must** be submitted to TxDOT prior to the project being placed on the TxDOT Letting Schedule.

Please forward your list of proposed transportation projects to Mr. Clay Barnett, P.E. **by June 6, 2024 at 2:00 pm**. You may submit proposed projects by email to [barnettc@gcmppo.org](mailto:barnettc@gcmppo.org).

If you would like further information, you may contact me by email at [barnettc@gcmppo.org](mailto:barnettc@gcmppo.org) or call me at (903) 870-6543.

Sincerely,

Clay Barnett, P.E.  
Executive Director, Grayson County Metropolitan Planning Organization

1800 Teague Dr., Suite 100, Sherman, TX 75090  
[www.gcmppo.org](http://www.gcmppo.org)



May 6, 2024

Noel Paramanatham, P.E.  
Paris District Engineer, TxDOT  
1365 N. Main St.  
Paris, TX 75460

RE: Proposed Transportation Projects for the 2050 Metropolitan Transportation Program (MTP)

Dear Mr. Paramanatham:

The Grayson County Metropolitan Planning Organization (MPO), which is the MPO for Grayson County, has the responsibility of developing the 2050 Metropolitan Transportation Plan (MTP). The 2050 MTP is a comprehensive planning document which will guide the development of transportation facilities and services over the next twenty-five (25) years to best serve the citizens of Grayson County. Additionally, the 2050 MTP will include a list of projects the MPO intends to undertake over the next twenty-five (25) years.

The MPO would appreciate your assistance in determining viable transportation projects. Please provide a list of proposed transportation projects you wish to be considered for the 2050 MTP as well as any other sources of funding identified in the development process. Proposed transportation projects should be limited to TxDOT facilities or reliever routes identified in the 2024 Grayson County Thoroughfare Plan. For ease of itemizing and prioritizing projects, please submit your project requests in a spreadsheet format prioritized according to need. If possible, submit your spreadsheet in both hard copy and electronic formats. Minimum project information should include:

- Highway number;
- Project limits, length, and location map;
- Description of proposed work (limited to 80 characters);
- Estimated construction cost;
- Utility clearance status;
- Floodplain impacts;
- Engineering plan status and whether the municipality will provide the engineering or not;
- Right-of-way status and a commitment that all right-of-way will be obtained by the municipality; and
- Availability of local funds (i.e. 50% local match, 10% local match, etc.).

If the project will include pedestrian and/or bicycle facilities, please include the following information:

- State if the pedestrian and/or bicycle facilities provide access to schools, parks, a large employer, multifamily or mixed-use residential, or shopping;
- Population within one-half (1/2) mile of the facility; and
- State if the facility will accommodate just pedestrians, bicyclist, or both.

1800 Teague Dr., Suite 100, Sherman, TX 75090  
[www.gcmppo.org](http://www.gcmppo.org)



May 6, 2024

The Honorable Jim Atchison  
Mayor, City of Van Alstyne  
152 N. Main Dr.  
Van Alstyne, TX 75495

RE: Proposed Transportation Projects for the 2050 Metropolitan Transportation Program (MTP)

Dear Mayor Atchison:

The Grayson County Metropolitan Planning Organization (MPO), which is the MPO for Grayson County, has the responsibility of developing the 2050 Metropolitan Transportation Plan (MTP). The 2050 MTP is a comprehensive planning document which will guide the development of transportation facilities and services over the next twenty-five (25) years to best serve the citizens of Grayson County. Additionally, the 2050 MTP will include a list of projects the MPO intends to undertake over the next twenty-five (25) years.

The MPO would appreciate your assistance in determining viable transportation projects. Please provide a list of proposed transportation projects you wish to be considered for the 2050 MTP as well as any other sources of funding identified in the development process. Proposed transportation projects should be limited to TxDOT facilities or reliever routes identified in the 2024 Grayson County Thoroughfare Plan. For ease of itemizing and prioritizing projects, please submit your project requests in a spreadsheet format prioritized according to need. If possible, submit your spreadsheet in both hard copy and electronic formats. Minimum project information should include:

- Highway number;
- Project limits, length, and location map;
- Description of proposed work (limited to 80 characters);
- Estimated construction cost;
- Utility clearance status;
- Floodplain impacts;
- Engineering plan status and whether the municipality will provide the engineering or not;
- Right-of-way status and a commitment that all right-of-way will be obtained by the municipality; and
- Availability of local funds (i.e. 50% local match, 10% local match, etc.).

If the project will include pedestrian and/or bicycle facilities, please include the following information:

- State if the pedestrian and/or bicycle facilities provide access to schools, parks, a large employer, multifamily or mixed-use residential, or shopping;
- Population within one-half (1/2) mile of the facility; and
- State if the facility will accommodate just pedestrians, bicyclist, or both.

1800 Teague Dr., Suite 100, Sherman, TX 75090  
[www.gcmppo.org](http://www.gcmppo.org)

Proposed Transportation Projects for the 2050 Metropolitan Transportation Program (MTP)  
May 6, 2024  
Page 2 of 2

The projects will be ranked by Decision Lens in accordance with the policy established by the Policy Board in Resolution 2021-06 dated September 29, 2021. Decision Lens uses key words located in the project description to assist with ranking projects. This process is described in the "Project Prioritization Scoring Technical Memorandum" found on the GCMPO website under "Other Planning Documents". Please note that project descriptions that do not sufficiently describe the work being completed will be rejected and the project descriptions are limited to eighty (80) characters.

Up to seven percent (7%) of the scoring process is dependent on the results of the ongoing transportation survey. One (1) point will be awarded for a particular project each time the project is specifically mentioned by a respondent in the transportation survey. Once all projects have been tallied, the points for each project will be divided by the total number of points received for all projects. This process will occur prior to the final score calculation, so there is an opportunity to leverage the Community Support criteria. The survey can be found at the following link:

<https://vh0ij75h9cu.typeform.com/to/18Lu2UYd>

A municipality must have adopted the 2024 Grayson County Thoroughfare Plan or have an adopted thoroughfare plan in substantial compliance with the 2024 Grayson County Thoroughfare Plan. Please email Clay Barnett at [barnettc@gcmppo.org](mailto:barnettc@gcmppo.org) for more information on the 2024 Grayson County Thoroughfare Plan.

Municipalities choosing to provide the engineering for a project will receive a credit of 9.18% of the construction cost towards the local match.

Please do not submit projects that the municipality is not interested in undertaking. All submitted projects will be ranked and **substitutions will not be permitted**. Any construction funds in excess of the amount submitted by the municipality as well as the identified local match **must** be submitted to TxDOT prior to the project being placed on the TxDOT Letting Schedule.

Please forward your list of proposed transportation projects to Mr. Clay Barnett, P.E. **by June 6, 2024 at 2:00 pm**. You may submit proposed projects by email to [barnettc@gcmppo.org](mailto:barnettc@gcmppo.org).

If you would like further information, you may contact me by email at [barnettc@gcmppo.org](mailto:barnettc@gcmppo.org) or call me at (903) 870-6543.

Sincerely,

Clay Barnett, P.E.  
Executive Director, Grayson County Metropolitan Planning Organization

1800 Teague Dr., Suite 100, Sherman, TX 75090  
[www.gcmppo.org](http://www.gcmppo.org)

Proposed Transportation Projects for the 2050 Metropolitan Transportation Program (MTP)  
May 6, 2024  
Page 2 of 2

The projects will be ranked by Decision Lens in accordance with the policy established by the Policy Board in Resolution 2021-06 dated September 29, 2021. Decision Lens uses key words located in the project description to assist with ranking projects. This process is described in the "Project Prioritization Scoring Technical Memorandum" found on the GCMPO website under "Other Planning Documents". Please note that project descriptions that do not sufficiently describe the work being completed will be rejected and the project descriptions are limited to eighty (80) characters.

Up to seven percent (7%) of the scoring process is dependent on the results of the ongoing transportation survey. One (1) point will be awarded for a particular project each time the project is specifically mentioned by a respondent in the transportation survey. Once all projects have been tallied, the points for each project will be divided by the total number of points received for all projects. This process will occur prior to the final score calculation, so there is an opportunity to leverage the Community Support criteria. The survey can be found at the following link:

<https://vh0ij75h9cu.typeform.com/to/18Lu2UYd>

A municipality must have adopted the 2024 Grayson County Thoroughfare Plan or have an adopted thoroughfare plan in substantial compliance with the 2024 Grayson County Thoroughfare Plan. Please email Clay Barnett at [barnettc@gcmppo.org](mailto:barnettc@gcmppo.org) for more information on the 2024 Grayson County Thoroughfare Plan.

Municipalities choosing to provide the engineering for a project will receive a credit of 9.18% of the construction cost towards the local match.

Please do not submit projects that the municipality is not interested in undertaking. All submitted projects will be ranked and **substitutions will not be permitted**. Any construction funds in excess of the amount submitted by the municipality as well as the identified local match **must** be submitted to TxDOT prior to the project being placed on the TxDOT Letting Schedule.

Please forward your list of proposed transportation projects to Mr. Clay Barnett, P.E. **by June 6, 2024 at 2:00 pm**. You may submit proposed projects by email to [barnettc@gcmppo.org](mailto:barnettc@gcmppo.org).

If you would like further information, you may contact me by email at [barnettc@gcmppo.org](mailto:barnettc@gcmppo.org) or call me at (903) 870-6543.

Sincerely,

Clay Barnett, P.E.  
Executive Director, Grayson County Metropolitan Planning Organization

1800 Teague Dr., Suite 100, Sherman, TX 75090  
[www.gcmppo.org](http://www.gcmppo.org)





May 6, 2024

The Honorable David Blaylock  
Mayor, City of Whitesboro  
111 W. Main St.  
Whitesboro, Texas 76273

RE: Proposed Transportation Projects for the 2050 Metropolitan Transportation Program (MTP)

Dear Mayor Blaylock:

The Grayson County Metropolitan Planning Organization (MPO), which is the MPO for Grayson County, has the responsibility of developing the 2050 Metropolitan Transportation Plan (MTP). The 2050 MTP is a comprehensive planning document which will guide the development of transportation facilities and services over the next twenty-five (25) years to best serve the citizens of Grayson County. Additionally, the 2050 MTP will include a list of projects the MPO intends to undertake over the next twenty-five (25) years.

The MPO would appreciate your assistance in determining viable transportation projects. Please provide a list of proposed transportation projects you wish to be considered for the 2050 MTP as well as any other sources of funding identified in the development process. Proposed transportation projects should be limited to TxDOT facilities or reliever routes identified in the 2024 Grayson County Thoroughfare Plan. For ease of itemizing and prioritizing projects, please submit your project requests in a spreadsheet format prioritized according to need. If possible, submit your spreadsheet in both hard copy and electronic formats. Minimum project information should include:

- Highway number;
- Project limits, length, and location map;
- Description of proposed work (limited to 80 characters);
- Estimated construction cost;
- Utility clearance status;
- Floodplain impacts;
- Engineering plan status and whether the municipality will provide the engineering or not;
- Right-of-way status and a commitment that all right-of-way will be obtained by the municipality; and
- Availability of local funds (i.e. 50% local match, 10% local match, etc.).

If the project will include pedestrian and/or bicycle facilities, please include the following information:

- State if the pedestrian and/or bicycle facilities provide access to schools, parks, a large employer, multifamily or mixed-use residential, or shopping;
  - Population within one-half (1/2) mile of the facility; and
  - State if the facility will accommodate just pedestrians, bicyclist, or both.
- 1800 Teague Dr., Suite 100, Sherman, TX 75090  
[www.gcmppo.org](http://www.gcmppo.org)



May 6, 2024

The Honorable Tona Shiplet  
Mayor, City of Whitewright  
206 W Grand Ave  
Whitewright, TX 75491

RE: Proposed Transportation Projects for the 2050 Metropolitan Transportation Program (MTP)

Dear Mayor Shiplet:

The Grayson County Metropolitan Planning Organization (MPO), which is the MPO for Grayson County, has the responsibility of developing the 2050 Metropolitan Transportation Plan (MTP). The 2050 MTP is a comprehensive planning document which will guide the development of transportation facilities and services over the next twenty-five (25) years to best serve the citizens of Grayson County. Additionally, the 2050 MTP will include a list of projects the MPO intends to undertake over the next twenty-five (25) years.

The MPO would appreciate your assistance in determining viable transportation projects. Please provide a list of proposed transportation projects you wish to be considered for the 2050 MTP as well as any other sources of funding identified in the development process. Proposed transportation projects should be limited to TxDOT facilities or reliever routes identified in the 2024 Grayson County Thoroughfare Plan. For ease of itemizing and prioritizing projects, please submit your project requests in a spreadsheet format prioritized according to need. If possible, submit your spreadsheet in both hard copy and electronic formats. Minimum project information should include:

- Highway number;
- Project limits, length, and location map;
- Description of proposed work (limited to 80 characters);
- Estimated construction cost;
- Utility clearance status;
- Floodplain impacts;
- Engineering plan status and whether the municipality will provide the engineering or not;
- Right-of-way status and a commitment that all right-of-way will be obtained by the municipality; and
- Availability of local funds (i.e. 50% local match, 10% local match, etc.).

If the project will include pedestrian and/or bicycle facilities, please include the following information:

- State if the pedestrian and/or bicycle facilities provide access to schools, parks, a large employer, multifamily or mixed-use residential, or shopping;
  - Population within one-half (1/2) mile of the facility; and
  - State if the facility will accommodate just pedestrians, bicyclist, or both.
- 1800 Teague Dr., Suite 100, Sherman, TX 75090  
[www.gcmppo.org](http://www.gcmppo.org)

Proposed Transportation Projects for the 2050 Metropolitan Transportation Program (MTP)  
May 6, 2024  
Page 2 of 2

The projects will be ranked by Decision Lens in accordance with the policy established by the Policy Board in Resolution 2021-06 dated September 29, 2021. Decision Lens uses key words located in the project description to assist with ranking projects. This process is described in the "Project Prioritization Scoring Technical Memorandum" found on the GCMPO website under "Other Planning Documents". Please note that project descriptions that do not sufficiently describe the work being completed will be rejected and the project descriptions are limited to eighty (80) characters.

Up to seven percent (7%) of the scoring process is dependent on the results of the ongoing transportation survey. One (1) point will be awarded for a particular project each time the project is specifically mentioned by a respondent in the transportation survey. Once all projects have been tallied, the points for each project will be divided by the total number of points received for all projects. This process will occur prior to the final score calculation, so there is an opportunity to leverage the Community Support criteria. The survey can be found at the following link:

<https://vh0ji75h9cu.typeform.com/to/18Lu2UYd>

A municipality must have adopted the 2024 Grayson County Thoroughfare Plan or have an adopted thoroughfare plan in substantial compliance with the 2024 Grayson County Thoroughfare Plan. Please email Clay Barnett at [barnettc@gcmppo.org](mailto:barnettc@gcmppo.org) for more information on the 2024 Grayson County Thoroughfare Plan.

Municipalities choosing to provide the engineering for a project will receive a credit of 9.18% of the construction cost towards the local match.

Please do not submit projects that the municipality is not interested in undertaking. All submitted projects will be ranked and **substitutions will not be permitted**. Any construction funds in excess of the amount submitted by the municipality as well as the identified local match **must** be submitted to TxDOT prior to the project being placed on the TxDOT Letting Schedule.

Please forward your list of proposed transportation projects to Mr. Clay Barnett, P.E. by June 6, 2024 at 2:00 pm. You may submit proposed projects by email to [barnettc@gcmppo.org](mailto:barnettc@gcmppo.org).

If you would like further information, you may contact me by email at [barnettc@gcmppo.org](mailto:barnettc@gcmppo.org) or call me at (903) 870-6543.

Sincerely,

Clay Barnett, P.E.  
Executive Director, Grayson County Metropolitan Planning Organization

1800 Teague Dr., Suite 100, Sherman, TX 75090  
[www.gcmppo.org](http://www.gcmppo.org)

Proposed Transportation Projects for the 2050 Metropolitan Transportation Program (MTP)  
May 6, 2024  
Page 2 of 2

The projects will be ranked by Decision Lens in accordance with the policy established by the Policy Board in Resolution 2021-06 dated September 29, 2021. Decision Lens uses key words located in the project description to assist with ranking projects. This process is described in the "Project Prioritization Scoring Technical Memorandum" found on the GCMPO website under "Other Planning Documents". Please note that project descriptions that do not sufficiently describe the work being completed will be rejected and the project descriptions are limited to eighty (80) characters.

Up to seven percent (7%) of the scoring process is dependent on the results of the ongoing transportation survey. One (1) point will be awarded for a particular project each time the project is specifically mentioned by a respondent in the transportation survey. Once all projects have been tallied, the points for each project will be divided by the total number of points received for all projects. This process will occur prior to the final score calculation, so there is an opportunity to leverage the Community Support criteria. The survey can be found at the following link:

<https://vh0ji75h9cu.typeform.com/to/18Lu2UYd>

A municipality must have adopted the 2024 Grayson County Thoroughfare Plan or have an adopted thoroughfare plan in substantial compliance with the 2024 Grayson County Thoroughfare Plan. Please email Clay Barnett at [barnettc@gcmppo.org](mailto:barnettc@gcmppo.org) for more information on the 2024 Grayson County Thoroughfare Plan.

Municipalities choosing to provide the engineering for a project will receive a credit of 9.18% of the construction cost towards the local match.

Please do not submit projects that the municipality is not interested in undertaking. All submitted projects will be ranked and **substitutions will not be permitted**. Any construction funds in excess of the amount submitted by the municipality as well as the identified local match **must** be submitted to TxDOT prior to the project being placed on the TxDOT Letting Schedule.

Please forward your list of proposed transportation projects to Mr. Clay Barnett, P.E. by June 6, 2024 at 2:00 pm. You may submit proposed projects by email to [barnettc@gcmppo.org](mailto:barnettc@gcmppo.org).

If you would like further information, you may contact me by email at [barnettc@gcmppo.org](mailto:barnettc@gcmppo.org) or call me at (903) 870-6543.

Sincerely,

Clay Barnett, P.E.  
Executive Director, Grayson County Metropolitan Planning Organization

1800 Teague Dr., Suite 100, Sherman, TX 75090  
[www.gcmppo.org](http://www.gcmppo.org)

# Public Meeting 2 Outreach Notices

## **Notice of Public Meeting**

### **Grayson County MPO 2050 MTP**

Sherman, TX - The Grayson County Metropolitan Planning Organization (MPO) will conduct a public meeting to be held at the TxDOT Sherman Area Office located at 3904 S U.S. 75, Sherman, TX 75092 on Wednesday, September 18, 2024 at 9:00 am. The meeting can also be attended virtually. Instructions on how to connect to the public meeting virtually can be found at [www.gcmppo.org](http://www.gcmppo.org). The purpose of the meeting is to offer the public an opportunity to review and comment on the draft 2050 Metropolitan Transportation Plan (MTP). The MTP is a comprehensive planning document which will guide the development of transportation facilities and services over the next twenty-five (25) years to best serve citizens within Grayson County. The draft 2050 MTP is being made available for public review and comment and can be found on the front page of the MPO's website at [www.gcmppo.org](http://www.gcmppo.org). Comments may be presented at the meeting or submitted by U.S. mail to:

Huitt-Zollars, Inc.  
1800 Teague Drive, Suite 100  
Sherman, TX 75090

Comments may also be submitted by email to: [cbarnett@huitt-zollars.com](mailto:cbarnett@huitt-zollars.com). All comments must be received by 2:00 pm on September 30, 2024 to be included in the public record.



## PUBLIC NOTICE

Do not remove until:  
October 3, 2024

For More Information Contact:  
Clay Barnett, 903-328-2090

### **GRAYSON COUNTY MPO RELEASES THE DRAFT 2050 METROPOLITAN TRANSPORTATION PLAN (MTP) FOR PUBLIC REVIEW AND COMMENT**

SHERMAN, TX (September 3, 2024) – The Grayson County Metropolitan Planning Organization (GCMPO) is the organization charged with transportation planning for the greater Sherman-Denison Urbanized Area, which includes Grayson County, and is the recipient of federal planning funds.

The GCMPO is releasing the draft 2050 MTP for public review and comment. The MTP is a comprehensive planning document which will guide the development of transportation facilities and services over the next twenty-five (25) years to best serve citizens within Grayson County. The draft 2050 MTP can be found on the front page of the GCMPO's website at [www.gcmppo.org](http://www.gcmppo.org).

In addition, the GCMPO will host a public meeting on September 18, 2024 at 9:00 am at the TxDOT Sherman Area Office located at:

3904 S U.S. 75  
Sherman, TX 75092

The public meeting can also be attended virtually. Instructions on how to connect to the public meeting virtually can also be found at [www.gcmppo.org](http://www.gcmppo.org).

Comments may be submitted by email to: [cbarnett@huitt-zollars.com](mailto:cbarnett@huitt-zollars.com). All comments must be received by 2:00 pm on September 30, 2024 to be included in the public record. The draft 2050 MTP will be placed before the GCMPO Policy Board at its Wednesday, October 2, 2024 meeting for approval.

The GCMPO staff looks forward to hearing from you!

1800 Teague Drive, Suite 100, Sherman, TX 75090  
[www.gcmppo.org](http://www.gcmppo.org)



## MEDIA RELEASE

For Immediate Release:  
September 3, 2024

For More Information Contact:  
Clay Barnett, 903-328-2090

### **GRAYSON COUNTY MPO RELEASES THE DRAFT 2050 METROPOLITAN TRANSPORTATION PLAN (MTP) FOR PUBLIC REVIEW AND COMMENT**

SHERMAN, TX (September 3, 2024) – The Grayson County Metropolitan Planning Organization (GCMPO) is the organization charged with transportation planning for the greater Sherman-Denison Urbanized Area, which includes Grayson County, and is the recipient of federal planning funds.

The GCMPO is releasing the draft 2050 MTP for public review and comment. The MTP is a comprehensive planning document which will guide the development of transportation facilities and services over the next twenty-five (25) years to best serve citizens within Grayson County. “We’d like to hear people’s thoughts on future transportation projects in Sherman, Denison and surrounding communities,” said MPO Director Clay Barnett. “We’ve conducted community surveys, talked to people and are coming back to the public to share draft recommendations on September 18 that our consultant team has started to piece together.” The draft 2050 MTP can be found on the front page of the GCMPO’s website at [www.gcmpo.org](http://www.gcmpo.org).

In addition, the GCMPO will host a public meeting on September 18, 2024 at 9:00 am at the TxDOT Sherman Area Office located at:

3904 S U.S. 75  
Sherman, TX 75092

The public meeting can also be attended virtually. Instructions on how to connect to the public meeting virtually can also be found at [www.gcmpo.org](http://www.gcmpo.org).

Comments may be submitted by email to: [cbarnett@huitt-zollars.com](mailto:cbarnett@huitt-zollars.com). All comments must be received by 2:00 pm on September 30, 2024 to be included in the public record. The draft 2050 MTP will be placed before the GCMPO Policy Board at its Wednesday, October 2, 2024 meeting for approval.

The GCMPO staff looks forward to hearing from you!

1800 Teague Drive, Suite 100, Sherman, TX 75090  
[www.gcmpo.org](http://www.gcmpo.org)



# Public Meeting 2 Materials

9/20/2024

Grayson County MPO

2050 Metropolitan Transportation Plan

## Public Meeting 2

TxDOT Sherman Area Engineer And Maintenance Facility

September 18, 2024

Promoting transportation systems that efficiently maximize the mobility of people and goods with minimal negative impact.

**GRAYSON COUNTY MPO**  
METROPOLITAN PLANNING ORGANIZATION  
INTERMODAL URBAN TRANSPORTATION PLANNING



1

Grayson County MPO

## A Little About Me

Clay Barnett, P.E. (TX 90854)

- BS in Civil Engineering from Texas A&M University in 1997
- MBA from the University of Texas at Dallas in 2011
- Received a Professional Engineering License in 2003
- 9 years in Civil Engineering Consulting
- 10 Years in Municipal Government
  - 5 years with the Town of Addison as the City Engineer where I substituted on the Surface Transportation Technical Committee on occasion
  - 5 Years with the City of Sherman as the Director of Public Works and Engineering where I served on the TAC
- 6 years with Grayson County as the Executive Director of the Grayson County MPO, Director of Development Services/County Engineer
- Currently services as Vice President for Huitt-Zollars in their Sherman office
- Professional Affiliations
  - State Treasurer for the Texas Society of Professional Engineers
  - 4 years as the representative for Non-TMA Place 2 for the Texas Association of MPOs
- In my spare time I enjoy camping & fishing



2

1

Grayson County MPO

## A Little About Me

Grace Zaborski

- BA in Environmental Studies (planning concentration) from Drexel University in 2023
- 2022 Udall Scholar, Environment Category
- Previous experience in urban waste management and sustainability planning
- Transportation Planner at the Huitt-Zollars Philadelphia office
- Professional Affiliations
  - Young Professionals in Transportation
  - Women in Transportation
- In my free time I like to read, hike, and do trivia with my friends every Wednesday



3

Grayson County MPO

## Grayson County MPO

- Responsible for Transportation Planning in Grayson County
- Designated by DOT when U.S. Census urban area population exceeds 50,000
- Three main work products:
  - Unified Planning Work Program
  - Metropolitan Transportation Plan
  - Transportation Improvement Program



4

2

Grayson County MPO

Unified Planning Work Program

This document covers two years and is essentially a “program budget” and outlines:

- What planning efforts and studies the MPO intends to undertake
- How much these studies and plans will cost
- How these studies and plans will be funded (federal, state, and local)
- Objectives or anticipated results of plans and/or studies
- Who will undertake the work (TxDOT, MPO staff, Consultant)

5

Grayson County MPO

Transportation Improvement Program

- This document shows how the MTP will be implemented
  - Covers a 4-year period
  - Updated every two years
  - All “capacity enhancement projects” must have come out of the MTP
  - Must be fiscally constrained

Fiscal Year	CSF	Project #	Facility	Limits		Description	1 - Preventative Maintenance	20 - Urban Mobility	3.C - Local Contribution	4 - Congestion Connectivity, Corridor Projects (Prog 7 & 8C)	11 - District Discretionary	12 - Commuter Discretionary	Total
				From	To								
2023													
	0047-18-089	GC2025-01	US 75	NORTH LOY LAKE ROAD	US 82	WIDEN FROM 4 TO 6 LANE	\$27,758,400	\$68,900,000	\$2,000,000	\$10,100,000		\$9,480,000	\$118,238,400
2024													
	No projects at this time												
2025													
	0047-13-033	SD2024-01	US 75	FM 902	COLLIN COUNTY LINE (MPO BOUNDARY)	WIDEN FROM 4 TO 6 LANE		\$13,900,000	\$4,710,000	\$2,660,000	\$600,000	\$33,770,000	\$55,540,000
2026													
	0047-01-091	GC2026-01	US 75	FM 902	FM 1417	WIDEN FROM 4 TO 6 LANE		\$16,600,000	\$3,100,000			\$29,500,000	\$59,100,000
Total							\$99,300,000	\$19,710,000	\$12,760,000	\$600,000	\$72,753,200	\$232,881,600	

6

Grayson County MPO

# Metropolitan Transportation Plan

- This is the controlling document for an MPO
- 25 year plan updated every 5 years
- Identifies anticipated future revenues (state, federal, and local if they apply)
- Identifies anticipated future transportation needs
- Must Be Fiscally Constrained
- Identifies projects and processes to address identified needs within the anticipated budget

Table 9: SCMPD MTP Projects

Line	Project Name	Year	Cost	APRIL Cost
2000	US 75	2024	1,000,000	1,000,000
2001	US 75	2025	1,000,000	1,000,000
2002	US 75	2026	1,000,000	1,000,000
2003	US 75	2027	1,000,000	1,000,000
2004	US 75	2028	1,000,000	1,000,000
2005	US 75	2029	1,000,000	1,000,000
2006	US 75	2030	1,000,000	1,000,000
2007	US 75	2031	1,000,000	1,000,000
2008	US 75	2032	1,000,000	1,000,000
2009	US 75	2033	1,000,000	1,000,000
2010	US 75	2034	1,000,000	1,000,000
2011	US 75	2035	1,000,000	1,000,000
2012	US 75	2036	1,000,000	1,000,000
2013	US 75	2037	1,000,000	1,000,000
2014	US 75	2038	1,000,000	1,000,000
2015	US 75	2039	1,000,000	1,000,000
2016	US 75	2040	1,000,000	1,000,000
2017	US 75	2041	1,000,000	1,000,000
2018	US 75	2042	1,000,000	1,000,000
2019	US 75	2043	1,000,000	1,000,000
2020	US 75	2044	1,000,000	1,000,000
2021	US 75	2045	1,000,000	1,000,000
2022	US 75	2046	1,000,000	1,000,000
2023	US 75	2047	1,000,000	1,000,000
2024	US 75	2048	1,000,000	1,000,000
2025	US 75	2049	1,000,000	1,000,000
2026	US 75	2050	1,000,000	1,000,000
2027	US 75	2051	1,000,000	1,000,000
2028	US 75	2052	1,000,000	1,000,000
2029	US 75	2053	1,000,000	1,000,000
2030	US 75	2054	1,000,000	1,000,000
2031	US 75	2055	1,000,000	1,000,000
2032	US 75	2056	1,000,000	1,000,000
2033	US 75	2057	1,000,000	1,000,000
2034	US 75	2058	1,000,000	1,000,000
2035	US 75	2059	1,000,000	1,000,000
2036	US 75	2060	1,000,000	1,000,000
2037	US 75	2061	1,000,000	1,000,000
2038	US 75	2062	1,000,000	1,000,000
2039	US 75	2063	1,000,000	1,000,000
2040	US 75	2064	1,000,000	1,000,000
2041	US 75	2065	1,000,000	1,000,000
2042	US 75	2066	1,000,000	1,000,000
2043	US 75	2067	1,000,000	1,000,000
2044	US 75	2068	1,000,000	1,000,000
2045	US 75	2069	1,000,000	1,000,000
2046	US 75	2070	1,000,000	1,000,000
2047	US 75	2071	1,000,000	1,000,000
2048	US 75	2072	1,000,000	1,000,000
2049	US 75	2073	1,000,000	1,000,000
2050	US 75	2074	1,000,000	1,000,000
2051	US 75	2075	1,000,000	1,000,000
2052	US 75	2076	1,000,000	1,000,000
2053	US 75	2077	1,000,000	1,000,000
2054	US 75	2078	1,000,000	1,000,000
2055	US 75	2079	1,000,000	1,000,000
2056	US 75	2080	1,000,000	1,000,000
2057	US 75	2081	1,000,000	1,000,000
2058	US 75	2082	1,000,000	1,000,000
2059	US 75	2083	1,000,000	1,000,000
2060	US 75	2084	1,000,000	1,000,000
2061	US 75	2085	1,000,000	1,000,000
2062	US 75	2086	1,000,000	1,000,000
2063	US 75	2087	1,000,000	1,000,000
2064	US 75	2088	1,000,000	1,000,000
2065	US 75	2089	1,000,000	1,000,000
2066	US 75	2090	1,000,000	1,000,000
2067	US 75	2091	1,000,000	1,000,000
2068	US 75	2092	1,000,000	1,000,000
2069	US 75	2093	1,000,000	1,000,000
2070	US 75	2094	1,000,000	1,000,000
2071	US 75	2095	1,000,000	1,000,000
2072	US 75	2096	1,000,000	1,000,000
2073	US 75	2097	1,000,000	1,000,000
2074	US 75	2098	1,000,000	1,000,000
2075	US 75	2099	1,000,000	1,000,000
2076	US 75	2100	1,000,000	1,000,000
2077	US 75	2101	1,000,000	1,000,000
2078	US 75	2102	1,000,000	1,000,000
2079	US 75	2103	1,000,000	1,000,000
2080	US 75	2104	1,000,000	1,000,000
2081	US 75	2105	1,000,000	1,000,000
2082	US 75	2106	1,000,000	1,000,000
2083	US 75	2107	1,000,000	1,000,000
2084	US 75	2108	1,000,000	1,000,000
2085	US 75	2109	1,000,000	1,000,000
2086	US 75	2110	1,000,000	1,000,000
2087	US 75	2111	1,000,000	1,000,000
2088	US 75	2112	1,000,000	1,000,000
2089	US 75	2113	1,000,000	1,000,000
2090	US 75	2114	1,000,000	1,000,000
2091	US 75	2115	1,000,000	1,000,000
2092	US 75	2116	1,000,000	1,000,000
2093	US 75	2117	1,000,000	1,000,000
2094	US 75	2118	1,000,000	1,000,000
2095	US 75	2119	1,000,000	1,000,000
2096	US 75	2120	1,000,000	1,000,000
2097	US 75	2121	1,000,000	1,000,000
2098	US 75	2122	1,000,000	1,000,000
2099	US 75	2123	1,000,000	1,000,000
2100	US 75	2124	1,000,000	1,000,000

Grayson County MPO

# Project Timeline

Summer 2023

February 2024

March

April

June

July

August

September

October

Public Meeting 1

Draft Plan

Public Meeting 2

Final Plan & Presentation

Existing Conditions Analysis & Findings

Project Recommendations

Final Plan Revisions

We are here!



## Meeting Goals

- Summarize and survey results and stakeholder feedback
- Share overview of draft MTP
- Provide timeline and final steps for the 2050 MTP



9

## Public Meeting 1

- 1 Participants believe that roadway conditions and intersections need to be improved.
- 2 Residents believe alternative transportation choices are important and roadways cannot currently balance transportation needs
- 3 Responders do not have a consensus on whether they would drive less if alternative transportation options (transit, walking, or cycling) were easier and safer.



10

5

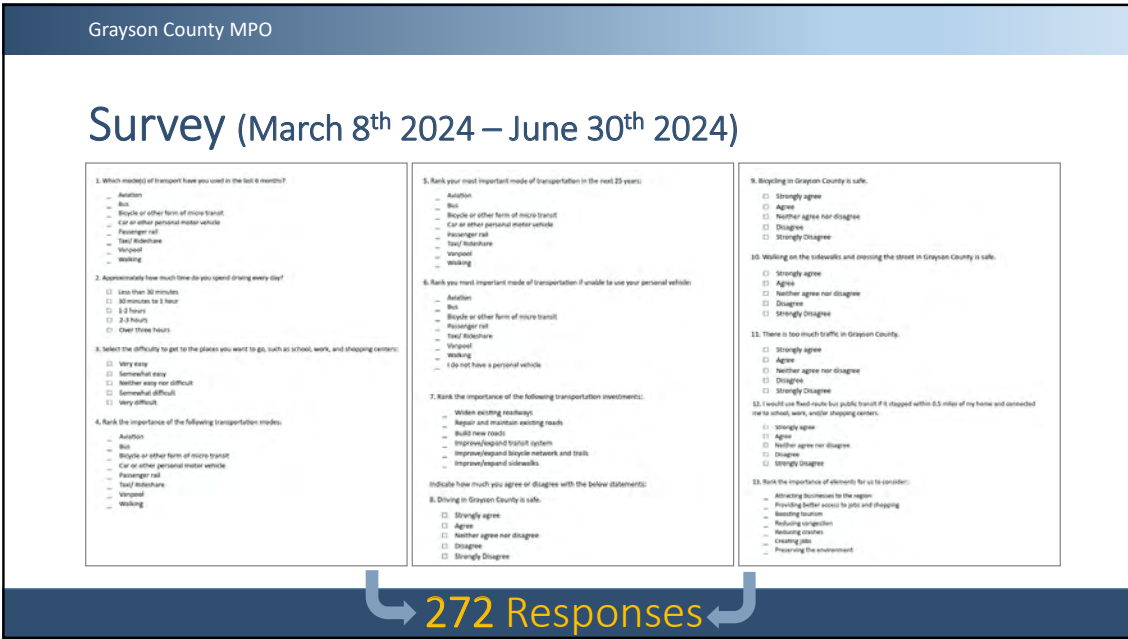

11

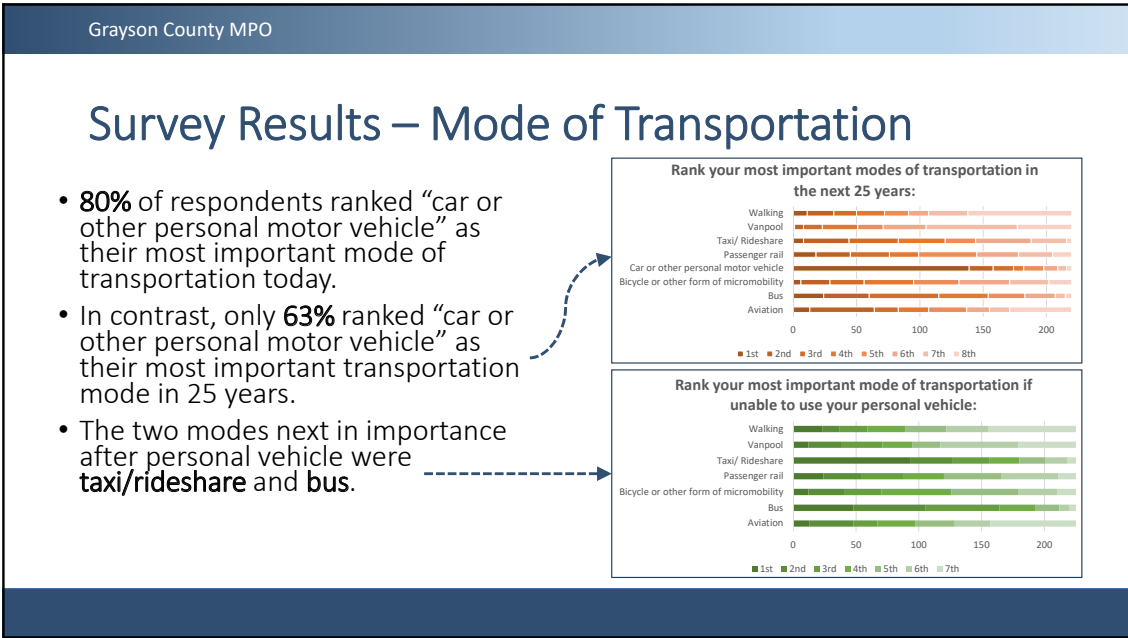

12

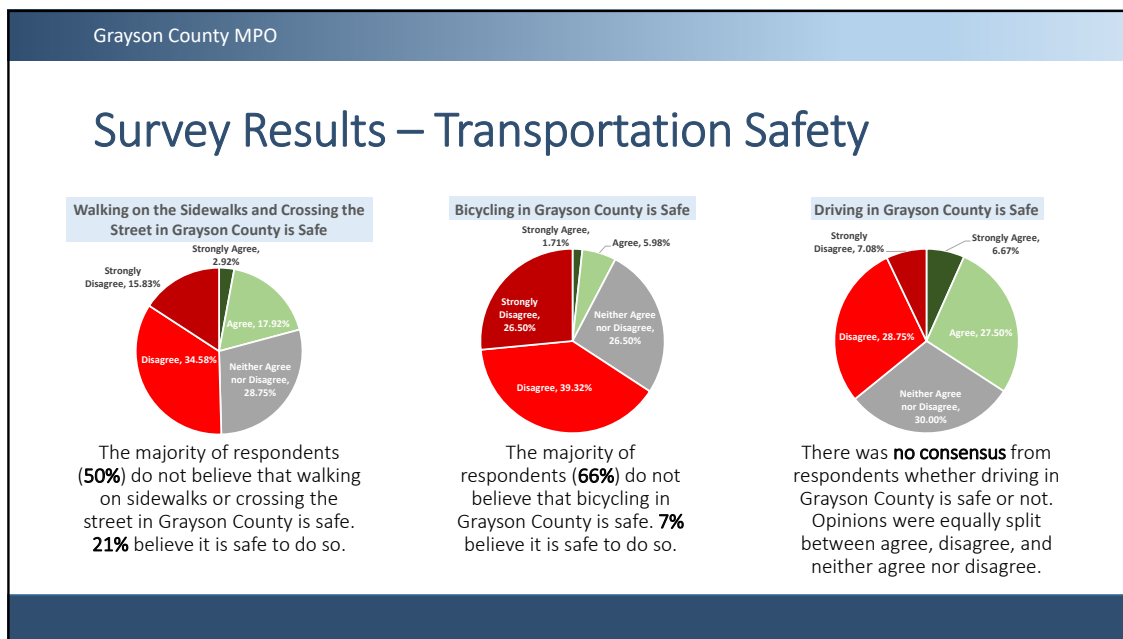

13

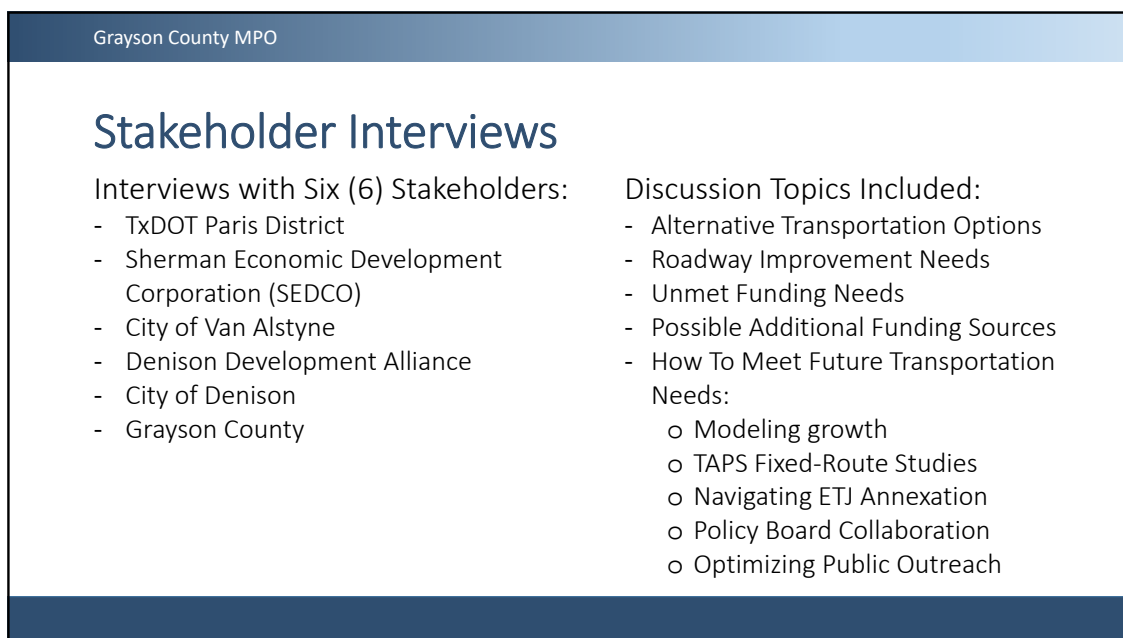

14

## Draft MTP

1. Introduction
2. Mobility Conditions
3. Public Involvement Process
4. Goals and Action Steps
5. Environmental Justice, Resiliency, and Land Use
6. Mobility Analysis
7. Complete Streets Assessment
8. Bicycle and Pedestrian Plan
9. Financial Plan and Mobility Projects

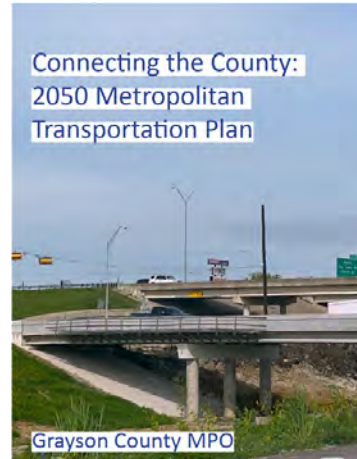

15

## Displayed Materials

- Mobility Conditions Maps
- Goals and Action Steps
- Public Involvement
- Public Survey Summary
- Draft MTP Project List



16



Grayson County MPO													
MTP Projects													
FISCAL YEAR	MPO PROJECT NO	CSJB	CITY	FACILITY	FROM	TO	DESCRIPTION	CAT 2U COST (Millions)	LOCAL CONTRIBUTION (Millions)	TOTAL CONST COST (Millions)	TOTAL PROJECT COST (YOE) (Millions)		
2025-2028	SD2024-01	0047-13-033	HOWE	US 75	COLLIN COUNTY LINE (MPO BOUNDARY)	FM 902	WIDEN MAIN LANES FROM 4-LANE TO 6-LANE AND CONVERSION OF TWO-WAY FRONTAGE ROAD TO ONE-WAY	\$0.00	\$4.71	\$92.18	\$107.54		
2025-2028	GC2024-02	0047-18-088	SHERMAN	US 75	US 82	SH 93 (TEXOMA PARKWAY)	WIDENING FROM 4-LN TO 6-LN	\$61.75	\$0.00	\$126.70	\$147.80		
2029-2034	GC2026-01	0047-03-091	SHERMAN	US 75	FM 902	FM 1417	WIDENING FROM 4-LN TO 6-LN	\$32.03	\$18.00	\$112.60	\$140.78		
2035-2050	GC2030-01	0047-18	DENISON	US 75	FM 120	LOY LAKE ROAD (DENISON)	WIDENING FROM 4-LN TO 6-LN	\$47.00	\$3.00	\$100.00	\$128.00		
2035-2050	GC2036-01	0047-13	VAN ALSTYNE	US 75	AT FM 121		WIDEN OVERPASS FROM 3-LN TO 6-LN	\$25.50	\$4.50	\$60.00	\$75.00		
2035-2050	GC2039-01	2455-01	SHERMAN	FM 1417	SH 56	US 75	WIDEN FROM 2-LN TO 4-LN WITH MEDIAN	\$16.27	\$4.07	\$40.68	\$50.85		
2035-2050	GC2040-01	0045-18	SHERMAN	US 82	REYNOLDS ROAD	FM 1417	ADD 2-LN FRONTAGE ROAD BOTH DIRECTIONS AND ADD OVERPASS AT FRIENDSHIP	\$34.23	\$0.00	\$68.46	\$85.58		
2035-2050	GCRMA01		DENISON	GCT	PRESTON ROAD	US 75	CONSTRUCT 2 LANE SEGMENT OF GRAYSON COUNTY TOLLROAD	\$0.00	\$28.44	\$28.44	\$35.58		
2035-2050	GCRMA02		DENISON	GCT	SH 289	PRESTON ROAD	CONSTRUCT 2 LANE SEGMENT OF GRAYSON COUNTY TOLLROAD	\$0.00	\$21.67	\$21.67	\$27.09		
2035-2050	GCRMA03		SHERMAN	GCT	SH 289	US 82	CONSTRUCT 2 LANE SEGMENT OF GRAYSON COUNTY TOLLROAD	\$0.00	\$113.28	\$113.28	\$141.46		
2035-2050	GCRMA04		SOUTHMAID	GCT	US 82	FM 902	CONSTRUCT 2 LANE SEGMENT OF GRAYSON COUNTY TOLLROAD	\$0.00	\$82.50	\$82.50	\$103.18		
2035-2050	GCRMA05		GUNTER	GCT	FM 902	FM 121	CONSTRUCT 2 LANE SEGMENT OF GRAYSON COUNTY TOLLROAD	\$0.00	\$34.48	\$34.48	\$43.10		
								\$216.78	\$309.65	\$880.99	\$1,082.99		

17

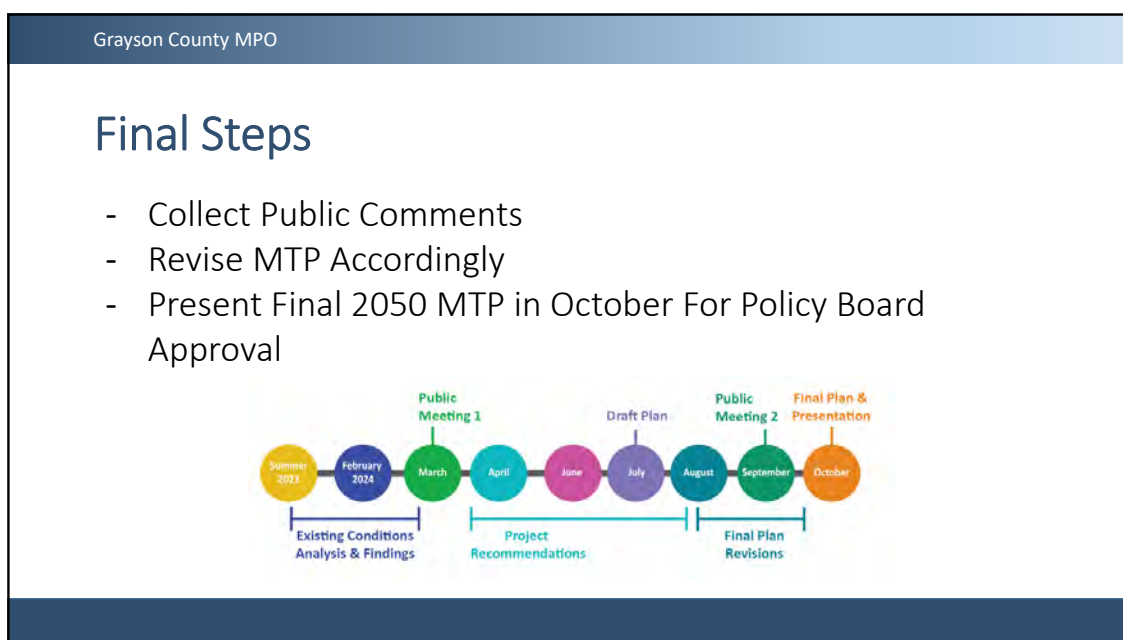

18

Grayson County MPO

Questions?



East Side of the Square, 1890

By 1890, Denison was the 8th largest and Sherman was the 10th largest cities in the State of Texas. In 1880 Grayson County's population was higher than any other Texas county and in 1890 it was second only to Dallas County.

*"Good fortune is what happens when opportunity meets with planning."*

- Thomas A. Edison

19

Grayson County MPO

Thank you!

**Additional Questions or Comments?**

Clay Barnett  
[barnettc@gcmpo.org](mailto:barnettc@gcmpo.org)  
(903) 328-2090



20

# Goals and Action Steps

MPOs are responsible for setting clear performance goals and targets to best implement the suggested mobility improvements in their jurisdiction. The MPO has adopted its own performance measure targets which are continuously updated according to TxDOT standards. The goals of the MTP defined below are reflected in the performance measures for safety, pavement and bridge condition, and system performance. These goals are also a factor for consideration when ranking and ultimately selecting MTP projects.

## Safety

### Reduce Vehicular Crash Rates

- Identify crash hot spots
- Implement projects in the areas determined to have the highest density of crashes and county-wide policies to reduce crash rates
- Identify projects that have unsafe conditions on high-speed facilities such as freeways and highways including on-ramps and off-ramps
- Support efforts of TxDOT and local agencies to upgrade all road facilities to reasonable safety standards wherever potentially hazardous conditions exist, and where feasible to maintain adequate shoulders to allow emergency vehicles to bypass traffic congestion

### Create Comfortable Bike and Walking Spaces

- Identify policies that improve safety for bicyclists and pedestrians within the walking shed of elementary and middle schools
- Prioritize transportation improvements that increase safety for vulnerable users such as pedestrians, bicyclists, disabled travelers, and children
- Support local agencies to incorporate safety features into the design and maintenance of transportation facilities, including lighted streets, walkways, and bikeways, clearing brush and debris away from walkways and bikeways, and provision of security personnel at transit stations and centers

### Promote Coordination of Safety Initiatives

- Partner with railroads to increase awareness of railroad-crossing safety issues
- Encourage enforcement of TxDOT's access management policy for all arterial roads within the region

## Congestion Reduction

### Reduce and Prevent Congestion

- Maintain reasonable levels of service for all modes of travel
- Maintain and improve intersection level of service
- Design roadway improvements along truck routes for the vehicles using the facilities
- Review corridor and network signalization to ensure traffic is flowing as smoothly as possible

## Community Support

### Collect and Consider Public Input

- Project selection must incorporate public input from events, surveys and other forms of communication.
- Events must be held at times and locations that are accessible to community members
- Planning decisions reflect citizens' anticipated needs as collected through public involvement efforts

## Economic Development

### Encourage Economic Growth

- Provide transportation projects that improve both regional and neighborhood vitality
- Partner with local agencies and jurisdictions to provide enhanced transportation services such as regional transit to improve global and regional competitiveness

### Ensure the Freight Network is Reliable

- Follow the recommendations as laid out by the GCMPO freight plan
- Consult with economic development partners to identify the transportation needs of businesses the County
- Install signage and wayfinding

## Connectivity

### Enhance Connectivity

- Increase lane miles of connectivity within the region
- Target truck system routes for improvement in accordance with the GCMPO Freight Plan
- Increase lane miles of connectivity within the region
- Improve multimodal connectivity options including bicycle, sidewalk, and transit infrastructure

## Preservation

### Maintain Existing Facilities

- Invest in technologies that enhance the network and improve network efficiency
- Maximize the existing transportation system by improving system operation and reducing vehicle demand
- Encourage pavement management systems in each jurisdiction to ensure an adequate level of maintenance and preservation of existing transportation facilities

### Increase Resiliency and Reliability of the System

- Improve the resiliency and reliability of the transportation system and reduce or mitigate storm-water impacts of surface transportation and reduce risk from natural disasters

## Effect on the Environment

### Protect Environmental Resources and Exposure to Hazards

- Protect air and water quality, manage stormwater runoff, and preserve green space in all transportation network design
- Continue to encourage the use of alternative fuels
- Review and if necessary modify environmental documents for major transportation improvement projects to ensure alternatives and mitigation measures being studied are consistent with the Metropolitan Transportation Plan
- Support local and state actions to minimize the risk of transporting hazardous materials through heavily populated, congested, and environmentally sensitive areas
- Support efforts of local agencies and TxDOT to locate new transportation systems in places that minimize environmental and socioeconomic impacts as smoothly as possible

## Transportation Choices

### Increase Overall Transportation Choices

- Incorporate multi-modal street improvements through context-sensitive design
- Provide adequate transportation facilities and services to serve areas of existing and planned higher-density, mixed-use development

### Create Connected and Comfortable Bicycle and Pedestrian Amenities

- Identify ways to include pedestrian and bicycle accommodations with roadway improvements
- Promote system-wide ADA compliance with TxDOT and local jurisdictions
- Support efforts of TxDOT and local agencies to construct continuous bicycle and pedestrian facilities that are sufficiently wide and clearly marked, and to maintain them to reasonable safety standards

### Improve Transit Services

- A transit needs study for the area should be conducted
- Promote increased connectivity between rural and urban transit activities
- Explore Park and Ride options for commuters to the DFW area and DFW airport
- Coordinate with Texoma Area Paratransit System (TAPS) to provide on-demand transit

# Public Involvement

## Schedule

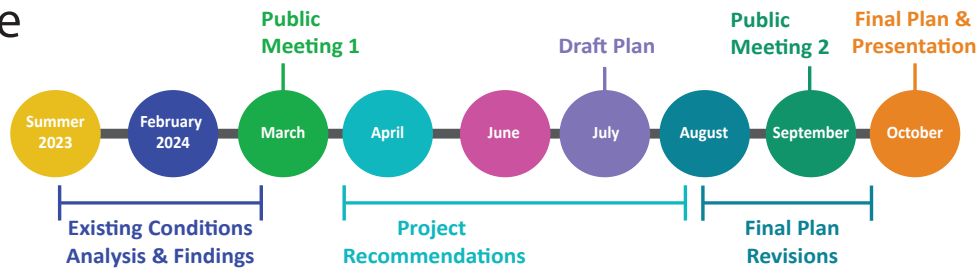

## Public Meeting 1 Takeaways



1. Participants believe that roadway conditions and intersections need to be improved.
2. Residents believe alternative transportation choices are important and roadways cannot currently balance transportation needs
3. Responders do not have a consensus on whether they would drive less if alternative transportation options (transit, walking, or cycling) were easier and safer.

## Stakeholder Interview Takeaways

1. There is a general curiosity about **alternative transportation options**, particularly regarding further study of a TAPS fixed-route system.
2. Stakeholders agree that many projects need to take place for roadways to meet population needs in the coming years. All stakeholders discussed **ongoing improvements along US Highway 75**, including increased capacity needs for the highway and surrounding arterials.
3. There is a general sentiment that current funding levels are **not enough to meet needs moving forward**, and that current project funding seems reactive to transportation needs and not anticipatory of population growth.
4. **Additional funding sources** for future improvements include bonds, the utilization of state and federal funding where applicable, potential tollway revenue, and the potential impact fee funding from new development.
5. Stakeholders voiced that we can best prepare for future transportation needs by:
  - a. attempting to accurately **model growth**
  - b. conducting studies with **TAPS** to determine service level need for public transit
  - c. navigating **ETJ annexation** and the complications that arise from development in ETJs
    - i. Potentially implement **impact or infrastructure fees**
    - ii. Utilize new development as an opportunity for regional revenue via **sales tax**
  - d. collaborating with an **engaged MPO Policy Board**
  - e. increasing and optimizing **public outreach** to better sample population needs



# Public Survey

272 surveys were submitted between March 8, 2024 and June 30, 2024. The survey was distributed in collaboration with TAPS and responses were collected online and at Public Meeting 1.

Approximately how much time do you spend driving every day?

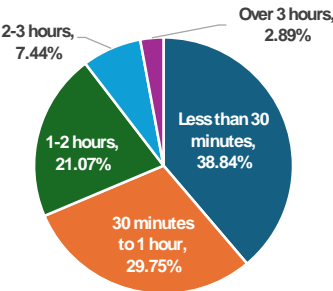

Difficulty Reaching Destinations in Grayson County

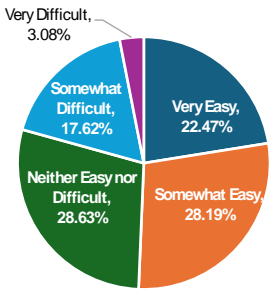

Rank the importance of the following transportation modes:

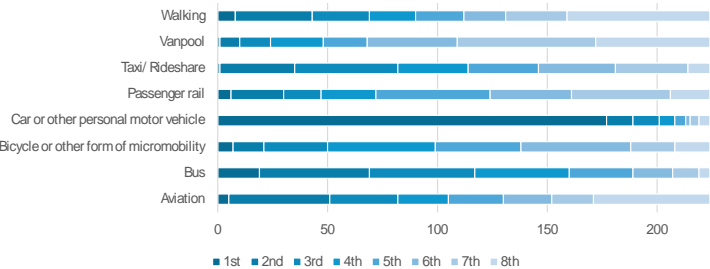

Survey responders ranked their current most important modes of transportation:

1. Car or other personal motor vehicle
2. Bus
3. Taxi / Rideshare

Survey responders ranked their anticipated most important modes of transportation in 25 years:

1. Car or other personal motor vehicle
2. Bus
3. Aviation and Taxi / Rideshare

Rank your most important modes of transportation in the next 25 years:

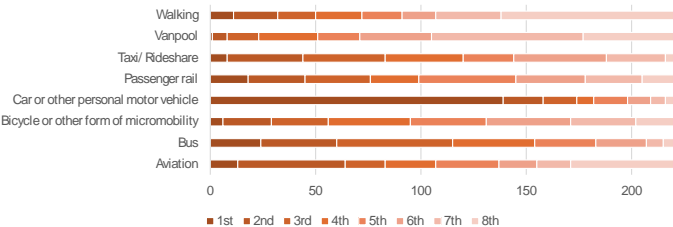

Rank your most important mode of transportation if unable to use your personal vehicle:

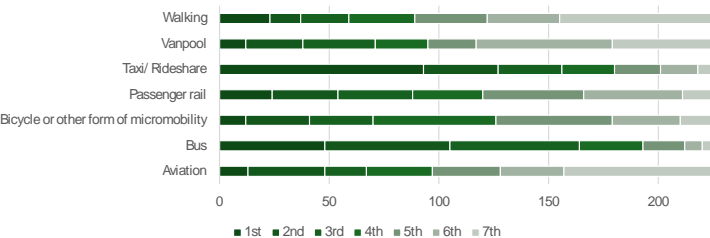

Survey responders ranked their most important modes of transportation if unable to use their personal motor vehicle:

1. Taxi / Rideshare
2. Bus
3. Passenger Rail

# Memorandum Demonstrating IIJA/BIL Compliance

As demonstrated in the following Metropolitan Transportation Plan Checklist for MPOs as well as throughout the 2050 MTP, this document complies with all requirements of the Bipartisan Infrastructure Bill (BIL) and continues all funding features that applied to Metropolitan Planning (PL) funding under the FAST Act. This includes the set-aside for increasing safe and accessible transportation options, equitable and proportional representation of the population of the metropolitan planning area, public participation through social media and other web-based tools to encourage public participation in the transportation planning process, and updated housing coordination requirements.

## **Metropolitan Transportation Plan Checklist for MPOs**

*Name of MPO:*

---

*Plan Document Name:*

---

*Date Draft MTP Completed:*

---

*MTP Adoption Date:*

---

### **Background and Introduction**

At least every 4 years in air quality nonattainment and maintenance areas and at least every 5 years in attainment areas, a Metropolitan Planning Organization (MPO) shall update and confirm the validity of the Metropolitan Transportation Plan, prior to its effective date of the plan. Through the planning process the MPO shall check the plans consistency with current and forecasted transportation and land use conditions and trends, in accordance with [23 CFR §450.324 Development and Content of the Metropolitan Transportation Plan \(MTP\)](#).

The MTP Content Checklist outlines the review process for the MPO's MTP development process. The MTP must describe countermeasure strategies and projects to mitigate any foreseen impacts on the transportation system and identify funds from all sources being used to achieve identified performance targets. The MTP Content Checklist outlines the required elements that should be contained in each MPO's Metropolitan Transportation plan. The MPO shall submit a draft MTP provides to their respective FHWA Division MPO Representative for review and commenting.

FHWA Division office shall provide feedback to MPOs on needed modifications and recommended improvements as it relates to the safety, efficiency, and longevity of identified transportation networks. Division Offices are recommended to determine if the MTP is in compliance with Chapter 1 of Title 23, U.S. C., as amended by the Fixing America's Surface Transportation Act (FAST Act); and provide "best" practice recommendations to support program progress. MPO shall provide a modified updated plan based on FHWA comments. FHWA Division will then determine the status of the MTP as Accepted with no conditions, Accepted with condition. The MPO shall approve the MTP before the adoption date of the plan as required by 23 CFR 450.324.

To utilize this checklist appropriately conduct the following: Read all MTP Content Review Guide Checklist questions prior to review; If requirement is applicable to MPO area provide response of (Yes or No), if not respond (N/A); Record page numbers as indicated; Print name, sign and date MTP Content Review Guide Checklist; and Retain MTP Content Review Guide Checklist for reference and use during subsequent reviews of MTP revisions.

Metropolitan Transportation Plan Review Checklist - 2020

General Metropolitan Transportation Plan Requirements	YES/NO N/A	Page #
1. Does the metropolitan transportation planning process include the development of a transportation plan addressing no less than a 20-year planning horizon as of the effective date? Does the MPO consider ALL the factors described in §450.306, as the factors relate to a minimum 20-year forecast period? - 23 CFR 450.324 (a)		
2. Does the transportation plan include both long-range and short-range strategies/actions that provide for the development of an integrated multimodal transportation system (including accessible pedestrian walkways and bicycle transportation facilities) to facilitate the safe and efficient movement of people and goods in addressing current and future transportation demand? - 23 CFR 450.324 (b)		
3. Is the transportation valid and consistent with current and forecasted transportation and land use conditions and trends, and does it extend the forecast period to at least a 20-year planning horizon? - 23 CFR 450.324 (c)		
4. Is the transportation plan a coordinated effort between the MPO, the State(s), and the public transportation operator(s) on validating data used in preparing other existing modal plans for providing input to the transportation plan? Also, is the plan based on the latest available estimates and assumptions for population, land use, travel, employment, congestion, and economic activity? - 23 CFR 450.324 (e)		
5. Is the transportation plan a consulted effort with State and local agencies responsible for land use management, natural resources, environmental protection, conservation, and historic preservation? (1) Comparison of transportation plans with State conservation plans or maps, if available; or (2) Comparison of transportation plans to inventories of natural or historic resources, if available. - 23 CFR 450.324 (g)(1)&(2)		
6. Does the transportation plan provide individuals, affected public agencies, representatives of public transportation employees, public ports, freight shippers, providers of freight transportation services, private providers of transportation, representatives of users of public transportation, representatives of users of pedestrian and bicycle transportation facilities, representatives of the disabled, and other interested parties with a reasonable opportunity to comment on the transportation plan using the participation plan developed under §450.316(a).- 23 CFR 450.324 (j)		
7. Does the MPO publish or otherwise make readily available the metropolitan transportation plan for public review, including (to the maximum extent practicable) in electronically accessible formats and means, such as the World Wide Web? - 23 CFR 450.324 (k)		
8. Does the transportation plan include an illustrative list of additional projects included in the financial plan under paragraph (f)(11) of this section? 23 CFR 450.324 (l)		



Metropolitan Transportation Plan Review Checklist - 2020

Necessary Metropolitan Transportation Plan Requirements	YES/NO N/A	Page #
9. Is the transportation plan current and projects transportation demand of persons and goods in the metropolitan planning area over the period of the transportation plan? - 23 CFR 450.324 (f)(1)		
10. Does the transportation plan include existing and proposed transportation facilities that should function as an integrated metropolitan transportation system, giving emphasis to those facilities that serve important national and regional transportation functions over the period of the transportation plan. - 23 CFR 450.324 (f)(2)		
11. Does the transportation plan provide description of the performance measures and performance targets used in assessing the performance of the transportation system in accordance with §450.306(d). - 23 CFR 450.324 (f)(3)		
12. Does the transportation plan provide system performance report and subsequent updates evaluating the condition and performance of the transportation system with respect to the performance targets described in §450.306(d): (i) Progress achieved by the metropolitan planning organization in meeting the performance targets in comparison with system performance recorded in previous reports, including baseline data? - 23 CFR 450.324 (f)(4)(i)		
13. Does the transportation plan provide system performance report and subsequent updates evaluating the condition and performance of the transportation system with respect to the performance targets described in §450.306(d): (ii) For metropolitan planning organizations that voluntarily elect to develop multiple scenarios, an analysis of how the preferred scenario has improved the conditions and performance of the transportation system and how changes in local policies and investments have impacted the costs necessary to achieve the identified performance targets? - 23 CFR 450.324 (f)(4)(ii)		
14. Does the transportation plan include operational and management strategies to improve the performance of existing transportation facilities to relieve vehicular congestion and maximize the safety and mobility of people and goods? - 23 CFR 450.324 (f)(5)		
15. Does the transportation plan provide an assessment of capital investment and other strategies to preserve the existing and projected future metropolitan transportation infrastructure, provide for multimodal capacity increases based on regional priorities and needs, and reduce the vulnerability of the existing transportation infrastructure to natural disasters? - 23 CFR 450.324 (f)(7)		

*Metropolitan Transportation Plan Review Checklist - 2020*

16. Does the transportation plan provide transportation and transit enhancement activities, including consideration of the role that intercity buses may play in reducing congestion, pollution, and energy consumption in a cost-effective manner and strategies and investments that preserve and enhance intercity bus systems, as defined in 23 U.S.C. 101(a), and associated transit improvements, as described in 49 U.S.C. 5302(a), as appropriate? - 23 CFR 450.324 (f)(8)		
17. Does the transportation plan provide design concept and scope descriptions of all existing and proposed transportation facilities in sufficient detail, regardless of funding source, in nonattainment and maintenance areas for conformity determinations under the EPA's transportation conformity regulations (40 CFR part 93, subpart A). In all areas (regardless of air quality designation), all proposed improvements shall be described in sufficient detail to develop cost estimates? - 23 CFR 450.324 (f)(9)		
18. Does the transportation plan discuss the types of potential environmental mitigation activities and potential areas to carry out these activities, including activities that may have the greatest potential to restore and maintain the environmental functions affected by the metropolitan transportation plan? And was the discussion developed in consultation with applicable Federal, State, and Tribal land management, wildlife, and regulatory agencies? - 23 CFR 450.324 (f) (10)		
19. Does the transportation plan provide pedestrian walkway and bicycle transportation facilities in accordance with 23 U.S.C. 217(g).? - 23 CFR 450.324 (f)(12)		
20. Does the metropolitan transportation plan integrate the priorities, goals, countermeasures, strategies, or projects for the metropolitan planning area contained in the HSIP, including the SHSP required under 23 U.S.C. 148, the Public Transportation Agency Safety Plan required under 49 U.S.C. 5329(d), or an Interim Agency Safety Plan in accordance with 49 CFR part 659, and references applicable emergency relief and disaster preparedness plans and strategies and policies that support homeland security? - 23 CFR 450.324 (h)		
21. <b>(Optional)</b> Does the transportation plan include the development of multiple scenarios based on the needs and complexity of its community? - 23 CFR 450.324 (i)(1)(i)		

Metropolitan Transportation Plan Review Checklist - 2020

22. **(Optional)** Does the transportation plan include multiple scenarios considering the following assumptions:

1. Potential regional investment strategies for the planning horizon;
2. Assumed distribution of population and employment;
3. A scenario that, to the maximum extent practicable, maintains baseline conditions for the performance areas identified in §450.306(d) and measures established under 23 CFR part 490;
4. A scenario that improves the baseline conditions for as many of the performance measures identified in §450.306(d) as possible;
5. Revenue constrained scenarios based on the total revenues expected to be available over the forecast period of the plan; and
6. Estimated costs and potential revenues available to support each scenario? - 23 CFR 450.324 (i)(1) (i-vi)

23. **(Optional)** Does the transportation plan, in addition to the performance areas identified in 23 U.S.C. 150(c), 49 U.S.C. 5326(c), and 5329(d), and the measures established under 23 CFR part 490, evaluate scenarios developed under this paragraph using locally developed measures? - 23 CFR 450.324 (i)(2)

24. Has the MPO adopted a metropolitan transportation plan that has been developed using the SAFETEA-LU requirements or the provisions and requirements of this part? - 23 CFR 450.340 (a)

25. Has FHWA/FTA determine the conformity of, or approve as part of a STIP, a TIP that has been developed using SAFETEA-LU requirements or the provisions and requirements of this part. - 23 CFR 450.324 (b)

26. Has the FHWA and the FTA taken action (i.e., conformity determinations and STIP approvals) on an updated or amended TIP developed under the provisions of this part, even if the MPO has not yet adopted a new metropolitan transportation plan under the provisions of this part, if so is the underlying transportation planning process is consistent with the requirements in the MAP-21? - 23 CFR 450.324 (c)

27. Has the MPO made an administrative modification to a TIP that conforms to either the SAFETEA-LU or to the provisions and requirements of this part? - 23 CFR 450.324 (d)

28. Did the MPO establish and document the Two year for effective date of each rule establishing performance measures under 23 U.S.C. 150(c), 49 U.S.C. 5326, and 49 U.S.C. 5329 FHWA/FTA will only determine the conformity of, or approve as part of a STIP, a TIP that is based on a metropolitan transportation planning process that meets the performance based planning requirements in this part and in such a rule? - 23 CFR 450.340 (e)

29. Has the MPO established performance measures under 23 U.S.C. 150(c), 49 U.S.C. 5326, or 49 U.S.C. 5329, by which this metropolitan transportation plan has been developed according to the performance-based provisions and requirements of this part and in such a rule? - 23 CFR 450.340

#### Necessary Metropolitan Transportation Plan Financial Plan Requirements

YES/NO  
N/A

Page #

30. For purposes of transportation system operations and maintenance, does the financial plan contain system-level estimates of costs and revenue sources that are reasonably expected to be available to adequately operate and maintain the Federal-aid highways (as defined by 23 U.S.C. 101(a)(5)) and public transportation (as defined by title 49 U.S.C. Chapter 53)? - 23 CFR 450.324 (f)(11)(i)

31. For the purpose of developing the metropolitan transportation plan, did the MPO(s), public transportation operator(s), and State shall cooperatively develop estimates of funds that will be available to support metropolitan transportation plan implementation, as required under §450.314(a)? And are all necessary financial resources from public and private sources that are reasonably expected to be made available to carry out the transportation plan shall be identified? - 23 CFR 450.324 (f)(11)(ii)

32. Does the financial plan include recommendations on any additional financing strategies to fund projects and programs included in the metropolitan transportation plan? In the case of new funding sources, strategies for ensuring their availability shall be identified. Does the financial plan include an assessment of the appropriateness of innovative finance techniques (for example, tolling, pricing, bonding, public private partnerships, or other strategies) as revenue sources for projects in the plan. - 23 CFR 450.324 (f)(11)(iii)

33. In developing the financial plan, did the MPO take into account all projects and strategies proposed for funding under title 23 U.S.C., title 49 U.S.C. Chapter 53 or with other Federal funds; State assistance; local sources; and private participation? If so, revenue and cost estimates that support the metropolitan transportation plan must use an inflation rate(s) to reflect "year of expenditure dollars," based on reasonable financial principles and information, developed cooperatively by the MPO, State(s), and public transportation operator(s). - 23 CFR 450.324 (f)(11)(iv)

34. For the outer years of the metropolitan transportation plan (i.e., beyond the first 10 years), does the financial plan reflect aggregate cost ranges/cost bands, as long as the future funding source(s) is reasonably expected to be available to support the projected cost ranges/cost bands? - 23 CFR 450.324 (f)(11)(v) ***(If the MPO uses cost ranges or banding then this applies; if not it is N/A)***



35. For illustrative purposes, does the financial plan include additional projects that would be included in the adopted transportation plan if additional resources beyond those identified in the financial plan were to become available? - 23 CFR 450.324 (f)(11)(vii)		
<b>Special Air Quality Requirements</b>		
<b>Transportation Management Areas</b>	YES/NO N/A	Page #
36. Does the transportation plan include consideration of the results of the congestion management process? - 23 CFR 450.324 (f)(4)		
<b>Attainment Areas</b>	YES/NO N/A	Page #
37. In attainment areas, is the effective date of the transportation plan the date of adoption by the MPO? - 23 CFR 450.324 (a)		
<b>Non-attainment and Maintenance Areas</b>	YES/NO N/A	Page #
38. In nonattainment and maintenance areas, the effective date of the transportation plan shall be the date of a conformity determination issued by the FHWA and the FTA. - 23 CFR 450.324 (a)		
<b>Non-attainment for Ozone or CO</b>	YES/NO N/A	Page #
39. Does the transportation plan indicate coordination for developing transportation control measures (TCMs) in the State Implementation Plan (SIP)? - 23 CFR 450.324 (d)		
<b>Non-attainment for Ozone or CO -TMA's</b>	YES/NO N/A	Page #
40. Does the transportation plan include identification of SOV projects that result from a congestion management process? - 23 CFR 450.324 (f)(4)		

<b>Provide any additional comments below – please reference the question number that you are addressing.</b>

GRAYSON COUNTY METROPOLITAN PLANNING ORGANIZATION (MPO)  
POLICY BOARD (PB)  
AGENDA ITEM VIII  
ACTION ITEM

---

October 2, 2024

Authorize Execution of a Professional Services Agreement between Grayson County MPO and Huitt-Zollars, Inc.

**BACKGROUND:**

The 2024-2025 Unified Planning Work Program (UPWP) outlines five (5) tasks for FY 2025, namely:

- Task 1 – Administration-Management,
- Task 2 – Data Development and Maintenance,
- Task 3 – Short Range Planning,
- Task 4 – Metropolitan Transportation Plan, and
- Task 5 – Special Studies.

Staff has worked with Huitt-Zollars, Inc., the Grayson County Purchasing Agent, the Assistant District Attorney, and TxDOT to develop a Professional Services Agreement (PSA) that meets these needs. The PSA will run for the entirety of FY 2025 (Oct. 1, 2024 to Sept. 30, 2025) in an amount not to exceed \$120,000.

**ACTION REQUESTED:**

*Authorize Execution of the Professional Services Agreement between Grayson County MPO and Huitt-Zollars, Inc. as presented*

**ATTACHMENTS:** *click underlined items for attachment*

- [Professional Services Agreement between Grayson County MPO and Huitt-Zollars, Inc.](#)

**PROFESSIONAL SERVICES AGREEMENT  
BETWEEN THE GRAYSON COUNTY MPO AND HUITT-ZOLLARS, INC.**

This Professional Services Agreement is made this \_\_\_\_\_ day of October, 2024, by and between **Grayson County MPO** ("Company") and **Huitt-Zollars, Inc.** ("Consultant").

Consultant has experience and expertise in providing engineering and planning services the Company desires to have the Consultant provide on the terms and conditions contained herein.

Services to be provided under this agreement, may be exempted from the competitive bidding process requirement in the Purchasing Act pursuant to the discretionary exemption for professional services. TEX. LOC. GOVT. CODE §262.024(a)(4).

NOW, THEREFORE, in consideration of the mutual promises and covenants contained herein, and for other good and valuable consideration, the receipt and sufficiency of which is hereby acknowledged, Company and Consultant hereby agree as follows:

**SCOPE OF SERVICES**

In this Scope of Services, Consultant refers to the Team of Consultants with the Prime Consultant serving as the principal contact with the MPO. The scope of services to be provided by the Consultant involves Indefinite Delivery, Indefinite Quantity assistance for the administration of the Grayson County MPO for FY 2025.

**TASK 1 – INDEFINITE DELIVERABLES**

The Policy Board desires to utilize the Consultant to provide services as needed to complete Tasks 1, 2, 3, 4 and 5 as identified in the 2024-2025 Unified Planning Work Program as amended. Services on these tasks will be rendered on a time and materials basis not to exceed \$120,000 without prior authorization from the Policy Board. Other staff may be utilized to supplement at a lower hourly rate (i.e. meeting minutes, GIS maps, etc.) when applicable. Included is expense reimbursement for attendance at four (4) Texas Association of MPOs (TEMPO) meetings per calendar year.

**FEE SCHEDULE**

Task 1 is on a time and materials basis not to exceed \$120,000 per year without prior authorization from the Policy Board.

**DURATION**

The duration of the contract is from execution until September 30, 2025.

## **FUNDING**

Funds for payment have been provided through the Grayson County MPO budget approved by the Policy Board for this fiscal year only. State of Texas statutes prohibit the obligation and expenditure of public funds beyond the fiscal year for which a budget has been approved. Therefore, anticipated orders or other obligations that may arise past the end of the current Grayson County fiscal year shall be subject to budget approval.

## **RESPONSIBILITIES OF THE FISCAL AGENT**

The Fiscal agent for the MPO is the entity responsible for providing fiscal, human resources, procurement and the staff support services to the MPO. Costs incurred by the Fiscal Agent for these benefits may be reimbursed by the MPO in the amount of \$700.00.

## **TERMINATION**

Either party may terminate this Agreement at any time without cause by providing written notice of sixty (60) days to the other party. Notice in writing shall be mailed to the correspondence addresses below.

## **INDEMNITIES AND LIMITATIONS OF LIABILITY**

Company's total liability to Consultant under this agreement shall be limited to payment of approved invoices.

Consultant shall defend, indemnify and save harmless the Company and all its officers, agents and employees and all entities, their officers, agents and employees who are participating in this contract from all suits, claims, actions, damages (including personal injury and or property damages), or demands of any character, name and description, (including attorneys' fees, expenses and other defense costs of any nature) brought for or on account of any injuries or damages received or sustained by any person, persons, or property on account of Consultant's breach of the contract arising from an award, and/or any negligent act, error, omission or fault of the Consultant, or of any agent, employee, subcontractor or supplier of Consultant in the execution of, or performance under, any contract which may result from an award.

The Consultant shall pay in full any judgment with costs, including attorneys' fees and expenses which are rendered against the Company /or participating entities arising out of such breach, act, error, omission and/or fault.

## **INSURANCE REQUIREMENTS**



Before commencing work, the vendor shall be required, at its own expense, to furnish the Grayson County Purchasing Agent with certified copies of all insurance certificate(s) indicating the coverage to remain in force throughout the term of this contract.

**Commercial General Liability** insurance including but not limited to the coverage indicated below. Coverage shall not exclude or limit Products/Completed Operations, Contractual Liability, or Cross Liability. Coverage must be written on occurrence form.

- Each Occurrence: \$1,000,000
- Personal Injury & Adv Injury: \$1,000,000
- Products/Completed Operation Aggregate: \$2,000,000
- General Aggregate: \$2,000,000

**Workers Compensation** insurance as required by the laws of Texas, and Employers' Liability.

**Employers' Liability**

- Liability, Each Accident: \$500,000
- Disease - Each Employee: \$500,000
- Disease - Policy Limit: \$500,000

**Commercial Automobile Liability** insurance which includes any automobile (owned, non-owned, and hired vehicles) used in connection with the contract.

- Combined Single Limit – Each Accident: \$1,000,000

**Umbrella/Excess Liability** insurance.

- Each Occurrence/Aggregate: \$1,000,000

With reference to the foregoing insurance requirement, the vendor shall endorse applicable insurance policies as follows:

1. A waiver of subrogation in favor of Grayson County, its officials, employees, volunteers and officers shall be provided for General Liability, Commercial Automobile Liability and Workers' Compensation.
2. The vendor's insurance coverage shall name Grayson County as additional insured under the General Liability policy.
3. All insurance policies shall be endorsed to require the insurer to immediately notify Grayson County of any decrease in the insurance coverage limits.
4. All insurance policies shall be endorsed to the effect that Grayson County will receive at least thirty (30) days notice prior to cancellation, non-renewal or termination of the policy.
5. All copies of Certificates of Insurance shall reference the project/contract number.
6. All insurance shall be purchased from an insurance company that meets the following requirements:
  - a financial rating of A-VII or higher as assigned by the BEST Rating Company or equivalent.
7. Certificates of Insurance shall be prepared and executed by the insurance company or its authorized agent, and shall contain provisions representing and warranting the following:
  - Sets forth all endorsements and insurance coverages according to requirements and

instructions contained herein.

- Sets forth the notice of cancellation or termination to Grayson County.

### **MISCELLANEOUS PROVISIONS**

This Agreement shall be governed by and construed in accordance with the laws of the State of Texas, and the parties hereto commit to the jurisdiction and venue of the courts of Grayson County, Texas.

The Contractor is an independent contractor and nothing in this Agreement shall create or imply an agency relationship between the parties, nor shall the Agreement be deemed to constitute a joint venture or partnership between the parties. Except as provided in this Agreement, neither party shall have the authority to bind or otherwise obligate the other in any manner whatsoever.

Neither party may assign this Agreement, or any of its rights or obligations whether by operation of law nor otherwise without the prior written consent of the other party which the other party may grant or withhold in its sole discretion.

Modifications, amendments, supplements to, or waivers of this Agreement shall be in writing and be duly executed by the parties hereto and approved by Grayson County MPO Policy Board.

This Agreement constitutes the entire agreement of the parties and supersedes all previous agreements, promises, representations, understandings, and negotiations between the parties, whether written or oral, with respect to the subject matter hereof.

The background, enumerations, and headings contained in this Agreement are for convenience of reference only and are not intended to have any substantive significance in interpreting this Agreement.

### **CERTIFICATE OF INTERESTED PARTIES**

Your firm/company are required to submit Texas Ethics Commission Form 1295 (Certificate of Interested Parties). The certificate shall be entered in electronic form, printed, signed and notarized as prescribed at the Texas Ethics Commission web site; ([https://www.ethics.state.tx.us/whatsnew/elf\\_info\\_form1295.htm](https://www.ethics.state.tx.us/whatsnew/elf_info_form1295.htm))

Some examples of Interested Parties are officials of your firm that are related to a County Official who will have influence over the award or supervision of the contract, or County Officials who own an interest in your firm or who draw a salary or gifts from your firm. Refer to the above website for complete definitions.

The law states that a governmental entity may not enter into certain contracts with a nonexempt business entity unless the business entity submits a disclosure of interested parties to the governmental entity. By submitting a Bid in response to this solicitation, the Bidder agrees to comply with HB 1295, Government Code 2252.908. Bidder agrees to provide Grayson County Purchasing Agent, and/or requesting department, the "Certificate

of Interested Parties,” Form 1295 as required, within **ten (10)** business days from notification of pending award, renewal, amended or extended contract.

<https://www.ethics.state.tx.us/filinginfo/1295/>

### **FOREIGN AFFAIRS**

To sell Grayson County goods, services or supplies, you as a contractor affirms that it is not: Engaged in business with Iran, Sudan, or foreign terrorist organizations or is listed on the Comptroller’s list of companies known to have contracts with or provide supplies or services to a foreign terrorist organization under Government Code Section 2252, Subchapter F.

By accepting a purchase order/contract, the Contractor (Professional or other applicable term defining the contracting party) verifies that it does not Boycott Israel, and agrees that during the term of this Agreement (Contract as applicable) will not Boycott Israel as that term is defined in Texas Government Code Section 808.001, as amended.

### **ETHICS**

Vendor has not given, offered to give, nor intends to give at any time hereafter any economic opportunity, future employment, gift, loan, gratuity, special discount, trip, favor, or service to a public servant in connection with the submitted Response. Grayson County employees shall not offer or accept gifts, meals, or anything of value nor enter into any business arrangement with the Vendor.

### **ANTITRUST**

Vendor affirms under penalty of perjury of the laws of the State of Texas that (1) in connection with this Response, neither I nor any representative of the Vendor have violated any provision of the Texas Free Enterprise and Antitrust Act, Tex. Bus. & Comm. Code Chapter 15; (2) in connection with this Response, neither I nor any representative of the Vendor have violated any federal antitrust law; and (3) neither Vendor nor any representative of the Vendor have directly or indirectly communicated any of the contents of this Response to a competitor of the Vendor or any other company, corporation, firm, partnership or individual engaged in the same line of business as the Vendor.

### **CONFLICT OF INTEREST**

No public official shall have interest in this contract, in accordance with Vernon's Texas Codes Annotated, Local Government Code Title 5. Subtitle C, Chapter 171. Vendor represents and warrants that the provision of goods and services or other performance under the contract will not constitute an actual or potential conflict of interest or reasonably create an appearance of impropriety. TEX. GOVT. CODE § 2262.051(d) (1), 2252.908, 2254.032, 2261.252(b)

Conflict of interest forms shall be completed and filed with the City of Sherman in the event the undersigned is called to vote on any matter with the City Council of Sherman, Texas, whereupon work is completed pursuant to this Agreement. A copy of the filing shall be sent to Grayson County Purchasing Agent for the file.

**DEBARMENT**

Vendor certifies that the offering entity and its principals are eligible to participate in this transaction and have not been subjected to suspension, debarment, or similar ineligibility determined by any federal, state, or local governmental entity. Entities ineligible for federal procurement are listed at <http://www.sam.gov>. TEX. GOVT. CODE § 2155.077.

IN WITNESS WHEREOF, the patties hereto, intending to, be legally bound, have executed this Agreement under seal as of the day and year first above written.

**Grayson County MPO**

**Huitt-Zollars, Inc.**

By: \_\_\_\_\_  
**Signature**

By: \_\_\_\_\_  
**Signature**

By: \_\_\_\_\_  
**Printed Name**

By: \_\_\_\_\_  
**Printed Name**

Date: \_\_\_\_\_

Date: \_\_\_\_\_